

A Genealogy Report For
STEVEN HARBUTT



Prepared by
Steven Harbutt
2015

CONTENTS

1. INTRODUCTION
2. PATERNAL ANCESTRY
3. MATERNAL ANCESTRY
4. DESCENDANTS
5. DIRECT RELATIONS
6. INDIRECTLY RELATED via BARBARA A BENSON
7. INDIRECTLY RELATED via JAYNE TROMANS
8. INDIRECTLY RELATED via PAMELA PRIEST
9. INDIRECTLY RELATED via CAROL BENTON
10. INDIRECTLY RELATED via HILDA MAY WHITE
11. INDIRECTLY RELATED via ANDREW TERRENCE LAW
12. INDIRECTLY RELATED via EDITH MARY STAFFORD
13. INDIRECTLY RELATED via BEATRICE MARY ANN HEATH
14. INDIRECTLY RELATED via WILLIAM ZEPHANIAH CRUMPTON
15. INDIRECTLY RELATED via JEREMIAH LOVEKIN
16. INDIRECTLY RELATED via THOMAS LOVETT
17. UNCONNECTED SECTION of CHARLES FRAIN
18. UNCONNECTED INDIVIDUALS
19. FAMILY TREES
20. PHOTOGRAPHS
21. DOCUMENTS
22. SOURCES
23. INDEX OF PLACES
24. INDEX OF DATES
25. INDEX OF ANNIVERSARIES
26. RELATIONSHIP PATHS
27. INDEX OF INDIVIDUALS

1. INTRODUCTION

STATISTICS

This document reports the details of 509 individuals, of which 262 are male and 247 are female. Of the 131 individuals with recorded birth and death dates, the average lifespan was 57.8 years. Of these, 73 males averaged 56.2 years, and 58 females averaged 59.8 years.

Within the Direct Relations section, the longest living male was [Joseph CRUMPTON](#), who died aged 87, and the longest living female was [Edith Mary STAFFORD](#), who died aged 88. Among the indirect relations, the longest living male was [Frank Gilbert BENSON](#), who died aged 83, and the longest living female was [Barbara LANE](#), who died aged 83. Among the unconnected individuals, the longest living male was [Frederick LITTLETON](#), who died aged 53, and the longest living female was [Elizabeth PARKES](#), who died aged 90.

There are 115 families reported. 101 of these families are reported as having children, with an average of 3.8 children per family.

THE NARRATIVE SECTIONS

The "Direct Relations" section reports the details of individuals who have a direct family connection to [Steven HARBUTT](#). The section is broken into sub-sections for each generation, within which the individuals are listed in order of closeness of relationship. The sequence numbers are used throughout the document to cross-reference back to the detailed entry of an individual.

An "Indirect Relations" section reports the details of individuals who do not have a direct family connection to [Steven HARBUTT](#), but do have direct family connections to an individual who is reported within the "Direct Relations" section, or within another section of indirect relations.

Unconnected individuals are individuals who do not have a direct family connection to [Steven HARBUTT](#), nor to any individual indirectly connected to [Steven HARBUTT](#).

With a narrative section, each generation is shown as a separate subsection, within which the individuals are listed in order of the closeness of their relationship to [Steven HARBUTT](#).

COUSIN RELATIONSHIPS

Cousin relationships are determined by distance (first, second, third, etc.), and times removed.

Distance is determined as one less than the lower number of the previous generations traversed back from each of the individuals until the first common ancestor is found. Thus, if two people of the same generation have a common great-grandparent (three generations back), they are second cousins.

Removal is determined by the number of generations which separate the two people. For example, consider your first cousin's children. Because your common ancestor with them is your grandfather (two generations back) and their great-grandfather (three generations back), you are first cousins, once removed.

FAMILY TREES SECTION

Each family tree shows the reported children, parents, grandparents and great-grandparents of a family group. In order to reduce redundancy, any family group which is wholly included within another family tree may not be reported separately.

Above each of the great-grandparent boxes (top row), a continuation family tree reference number is shown if the great-grandparent is recorded as a child in the continuation tree. A continuation reference number is also shown to the left of a grandparent or parent box if that individual has siblings reported in the continuation tree; and beneath a child box (bottom row) if that individual has children reported in the continuation tree.

In cases of multiple marriages, a continuation reference number preceded by "=" is shown to the right of a parent box. This number references the previous and/or next tree in which that individual is shown with another partner.

2. PATERNAL ANCESTRY

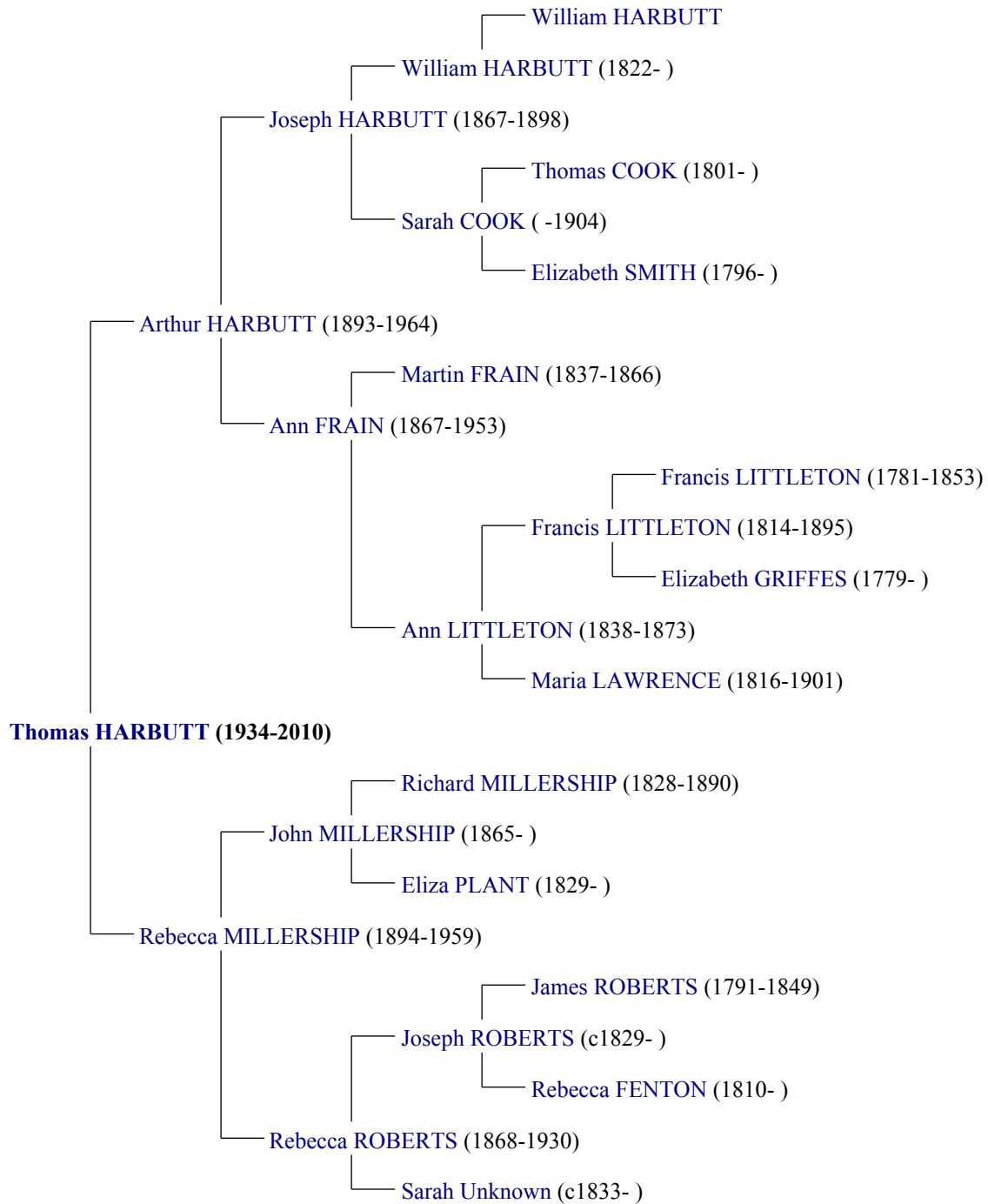

3. MATERNAL ANCESTRY

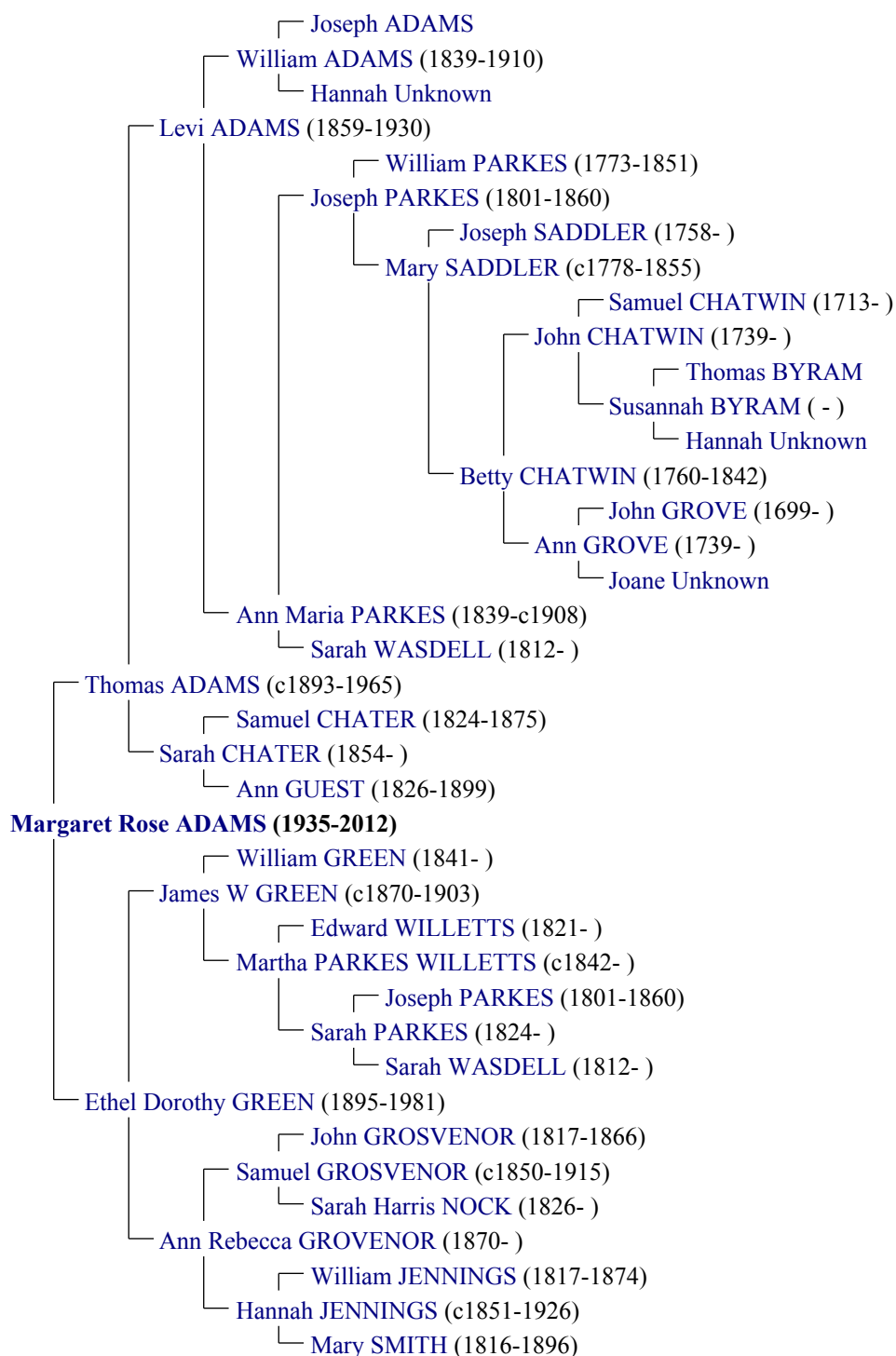

4. DESCENDANTS

1. Steven HARBUTT (1956-)
+Barbara A BENSON (1958-)
 2. Lisa Luanne HARBUTT (1975-)
 2. Lee Craig Steven HARBUTT (1978-)

5. DIRECT RELATIONS

Generation of Peers

1. STEVEN HARBUTT (The subject of this report) was born on Monday, 10 September 1956, in [Rowley Regis, Staffordshire, England](#), to [Thomas HARBUTT](#) and [Margaret Rose ADAMS](#), as shown in [family tree 24](#).



Eleven images relating to Steven HARBUTT are shown as Photographs 1-11.

Citations:

- [Source 37](#)
Birth date: Jul Aug Sep 1956 Birth place: Rowley R, Staffordshire (Name).
- [Source 51](#)
Marriage date: Jul-Aug-Sep 1975 Marriage place: Stourbridge, Worcestershire (Name).
- [Source 37](#)
Birth date: Jul Aug Sep 1956 Birth place: Rowley R, Staffordshire (Birth).

2. BARBARA A BENSON (Steven's [wife](#)) was born on Saturday, 15 March 1958, in [West Bromwich, England, United Kingdom](#), to [Ronald Charles BENSON](#) and [Audrey LANE](#).



[See also: [Indirectly Related via Barbara A BENSON](#)]

Eight images relating to Barbara A BENSON are shown as Photographs 12-19.

Citations:

- [Source 37](#)
Birth date: Jun 1958 Birth place: Birmingham, Warwickshire (Name).
- [Source 51](#)
Marriage date: Jul-Aug-Sep 1975 Marriage place: Stourbridge, Worcestershire (Name).
- [Source 37](#)
Birth date: Jun 1958 Birth place: Birmingham, Warwickshire (Birth).

Steven HARBUTT, aged 18, married Barbara A BENSON, aged 17, on Saturday, 30 August 1975, in [Blackheath, Staffordshire, England](#). They had two children:

[Lisa Luanne HARBUTT](#) 1975

[Lee Craig Steven HARBUTT](#) 1978

This family is shown as [family tree 1](#).

3. DAVID HARBUTT (Steven's [brother](#)) was born in 1958, in [Birmingham, Warwickshire](#), to [Thomas HARBUTT](#) and [Margaret Rose ADAMS](#), as shown in [family tree 24](#). He died in 1958, as an infant, in [Birmingham, Warwickshire, England](#).

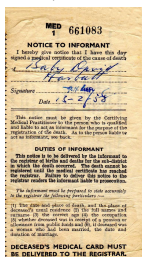

This image relating to David HARBUTT is shown as [Document 1](#).

Citations:

- [Source 37](#)
Birth date: Jan Feb Mar 1958 Birth place: Birmingham, Warwickshire (Name; Birth).
- [Source 38](#)
birth date: 1958 birth place: Birmingham, Warwickshire Name: David Harbutt death date: 1958 death place: Birmingham, Warwickshire, England (Name; Birth; Death).

4. GRAHAM HARBUTT (Steven's [brother](#)) was born in 1958, in [Birmingham, Warwickshire](#), to [Thomas HARBUTT](#) and [Margaret Rose ADAMS](#), as shown in [family tree 24](#). He died in 1958, as an infant, in [Birmingham, Warwickshire, England](#).

Citations:

- [Source 38](#)
Name: Graham Harbutt death date: 1958 death place: Birmingham, Warwickshire, England birth date: Jan Feb Mar 1958 birth place: Birmingham, Warwickshire (Name; Birth).
- [Source 37](#)
Birth date: Jan Feb Mar 1958 Birth place: Birmingham, Warwickshire (Name; Birth).
- [Source 38](#)
Name: Graham Harbutt death date: 1958 death place: Birmingham, Warwickshire, England birth date: Jan Feb Mar 1958 birth place: Birmingham, Warwickshire (Death).

5. SUSAN JAYNE HARBUTT (Steven's [sister](#)) was born on Thursday, 16 July 1964, in [Birmingham, Warwickshire](#), to [Thomas HARBUTT](#) and [Margaret Rose ADAMS](#), as shown in [family tree 24](#).



Four images relating to Susan Jayne HARBUTT are shown as Photographs 20-23.

Citation: [Source 37](#)

Birth date: Jul Aug Sep 1964 Birth place: Birmingham, Warwickshire (Name; Birth).

6. ANDREW TERRENCE LAW (Steven's [brother-in-law](#)) was born to [Terrence LAW](#) and [Greta SATTLER](#).

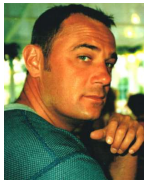

[See also: [Indirectly Related via Andrew Terrence LAW](#)]

Two images relating to Andrew Terrence LAW are shown as Photographs 24-25.

Andrew Terrence LAW married [Susan Jayne HARBUTT](#). They had four children:

[Gemma Louise LAW](#) 1984-1988

[Daniel Andrew LAW](#) 1987

[Rebecca Jayne LAW](#) 1990

[Kirsty Dawn LAW](#) 1996

7. LYNNE JULIE HARBUTT (Steven's [sister](#)) was born on Thursday, 16 July 1964, in [Birmingham, West Midlands, England, United Kingdom](#), to [Thomas HARBUTT](#) and [Margaret Rose ADAMS](#), as shown in [family tree 24](#).



Four images relating to Lynne Julie HARBUTT are shown as Photographs 26-29.

Citation: [Source 37](#)

Birth date: Jul Aug Sep 1964 Birth place: Birmingham, Warwickshire (Name; Birth).

8. NEIL JOHNSTONE (Steven's [brother-in-law](#)).



This image relating to Neil JOHNSTONE is shown as Photograph 30.

Neil JOHNSTONE married [Lynne Julie HARBUTT](#). They had two children:

[Adrian Neil JOHNSTONE](#) 1981

[Amice Clare JOHNSTONE](#) 1984

9. DAVID HARBUTT (Steven's [brother](#)) was born on Thursday, 8 August 1968, in [Warley W, Worcestershire](#), to [Thomas HARBUTT](#) and [Margaret Rose ADAMS](#), as shown in [family tree 24](#).



Seven images relating to David HARBUTT are shown as Photographs 31-37.

Citation: [Source 37](#)

Birth date: Jul Aug Sep 1968 Birth place: Warley W, Worcestershire (Name; Birth).

10. JAYNE GREGORY (Steven's [sister-in-law](#)) was born in March 1965.



Three images relating to Jayne GREGORY are shown as Photographs 38-40.

[David HARBUTT](#) married Jayne GREGORY. They had three sons:

[Steven HARBUTT](#)

[Paul HARBUTT](#)

[Carl Thomas David HARBUTT](#) 1988

11. GARY KENNETH FELLOWS (Steven's [cousin](#)) was born in [Birmingham, Warwickshire](#) to [Kenneth FELLOWS](#) and [Lily HARBUTT](#).



This image relating to Gary Kenneth FELLOWS is shown as Photograph 41.

Citation: [Source 37](#)

Birth date: Jan Feb Mar 1957 Birth place: Birmingham, Warwickshire (Name; Birth).

12. SUSAN FELLOWS (Steven's [cousin](#)) was born in [W Bromwich, Staffordshire](#) to [Kenneth FELLOWS](#) and [Lily HARBUTT](#).



Five images relating to Susan FELLOWS are shown as Photographs 42-46.

Citation: [Source 37](#)

Birth date: Jul Aug Sep 1960 Birth place: W Bromwich, Staffordshire (Name; Birth).

13. BARBARA J HARBUTT (Steven's [cousin](#)) was born in [Birmingham, Warwickshire](#) to [Joseph HARBUTT](#) and [Sarah HARVEY](#).

Citation: [Source 37](#)

Birth date: Jul Aug Sep 1952 Birth place: Birmingham, Warwickshire (Name; Birth).

14. LINDA J HARBUTT (Steven's [cousin](#)) was born in [Rowley Regis, Staffordshire, England](#) to [Joseph HARBUTT](#) and [Sarah HARVEY](#).

Citation: [Source 37](#)

Birth date: Apr May Jun 1954 Birth place: Rowley R, Staffordshire (Name; Birth).

15. CATHERINE HARBUTT (Steven's [cousin](#)) was born in [Rowley Regis, Staffordshire, England](#) to [Joseph HARBUTT](#) and [Sarah HARVEY](#).

Citation: [Source 37](#)

Birth date: Oct Nov Dec 1957 Birth place: Rowley R, Staffordshire (Name; Birth).

16. THOMAS S WARD (Steven's [cousin](#)) was born in June 1940, in [Oldbury, Langley, Worcestershire, England, UK](#), to [Thomas WARD](#) and [Elsie M MILLERSHIP](#).

Citation: [Source 35](#) (Name; Birth).

17. MAVIS L WARD (Steven's [cousin](#)) was born in 1943 to [Thomas WARD](#) and [Elsie M MILLERSHIP](#).

18. GLADYS M WARD (Steven's [cousin](#)) was born in June 1945, in [Oldbury, Langley, Worcestershire, England, UK](#), to [Thomas WARD](#) and [Elsie M MILLERSHIP](#).

Citation: [Source 35](#) (Name; Birth).

19. ERNEST M WARD (Steven's [cousin](#)) was born in September 1947, in [Oldbury, Langley, Worcestershire, England, UK](#), to [Thomas WARD](#) and [Elsie M MILLERSHIP](#).

Citation: [Source 35](#) (Name; Birth).

20. MICHAEL J HYDE (Steven's [cousin](#)) was born in [Oldbury, Worcestershire](#) to [William HYDE](#) and [Gladys HARBUTT](#).



This image relating to Michael J HYDE is shown as Photograph 47.

Citation: [Source 37](#)

Birth date: Apr May Jun 1948 Birth place: Oldbury, Worcestershire (Name; Birth).

21. LINDA JUNE HARBUTT (Steven's [cousin](#)) was born in [Birmingham, Warwickshire](#) to [John HARBUTT](#) and [Iris J CUTLER](#).

Citation: [Source 37](#)

Birth date: Apr May Jun 1968 Birth place: Birmingham, Warwickshire (Name; Birth).

22. CATHERINE HARBUTT (Steven's [cousin](#)) was born to [John HARBUTT](#) and [Iris J CUTLER](#).

23. MAUREEN A HARBUTT (Steven's [cousin](#)) was born in [Stourbridge, Worcestershire](#) to [John HARBUTT](#) and [Iris J CUTLER](#).

Citation: [Source 37](#)

Birth date: Jul Aug Sep 1952 Birth place: Stourbridge, Worcestershire (Name; Birth).

24. JOHN HARBUTT (Steven's [cousin](#)) was born in [Stourbridge, Worcestershire](#) to [John HARBUTT](#) and [Iris J CUTLER](#).

Citation: [Source 37](#)

Birth date: Jul Aug Sep 1954 Birth place: Stourbridge, Worcestershire (Name; Birth).

25. DAVID HARBUTT (Steven's [cousin](#)) was born in [Stourbridge, Worcestershire](#) to [John HARBUTT](#) and [Iris J CUTLER](#).

Citation: [Source 37](#)

Birth date: Jul Aug Sep 1955 Birth place: Stourbridge, Worcestershire (Name; Birth).

26. SUSAN SIDAWAY (Steven's [cousin's wife](#)).

[David HARBUTT](#) married Susan SIDAWAY. They had five children:

[Natham Matthew HARBUTT](#)

[Donna Marie HARBUTT](#)

[Emma Louise HARBUTT](#)

[Laura Jayne HARBUTT](#)

[Jade Henrietta R HARBUTT](#) 1990

27. PATRICIA ADAMS (Steven's [cousin](#)) was born to [Leslie ADAMS](#) and [Violet GOODHALL](#).



Two images relating to Patricia ADAMS are shown as Photographs 48-49.

28. JOHNATHAN WALKER (Steven's [cousin's husband](#)).



This image relating to Johnathan WALKER is shown as Photograph 50.

Johnathan WALKER married [Patricia ADAMS](#). They had two children:

[Susan WALKER](#)

[David WALKER](#)

29. FRANCIS ADAMS (Steven's [cousin](#)) was born to [Leslie ADAMS](#) and [Violet GOODHALL](#). Francis became known as 'Frank'.



This image relating to Francis ADAMS is shown as Photograph 51.

30. ROBERT ADAMS (Steven's [cousin](#)) was born to [James Stanley ADAMS](#) and [Edith Mary STAFFORD](#).



Two images relating to Robert ADAMS are shown as Photographs 52-53.

31. ANTHONY ADAMS (Steven's [cousin](#)) was born to [James Stanley ADAMS](#) and [Edith Mary STAFFORD](#).



Three images relating to Anthony ADAMS are shown as Photographs 54-56.

32. BRIAN ADAMS (Steven's [cousin](#)) was born to [James Stanley ADAMS](#) and [Edith Mary STAFFORD](#).



Two images relating to Brian ADAMS are shown as Photographs 57-58.

33. CHRISTOPHER ADAMS (Steven's [cousin](#)) was born on Wednesday, 17 March 1943, to [James Stanley ADAMS](#) and [Edith Mary STAFFORD](#). He died on Thursday, 5 January 1967, aged 23, in [Birmingham, Warwickshire, England](#).



Three images relating to Christopher ADAMS are shown as Photographs 59-61.

Citation: [Source 30](#), page Ancestry Family Tree

<http://trees.ancestry.com/pt/AMTCitationRedir.aspx?tid=43595845&pid=64>
(Name).

34. JOYCE ANN DAVIES (Steven's [cousin's wife](#)). She died in 2000.

[Christopher ADAMS](#) married Joyce Ann DAVIES.

35. GAVIN JOHNSON (Steven's [cousin](#)) was born to [Royston JOHNSON](#) and [Hazel ADAMS](#). He died on Friday, 7 May 2010, in [New Zealand](#).



Three images relating to Gavin JOHNSON are shown as Photographs 62-64.

36. LEANNE JOHNSON (Steven's [cousin](#)) was born to [Royston JOHNSON](#) and [Hazel ADAMS](#). She died in November 2012 in [New Zealand](#).



Three images relating to Leanne JOHNSON are shown as Photographs 65-67.

37. JEAN ADAMS (Steven's [cousin](#)) was born to [Frank ADAMS](#) and [Eve ASHFIELD](#).



Four images relating to Jean ADAMS are shown as Photographs 68-71.

38. GORDON ADAMS (Steven's [cousin](#)) was born to [Frank ADAMS](#) and [Eve ASHFIELD](#).



Two images relating to Gordon ADAMS are shown as Photographs 72-73.

39. KEVIN POOLE (Steven's [cousin](#)) was born to [Clifford POOLE](#) and [Doreen ADAMS](#).



This image relating to Kevin POOLE is shown as Photograph 74.

40. LILLY HOJBOTĀ (Steven's [cousin's wife](#)).

[Kevin POOLE](#) married Lilly HOJBOTĀ.

41. MICHAEL POOLE (Steven's [cousin](#)) was born to [Clifford POOLE](#) and [Doreen ADAMS](#).



Three images relating to Michael POOLE are shown as Photographs 75-77.

42. VIVIEN GRIFFITHS (Steven's [cousin's wife](#)).



Two images relating to Vivien GRIFFITHS are shown as Photographs 78-79.

[Michael POOLE](#) married Vivien GRIFFITHS. They had two children:

[Michelle POOLE](#)

[Steven POOLE](#)

43. ANDREW POOLE (Steven's [cousin](#)) was born to [Clifford POOLE](#) and [Doreen ADAMS](#).



This image relating to Andrew POOLE is shown as Photograph 80.

44. JULIE EVANS (Steven's [cousin's wife](#)).

[Andrew POOLE](#) married Julie EVANS. They had four children:

[Joanne POOLE](#)

[Ian POOLE](#)

[Nathan POOLE](#)

[Natalie POOLE](#)

45. DENISE BEDFORD (Steven's [cousin](#)) was born to [Desmond BEDFORD](#) and [Elsie ADAMS](#).



Two images relating to Denise BEDFORD are shown as Photographs 81-82.

46. GARRY BEDFORD (Steven's [cousin](#)) was born to [Desmond BEDFORD](#) and [Elsie ADAMS](#).



Two images relating to Garry BEDFORD are shown as Photographs 83-84.

47. ROYSTON BEDFORD (Steven's [cousin](#)) was born to [Desmond BEDFORD](#) and [Elsie ADAMS](#).



This image relating to Royston BEDFORD is shown as Photograph 85.

48. ALAN BEDFORD (Steven's [cousin](#)) was born to [Desmond BEDFORD](#) and [Elsie ADAMS](#).



This image relating to Alan BEDFORD is shown as Photograph 86.

49. JULIE WEAVER (Steven's [cousin](#)) was born to [Lesley WEAVER](#) and [Janet ADAMS](#).



Two images relating to Julie WEAVER are shown as Photographs 87-88.

50. KAREN LESLIE WEAVER (Steven's [cousin](#)) was born to [Lesley WEAVER](#) and [Janet ADAMS](#).



Six images relating to Karen Leslie WEAVER are shown as Photographs 89-94.

51. MARTIN NEIL HARBUTT (Steven's [cousin](#)) was born in [W Bromwich, Staffordshire](#) to [Ronald HARBUTT](#) and [Pearl ADAMS](#). He died in August 1996 in [Wolverhampton, West Midlands, England](#).



Three images relating to Martin Neil HARBUTT are shown as Photographs 95-97.

Citations:

- [Source 37](#)

Birth date: Apr May Jun 1955 Birth place: W Bromwich, Staffordshire (Name; Birth).

- [Source 38](#)

Name: Martin Neil Harbutt birth date: Apr May Jun 1955 birth place: W Bromwich, Staffordshire death date: Aug 1996 death place: Wolverhampton, West Midlands, England (Name; Birth; Death).

52. SUSAN O'CONNOR (Steven's [cousin's partner](#)).

[Martin Neil HARBUTT](#) and Susan O'CONNOR had three children:

[Harry HARBUTT](#)

[Tess O'CONNOR](#)

[Luna O'CONNOR](#)

53. JACQUELINE H HARBUTT (Steven's [cousin](#)) was born in [W Bromwich, Staffordshire](#) to [Ronald HARBUTT](#) and [Pearl ADAMS](#).



Five images relating to Jacqueline H HARBUTT are shown as Photographs 98-102.

Citation: [Source 37](#)

*Birth date: Jan Feb Mar 1957 Birth place: W Bromwich, Staffordshire
(Name; Birth).*

54. TINA REBECCA HARBUTT (Steven's [cousin](#)) was born in [Birmingham, Warwickshire](#) to [Ronald HARBUTT](#) and [Pearl ADAMS](#).



Four images relating to Tina Rebecca HARBUTT are shown as Photographs 103-106.

Citation: [Source 37](#)

*Birth date: Apr May Jun 1967 Birth place: Birmingham, Warwickshire
(Name; Birth).*

55. DAVID DEAN (Steven's [second cousin](#)) was born to [Harold DEAN](#) and [Kathleen NEALE](#).



This image relating to David DEAN is shown as Photograph 107.

Generation of Eight-Times-Great-Grandparents

56. THOMAS BYRAM (Steven's [eight-times-great-grandfather](#), see [Maternal Ancestry](#)).

Citation: [Source 31](#), page *Ancestry Family Tree (Name)*.

57. HANNAH UNKNOWN (Steven's [eight-times-great-grandmother](#), see [Maternal Ancestry](#)).

Citation: [Source 31](#), page *Ancestry Family Tree (Name)*.

Thomas BYRAM married Hannah Unknown in 1716. They had one daughter:

Susannah BYRAM

This family is shown within family tree 2.

Generation of Seven-Times-Great-Grandparents

58. SAMUEL CHATWIN (Steven's [seven-times-great-grandfather](#), see [Maternal Ancestry](#)) was born on Tuesday, 26 December 1713, in [Halesowen, Worcestershire, England](#).

Citation: [Source 31](#), page *Ancestry Family Tree (Name)*.

59. SUSANNAH BYRAM (Steven's [seven-times-great-grandmother](#), see [Maternal Ancestry](#)) was born in [Oldbury, Shropshire, England](#) to [Thomas BYRAM](#) and [Hannah Unknown](#), as shown within [family tree 2](#).

Citations:

- [Source 52 \(Name\)](#).
- [Source 31](#), page *Ancestry Family Tree (Name)*.
- [Source 52 \(Birth\)](#).

Samuel CHATWIN, aged 24, married Susannah BYRAM on Wednesday, 1 January 1738, in [Birmingham, Warwickshire, England](#). They had seven children:

John CHATWIN 1739

Joseph CHATWIN 1743-1790

Sarah CHATWIN 1743-1747

Moses CHATWIN 1748-1790

Sally CHATWIN 1751

Thomas CHATWIN 1756

Mary CHATWIN 1759

This family is shown as family tree 2.

60. JOHN GROVE (Steven's [seven-times-great-grandfather](#), see [Maternal Ancestry](#)) was born in 1699.

Citation: [Source 31](#), page *Ancestry Family Tree (Name)*.

61. JOANE UNKNOWN (Steven's [seven-times-great-grandmother](#), see [Maternal Ancestry](#)).

Citations:

- [Source 31](#), page *Ancestry Family Tree (Name)*.
- [Source 31](#), page *Ancestry Family Tree (Name)*.

John GROVE, aged about 38, married Joane Unknown in 1737. They had five children:

James GROVE 1737

Ann GROVE 1739

Sarah GROVE 1741-1744

John GROVE 1746

William GROVE 1751

This family is shown as family tree 3.

Generation of Six-Times-Great-Grandparents

62. JOHN CHATWIN (Steven's [six-times-great-grandfather](#), see [Maternal Ancestry](#)) was born on Monday, 4 May 1739, in [Halesowen, Worcestershire, England](#), to [Samuel CHATWIN](#) and [Susannah BYRAM](#), as shown in [family tree 2](#).
Citation: [Source 31](#), page *Ancestry Family Tree (Name)*.

63. ANN GROVE (Steven's [six-times-great-grandmother](#), see [Maternal Ancestry](#)) was born in 1739, in [Halesowen, Worcestershire, England](#), to [John GROVE](#) and [Joane Unknown](#), as shown in [family tree 3](#).
Citation: [Source 31](#), page *Ancestry Family Tree (Name)*.

John CHATWIN, aged 20, married Ann GROVE, aged about 20, on Sunday, 9 March 1760, in [Halesowen, Worcestershire, England](#). They had three children:

Betty CHATWIN 1760-1842

Hannah CHATWIN 1765-1790

John CHATWIN 1767

This family is shown as family tree 4.

64. JOSEPH CHATWIN (Steven's [six-times-great-great-uncle](#)) was born on Thursday, 4 April 1743, in [Halesowen, Worcestershire, England](#), to [Samuel CHATWIN](#) and [Susannah BYRAM](#), as shown in [family tree 2](#). He died in 1790, aged about 47, in [Oldbury, Worcestershire, England](#).
Citation: [Source 31](#), page *Ancestry Family Tree (Name)*.

65. SARAH CHATWIN (Steven's [six-times-great-great-aunt](#)) was born in 1743, in [Halesowen, Worcestershire, England](#), to [Samuel CHATWIN](#) and [Susannah BYRAM](#), as shown in [family tree 2](#). She died in May 1747, aged about 3, in [Halesowen, Worcestershire, England](#).
Citation: [Source 31](#), page *Ancestry Family Tree (Name)*.

66. MOSES CHATWIN (Steven's [six-times-great-great-uncle](#)) was born on Saturday, 28 December 1748, in [Halesowen, Worcestershire, England](#), to [Samuel CHATWIN](#) and [Susannah BYRAM](#), as shown in [family tree 2](#). He died in 1790, aged about 41, in [Oldbury, Warwickshire, England](#).
Citation: [Source 31](#), page *Ancestry Family Tree (Name)*.

67. SALLY CHATWIN (Steven's [six-times-great-great-aunt](#)) was born in 1751, in [Halesowen, Worcestershire, England](#), to [Samuel CHATWIN](#) and [Susannah BYRAM](#), as shown in [family tree 2](#).
Citation: [Source 31](#), page *Ancestry Family Tree (Name)*.

68. THOMAS CHATWIN (Steven's [six-times-great-great-uncle](#)) was born in 1756, in [Halesowen, Worcestershire, England](#), to [Samuel CHATWIN](#) and [Susannah BYRAM](#), as shown in [family tree 2](#).
Citation: [Source 31](#), page *Ancestry Family Tree (Name)*.

69. MARY CHATWIN (Steven's [six-times-great-great-aunt](#)) was born on Friday, 3 August 1759, in [Halesowen, Worcestershire, England](#), to [Samuel CHATWIN](#) and [Susannah BYRAM](#), as shown in [family tree 2](#).
Citation: [Source 31](#), page *Ancestry Family Tree (Name)*.

70. JAMES GROVE (Steven's [six-times-great-great-uncle](#)) was born in 1737 to [John GROVE](#) and [Joane Unknown](#), as shown in [family tree 3](#).
Citation: [Source 31](#), page *Ancestry Family Tree (Name)*.

71. SARAH GROVE (Steven's [six-times-great-great-aunt](#)) was born in 1741 to [John GROVE](#) and [Joane Unknown](#), as shown in [family tree 3](#). She died in 1744, aged about 3.
Citations:
• [Source 31](#), page *Ancestry Family Tree (Name)*.
• [Source 31](#), page *Ancestry Family Tree (Name)*.

72. JOHN GROVE (Steven's [six-times-great-great-uncle](#)) was born in 1746 to [John GROVE](#) and [Joane Unknown](#), as shown in [family tree 3](#).
Citation: [Source 31](#), page *Ancestry Family Tree (Name)*.

73. WILLIAM GROVE (Steven's [six-times-great-great-uncle](#)) was born in 1751 to [John GROVE](#) and [Joane Unknown](#), as shown in [family tree 3](#).
Citation: *Source 31, page Ancestry Family Tree (Name)*.

Generation of Five-Times-Great-Grandparents

74. JOSEPH SADDLER (Steven's [five-times-great-grandfather](#), see [Maternal Ancestry](#)) was born in 1758, in [Halesowen, Worcestershire, England](#).
Citation: *Source 31, page Ancestry Family Tree (Name)*.
75. BETTY CHATWIN (Steven's [five-times-great-grandmother](#), see [Maternal Ancestry](#)) was born on Sunday, 14 December 1760, in [Halesowen, Worcestershire, England](#), to [John CHATWIN](#) and [Ann GROVE](#), as shown in [family tree 4](#). She died in 1842, aged about 81, in [Oldbury, Worcestershire, England](#).
Citation: *Source 31, page Ancestry Family Tree (Name)*.
- [Joseph SADDLER](#), aged about 17, married [Betty CHATWIN](#), aged 14, on Friday, 8 December 1775, in [Halesowen, Worcestershire, England](#). They had two children:
[William SADDLER 1777](#)
[Mary SADDLER c1778-1855](#)
This family is shown as [family tree 5](#).
76. HANNAH CHATWIN (Steven's [five-times-great-great-aunt](#)) was born in 1765, in [Halesowen, Worcestershire, England](#), to [John CHATWIN](#) and [Ann GROVE](#), as shown in [family tree 4](#). She died on Sunday, 14 February 1790, aged about 24, in [Hugglescote, Leicestershire, England](#).
Citation: *Source 31, page Ancestry Family Tree (Name)*.
77. THOMAS LOVETT (Steven's [five-times-great-great-uncle by marriage](#)) was born about 1758, in [Hugglescote, Leicestershire, England](#), to [William LOVETT](#) and [Mary LACY](#).
[See also: [Indirectly Related via Thomas LOVETT](#)]
Citation: *Source 31, page Ancestry Family Tree (Name)*.
- Thomas LOVETT married [Hannah CHATWIN](#).
78. JOHN CHATWIN (Steven's [five-times-great-great-uncle](#)) was born in 1767, in [Halesowen, Worcestershire, England](#), to [John CHATWIN](#) and [Ann GROVE](#), as shown in [family tree 4](#).
Citation: *Source 31, page Ancestry Family Tree (Name)*.

Generation of Four-Times-Great-Grandparents

79. FRANCIS LITTLETON (Steven's [four-times-great-grandfather](#), see [Paternal Ancestry](#)) was born in 1781, in [Lichfield, Staffordshire, England](#). In 1841, aged about 60, he resided in [St Chad, Staffordshire, England](#). In 1851, aged about 70, he resided in [Sandford Street, Lichfield St Chad, Staffordshire, England](#) (Relation to Head of House: Father). He died in March 1853, aged about 71, in [Lichfield, Staffordshire, England, UK](#).
Citations:
 - *Source 32, page Ancestry Family Tree.*
<http://trees.ancestry.com/pt/AMTCitationRedir.aspx?tid=78287350&pid=210>.
 - *Source 31, page Ancestry Family Tree (Name).*
 - *Source 53 (Name).*
 - *Source 54 (Name).*
 - *Source 46 (Name).*
 - *Source 8, page Class: HO107; Piece: 2014; Folio: 500; Page: 11; GSU roll: 87417 (Name; Birth).*
 - *Source 6, page Class: HO107; Piece: 1008; Book: 1; Civil Parish: St Chad; County: Staffordshire; Enumeration District: 4; Folio: 11; Page: 15; Line: 5; GSU roll: 474631 (Name; Birth; Residence in 1841).*
 - *Source 8, page Class: HO107; Piece: 2014; Folio: 500; Page: 11; GSU roll: 87417 (Residence in 1851).*
 - *Source 46 (Death).*
80. ELIZABETH GRIFFES (Steven's [four-times-great-grandmother](#), see [Paternal Ancestry](#)) was born in 1779.
Citations:
 - *Source 32, page Ancestry Family Tree.*
<http://trees.ancestry.com/pt/AMTCitationRedir.aspx?tid=78287350&pid=209>.
 - *Source 31, page Ancestry Family Tree (Name).*
 - *Source 54 (Name).*
 - *Source 53 (Name).*

[Francis LITTLETON](#), aged about 24, married [Elizabeth GRIFFES](#), aged about 26, on Monday, 16 December 1805, in [Saint Chad Church, Lichfield, Staffordshire, England, UK](#). They had five children:

[Mary LITTLETON 1808](#)

[Samuel LITTLETON 1810](#)

[Francis LITTLETON 1814-1895](#)

[Harriet LITTLETON 1816](#)

[John LITTLETON c1819](#)

The following information is also recorded for this family.

Marriage(?) on Monday, 16 December 1805, in [Saint Chad, Lichfield, Stafford, England](#), when Francis was aged 24 and Elizabeth was aged 26; Marriage(?), when Francis was aged 24 and Elizabeth was aged 26.

This family is shown as family tree 6.

Citations:

- [Source 54 \(Marriage\)](#).
- [Source 54 \(Marriage\(?\)\) on Monday, 16 December 1805](#).

81. WILLIAM PARKES (Steven's [four-times-great-grandfather](#), see [Maternal Ancestry](#)) was born in 1773, in [Worcestershire, England](#). He died on Saturday, 19 April 1851, aged about 77, in [England](#).

Citation: [Source 31, page Ancestry Family Tree \(Name\)](#).

82. MARY SADDLER (Steven's [four-times-great-grandmother](#), see [Maternal Ancestry](#)) was born about 1778, in [Halesowen, Worcestershire, England](#), to Joseph SADDLER and Betty CHATWIN, as shown in [family tree 5](#). She died on Wednesday, 11 April 1855, aged about 76.

Citation: [Source 31, page Ancestry Family Tree \(Name\)](#).

William PARKES, aged about 21, married Mary SADDLER, aged about 16, on Sunday, 28 September 1794, in [Halesowen, Worcestershire, England](#). They had one son:

Joseph PARKES 1801-1860

This family is shown as family tree 7.

83. WILLIAM SADDLER (Steven's [four-times-great-great-uncle](#)) was born on Sunday, 23 February 1777, in [Halesowen, Worcestershire, England](#), to Joseph SADDLER and Betty CHATWIN, as shown in [family tree 5](#).

Citation: [Source 31, page Ancestry Family Tree \(Name\)](#).

Generation of Great-Great-Great-Grandparents

84. WILLIAM HARBUTT (Steven's [great-great-great-grandfather](#), see [Paternal Ancestry](#)).

William fathered one son:

William HARBUTT 1822

This family is shown within family tree 18.

85. THOMAS COOK (Steven's [great-great-great-grandfather](#), see [Paternal Ancestry](#)) was born in 1801. He is no longer living.

86. ELIZABETH SMITH (Steven's [great-great-great-grandmother](#), see [Paternal Ancestry](#)) was born in 1796.

Thomas COOK married Elizabeth SMITH. They had one daughter:

Sarah COOK ?-1904

This family is shown within family tree 18.

87. FRANCIS LITTLETON (Steven's [great-great-great-grandfather](#), see [Paternal Ancestry](#)) was born in 1814, in [Lichfield; St Chads](#), to Francis LITTLETON and Elizabeth GRIFFES, as shown in [family tree 6](#). He died in 1895, aged about 81, in [Litchfield](#).

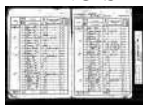

This image relating to Francis LITTLETON is shown as Document 2.

Citation: [Source 32, page Ancestry Family Tree](#).

<http://trees.ancestry.com/pt/AMTCitationRedir.aspx?tid=78287350&pid=208>.

88. MARIA LAWRENCE (Steven's [great-great-great-grandmother](#), see [Paternal Ancestry](#)) was born in 1816. She died in 1901, aged about 85.

Note: Found on Valerie Heaths Family Tree.

Francis LITTLETON married Maria LAWRENCE. They had one daughter:

Ann LITTLETON 1838-1873

This family is shown within family tree 18.

89. JAMES ROBERTS (Steven's [great-great-great-grandfather](#), see [Paternal Ancestry](#)) was born in 1791, in [Oldbury, Worcestershire, England](#). He died in 1849, aged about 58.

Citation: [Source 29, page Ancestry Family Trees](#)

<http://trees.ancestry.com/pt/AMTCitationRedir.aspx?tid=16456221&pid=131>
(Name).

90. REBECCA FENTON (Steven's [great-great-great-grandmother](#), see [Paternal Ancestry](#)) was born in 1810, in [Langley Green, Worcestershire, England](#).

Citation: [Source 29, page Ancestry Family Trees](#)

<http://trees.ancestry.com/pt/AMTCitationRedir.aspx?tid=16456221&pid=130>
(Name).

James ROBERTS married Rebecca FENTON. They had one son:

Joseph ROBERTS c1829

This family is shown within family tree 19.

91. JOSEPH ADAMS (Steven's [great-great-great-grandfather](#), see [Maternal Ancestry](#)).

92. HANNAH UNKNOWN (Steven's [great-great-great-grandmother](#), see [Maternal Ancestry](#)).

Joseph ADAMS married Hannah Unknown. They had one son:

William ADAMS 1839-1910

This family is shown within family tree 20.

93. JOSEPH PARKES (Steven's [great-great-great-grandfather](#), see [Maternal Ancestry](#) and [Maternal Ancestry](#)) was born in 1801, in [Rowley Regis, Staffs](#), to [William PARKES](#) and [Mary SADDLER](#), as shown in [family tree 7](#). He died on Wednesday, 21 March 1860, aged about 58.
Citation: [Source 31](#), page *Ancestry Family Tree (Name)*.

94. SARAH WASDELL (Steven's [great-great-great-grandmother](#), see [Maternal Ancestry](#) and [Maternal Ancestry](#)) was born in 1812, in [Dudley, Worcs](#).
Citation: [Source 31](#), page *Ancestry Family Tree (Name)*.

Joseph PARKES, aged about 29, married Sarah WASDELL, aged about 18, on Monday, 28 February 1831, in St Thomas' church, Dudley, Worcestershire. They had eight children:

Richard PARKES 1823-1891

Sarah PARKES 1824

Enoch PARKES 1826

William PARKES 1832

George PARKES 1836

Ann Maria PARKES 1839-c1908

James PARKES 1840

Solomon PARKES 1850

This family is shown as [family tree 8](#).

95. EDWARD WILLETTS (Steven's [great-great-great-grandfather](#), see [Maternal Ancestry](#)) was born in 1821.
96. SARAH PARKES (Steven's [great-great-great-grandmother](#), see [Maternal Ancestry](#)) was born on Sunday, 22 August 1824, in [Staffordshire, England](#), to [Joseph PARKES](#) and [Sarah WASDELL](#), as shown in [family tree 8](#).
Citation: [Source 31](#), page *Ancestry Family Tree (Name)*.

Edward WILLETTS married Sarah PARKES. They had four children:

Martha Parkes WILLETTS 1842

Martha PARKES WILLETTS c1842

Hannah WILLETTS 1844

Edward WILLETTS 1846-1913

This family is shown as [family tree 9](#).

97. JOHN GROSVENOR (Steven's [great-great-great-grandfather](#), see [Maternal Ancestry](#)) was born in 1817, in [Rowley Regis, Staffordshire, England](#). He died in March 1866, aged about 48, in [Worcestershire, England](#).
This image relating to John GROSVENOR is shown as Document 3.

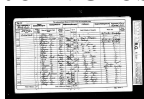

Citation: [Source 29](#), page *Ancestry Family Trees*

<http://trees.ancestry.com/pt/AMTCitationRedir.aspx?tid=16456221&pid=54>
(Name).

98. SARAH HARRIS NOCK (Steven's [great-great-great-grandmother](#), see [Maternal Ancestry](#)) was born in 1826, in [Staffordshire, England](#).

Citation: [Source 29](#), page *Ancestry Family Trees*

<http://trees.ancestry.com/pt/AMTCitationRedir.aspx?tid=16456221&pid=53>
(Name).

John GROSVENOR married Sarah Harris NOCK. They had one son:

Samuel GROSVENOR c1850-1915

This family is shown within [family tree 21](#).

99. WILLIAM JENNINGS (Steven's [great-great-great-grandfather](#), see [Maternal Ancestry](#)) was born in 1817, in [Rowley, Staffordshire, England](#). He died on Monday, 12 October 1874, aged about 57, in [Staffordshire, United Kingdom](#).

Citations:

- [Source 5](#), page Class: HO107; Piece: 1196; Book: 16; Civil Parish: Dudley; County: Worcestershire; Enumeration District: 34; Folio: 24; Page: 7; Line: 18; GSU roll: 464207 (Name).
- [Source 31](#), page *Ancestry Family Tree (Name)*.
- [Source 30](#), page *Ancestry Family Tree*
<http://trees.ancestry.com/pt/AMTCitationRedir.aspx?tid=43595845&pid=79>
(Name).
- [Source 5](#), page Class: HO107; Piece: 1196; Book: 16; Civil Parish: Dudley; County: Worcestershire; Enumeration District: 34; Folio: 24; Page: 7; Line: 18; GSU roll: 464207 (Birth).

100. MARY SMITH (Steven's [great-great-great-grandmother](#), see [Maternal Ancestry](#)) was born in 1816, in [Rowley Regis, Staffordshire, England](#). She died on Tuesday, 27 October 1896, aged about 80, in [Dudley, England, United Kingdom](#).
This image relating to Mary SMITH is shown as Document 4.



Citations:

- [Source 31](#), page *Ancestry Family Tree (Name)*.
- [Source 30](#), page *Ancestry Family Tree*
<http://trees.ancestry.com/pt/AMTCitationRedir.aspx?tid=43595845&pid=78>
(Name).

William JENNINGS married Mary SMITH. They had eight children:

Mary Ann JENNINGS c1840

Joseph JENNINGS 1841

John JENNINGS c1844

William JENNINGS c1846-1900
Phillis JENNINGS c1849
Hannah JENNINGS c1851-1926
Obediah JENNINGS 1854
Roseanna JENNINGS c1858

This family is shown as family tree 10.

101. MARY LITTLETON (Steven's great-great-great-great-aunt) was born in 1808, in Lichfield, Staffordshire, England, UK, to Francis LITTLETON and Elizabeth GRIFFES, as shown in family tree 6.

Citations:

- *Source 32, page Ancestry Family Tree.*
<http://trees.ancestry.com/pt/AMTCitationRedir.aspx?tid=78287350&pid=407>.
- *Source 31, page Ancestry Family Tree (Name).*

102. SAMUEL LITTLETON (Steven's great-great-great-great-uncle) was born in 1810, in St Chad, Lichfield, Staffordshire, England, UK, to Francis LITTLETON and Elizabeth GRIFFES, as shown in family tree 6.

Citations:

- *Source 32, page Ancestry Family Tree.*
<http://trees.ancestry.com/pt/AMTCitationRedir.aspx?tid=78287350&pid=406>.
- *Source 31, page Ancestry Family Tree (Name).*

103. HARRIET LITTLETON (Steven's great-great-great-great-aunt) was born in 1816, in Staffordshire, England, to Francis LITTLETON and Elizabeth GRIFFES, as shown in family tree 6. She was baptised on Sunday, 4 March 1827, aged about 10, in Saint Chad, Lichfield, Stafford, England.

Citations:

- *Source 32, page Ancestry Family Tree.*
<http://trees.ancestry.com/pt/AMTCitationRedir.aspx?tid=78287350&pid=239>.
- *Source 31, page Ancestry Family Tree (Name).*
- *Source 53 (Name; Baptism).*

104. JOHN LITTLETON (Steven's great-great-great-great-uncle) was born about 1819, in Lichfield, Staffordshire, England, to Francis LITTLETON and Elizabeth GRIFFES, as shown in family tree 6. In 1851, aged about 32, he resided in Lichfield St Chad, Staffordshire, England (Relation to Head of House: Head).

Citations:

- *Source 32, page Ancestry Family Tree.*
<http://trees.ancestry.com/pt/AMTCitationRedir.aspx?tid=78287350&pid=240>.
- *Source 31, page Ancestry Family Tree (Name).*
- *Source 8, page Class: HO107; Piece: 2014; Folio: 500; Page: 11; GSU roll: 87417 (Name; Birth; Residence in 1851).*

Generation of Great-Great-Grandparents

105. WILLIAM HARBUTT (Steven's great-great-grandfather, see *Paternal Ancestry*) was born in 1822 to William HARBUTT, as shown within family tree 18. He died (1881).

106. SARAH COOK (Steven's great-great-grandmother, see *Paternal Ancestry*), also recorded as Sarah HARBUT, was born to Thomas COOK and Elizabeth SMITH, as shown within family tree 18. She was baptised on Saturday, 27 October 1832, in Sandon, Stafford, England. In 1881 she resided in Oldbury, Worcestershire, England (Relation to Head of House: Wife Marital Status: Married). In 1881, aged 50 years, she resided in Oldbury, Worcestershire, England (Age: 50 Relation to Head of House: Wife Marital Status: Married).

She died on Monday, 4 January 1904, in 32 Birmingham Road, Oldbury, West Midlands, England, UK.

Citations:

- *Source 32, page Ancestry Family Tree.*
<http://trees.ancestry.com/pt/AMTCitationRedir.aspx?tid=78287350&pid=203>.
- *Source 45*
Name: Sarah Harbutt death date: 4 Jan 1904 death place: 32 Birmingham Road, Oldbury, West Midlands, England, UK birth date: 1834 birth place: Wolverhampton (Name).
- *Source 17, page Class: RG11; Piece: 2841; Folio: 46; Page: 30; GSU roll: 1341681 (Name).*
- *Source 30, page Ancestry Family Tree*
<http://trees.ancestry.com/pt/AMTCitationRedir.aspx?tid=43595845&pid=97> (Name).
- *Source 53 (Name).*
- *Source 18, page Class: RG11; Piece: 2841; Folio: 46; Page: 30; GSU roll: 1341681 (Name).*
- *Source 17, page Class: RG11; Piece: 2841; Folio: 46; Page: 30; GSU roll: 1341681 (Name: Sarah HARBUT; Residence in 1881).*
- *Source 53 (Baptism).*
- *Source 18, page Class: RG11; Piece: 2841; Folio: 46; Page: 30; GSU roll: 1341681 (Residence in 1881).*
- *Source 45*
Name: Sarah Harbutt death date: 4 Jan 1904 death place: 32 Birmingham Road, Oldbury, West Midlands, England, UK birth date: 1834 birth place: Wolverhampton (Death).

William HARBUTT, aged about 33, married Sarah COOK on Sunday, 8 June 1856, in Harbourne, Staffordshire, England, UK. They had seven children:

Hannah HARBUTT 1857-1914

William HARBUTT 1858

Sarah Jane HARBUTT 1861

Joseph HARBUTT 1867-1898

Thomas HARBUTT 1870

Harriet HARBUTT 1872-1946

George HARBUTT 1875

The following information is also recorded for this family.

Marriage(?) on Sunday, 8 June 1856, in Harbourne, Staffordshire, England, UK, when William was aged 33.

This family is shown as *family tree 11*.

107. MARTIN FRAIN (Steven's [great-great-grandfather](#), see [Paternal Ancestry](#)) was born in 1837, in Litchfield Staffs. He died in December 1866, aged about 29, in West Bromwich Hospital Litchfield Staffs.

Citations:

- *Source 29, page Ancestry Family Trees*

<http://trees.ancestry.com/pt/AMTCitationRedir.aspx?tid=16456221&pid=74>

(Name).

- *Source 47*

marriage date: 12 Oct 1862 marriage place: Litchfield Staffs Name: Martin Frain

(Name).

108. ANN LITTLETON (Steven's [great-great-grandmother](#), see [Paternal Ancestry](#)) was born in June 1838, in Lichfield, Staffordshire, England, to Francis LITTLETON and Maria LAWRENCE, as shown within [family tree 18](#). In 1841, aged about 3, she resided in St Chad, Staffordshire, England. In 1871, aged about 33, she resided in Oldbury, Staffordshire, England. In 1871, aged about 33, she resided in Oldbury, Staffordshire, England.

She died in 1873, aged about 35, in Litchfield, England, United Kingdom.

Citations:

- *Source 12, page Class: RG10; Piece: 2977; Folio: 4; Page: 2; GSU roll: 838864*

Birth date: abt 1840 Birth place: Lichfield, Staffordshire, England Residence date: 1871 Residence place: Oldbury, Staffordshire, England (Name; Birth).

- *Source 4, page Source Citation: Class: HO107; Piece: 1008; Book: 1; Civil Parish: St Chad; County: Staffordshire; Enumeration District: 4; Folio: 11; Page: 14; Line: 9; GSU roll: 474631*

residence date: 1841 residence place: St Chad, Staffordshire, England Name: Ann Littleton birth date: Abt. 1840 birth place: Lichfield, Staffordshire, England (Name).

- *Source 31, page Ancestry Family Tree* (Name).

- *Source 29, page Ancestry Family Trees*

<http://trees.ancestry.com/pt/AMTCitationRedir.aspx?tid=16456221&pid=75>

(Name).

- *Source 4, page Source Citation: Class: HO107; Piece: 1008; Book: 1; Civil Parish: St Chad; County: Staffordshire; Enumeration District: 4; Folio: 11; Page: 14; Line: 9; GSU roll: 474631*

residence date: 1841 residence place: St Chad, Staffordshire, England Name: Ann Littleton birth date: Abt. 1840 birth place: Lichfield, Staffordshire, England (Birth; Residence in 1841).

- *Source 12, page Class: RG10; Piece: 2977; Folio: 4; Page: 2; GSU roll: 838864*

Birth date: abt 1840 Birth place: Lichfield, Staffordshire, England Residence date: 1871 Residence place: Oldbury, Staffordshire, England (Residence in 1871).

Martin FRAIN, aged about 25, married Ann LITTLETON, aged 24, on Sunday, 12 October 1862, in Litchfield Staffs. They had four children:

Charles LITTLETON (FRAIN) 1857-1902

Martin FRAIN c1864

Eliza FRAIN c1866

Ann FRAIN 1867-1953

This family is shown as *family tree 12*.

Citation: *Source 47*

marriage date: 12 Oct 1862 marriage place: Litchfield Staffs Name: Martin Frain (Marriage).

109. RICHARD MILLERSHIP (Steven's [great-great-grandfather](#), see [Paternal Ancestry](#)) was born in 1828, in Greasley, Nottinghamshire. In 1871, aged about 43, he resided in Oldbury, Staffordshire, England. He died in 1890, aged about 62, in Oldbury, Staffordshire, England.

Citations:

- *Source 12, page Class: RG10; Piece: 2975; Folio: 79; Page: 48; GSU roll: 838863*

Birth date: abt 1824 Birth place: Nottinghamshire, England Residence date: 1871 Residence place: Oldbury, Staffordshire, England (Name).

- *Source 29, page Ancestry Family Trees*

<http://trees.ancestry.com/pt/AMTCitationRedir.aspx?tid=16456221&pid=83>

(Name).

- *Source 12, page Class: RG10; Piece: 2975; Folio: 79; Page: 48; GSU roll: 838863*

Birth date: abt 1824 Birth place: Nottinghamshire, England Residence date: 1871 Residence place: Oldbury, Staffordshire, England (Birth; Residence in 1871).

110. ELIZA PLANT (Steven's [great-great-grandmother](#), see [Paternal Ancestry](#)) was born on Sunday, 28 June 1829, in [Horseley Heath, West Bromwich](#). In 1841, aged about 12, she resided in [Tipton, Staffordshire, England](#). In 1871, aged about 42, she resided in [Oldbury, Staffordshire, England](#).

Citations:

- [Source 29](#), page *Ancestry Family Trees*
<http://trees.ancestry.com/pt/AMTCitationRedir.aspx?tid=16456221&pid=87>
(Name).
- [Source 12](#), page *Class: RG10; Piece: 2975; Folio: 79; Page: 48; GSU roll: 838863*
Birth date: abt 1828 Birth place: Tipton, Staffordshire, England Residence date: 1871 Residence place: Oldbury, Staffordshire, England
(Name; Birth).
- [Source 3](#), page *Class: HO107; Piece 982; Book: 7; Civil Parish: Tipton; County: Staffordshire; Enumeration District: 14; Folio: 32; Page: 12; Line: 5; GSU roll: 474616*
Birth date: abt 1828 Birth place: Residence date: 1841 Residence place: Tipton, Staffordshire, England
(Name; Birth; Residence in 1841).
- [Source 12](#), page *Class: RG10; Piece: 2975; Folio: 79; Page: 48; GSU roll: 838863*
Birth date: abt 1828 Birth place: Tipton, Staffordshire, England Residence date: 1871 Residence place: Oldbury, Staffordshire, England
(Residence in 1871).

Richard MILLERSHIP married Eliza PLANT. They had five children:

Elizabeth MILLERSHIP c1852
Mercy MILLERSHIP c1859
Pheobe MILLERSHIP c1862
John MILLERSHIP 1865
Eliza MILLERSHIP c1868

This family is shown as [family tree 13](#).

111. JOSEPH ROBERTS (Steven's [great-great-grandfather](#), see [Paternal Ancestry](#)) was born about 1829, in [Oldbury, Worcestershire, England](#), to [James ROBERTS](#) and [Rebecca FENTON](#), as shown within [family tree 19](#). In 1851, aged about 22, he resided in [Oldbury, Worcestershire, England](#). In 1871, aged about 42, he resided in [Oldbury, Staffordshire, England](#). In 1871, aged 42 years, he resided at Park Buildings

Oldbury (Joseph and Sarah Roberts Park Buildings Oldbury).

Two images relate to Joseph ROBERTS. See: [Photograph 108](#); [Document 5](#).

Citations:

- [Source 12](#), page *Class: RG10; Piece: 2977; Folio: 82; Page: 21; GSU roll: 838864*
Birth date: abt 1831 Birth place: Oldbury, Worcestershire, England Residence date: 1871 Residence place: Oldbury, Staffordshire, England
(Name; Birth).
- [Source 29](#), page *Ancestry Family Trees*
<http://trees.ancestry.com/pt/AMTCitationRedir.aspx?tid=16456221&pid=93>
(Name).
- [Source 7](#), page *Class: HO107; Piece: 2024; Folio: 588; Page: 36; GSU roll: 87430*
Birth date: abt 1829 Birth place: Oldbury, Worcestershire, England Residence date: 1851 Residence place: Oldbury, Worcestershire, England
(Name; Birth; Residence in 1851).
- [Source 12](#), page *Class: RG10; Piece: 2977; Folio: 82; Page: 21; GSU roll: 838864*
Birth date: abt 1831 Birth place: Oldbury, Worcestershire, England Residence date: 1871 Residence place: Oldbury, Staffordshire, England
(Residence in 1871).

112. SARAH UNKNOWN (Steven's [great-great-grandmother](#), see [Paternal Ancestry](#)) was born about 1833, in [Cakemore, Staffordshire, England](#). In 1851, aged about 18, she resided in [Oldbury, Worcestershire, England](#). In 1871, aged about 38, she resided in [Oldbury, Staffordshire, England](#). In 1871, aged 38 years, she resided at Park Buildings Oldbury (1871 Census Sarah Roberts Park Buildings Oldbury).

This image relating to Sarah Unknown is shown as [Document 6](#).

Citations:

- [Source 29](#), page *Ancestry Family Trees*
<http://trees.ancestry.com/pt/AMTCitationRedir.aspx?tid=16456221&pid=92>
(Name).
- [Source 7](#), page *Class: HO107; Piece: 2024; Folio: 588; Page: 36; GSU roll: 87430*
Birth date: abt 1832 Birth place: Bromyard, Herefordshire, England Residence date: 1851 Residence place: Oldbury, Worcestershire, England
(Name; Birth).
- [Source 12](#), page *Class: RG10; Piece: 2977; Folio: 82; Page: 21; GSU roll: 838864*
Birth date: abt 1833 Birth place: Cakemore, Staffordshire, England Residence date: 1871 Residence place: Oldbury, Staffordshire, England
(Name; Birth; Residence in 1871).
- [Source 7](#), page *Class: HO107; Piece: 2024; Folio: 588; Page: 36; GSU roll: 87430*
Birth date: abt 1832 Birth place: Bromyard, Herefordshire, England Residence date: 1851 Residence place: Oldbury, Worcestershire, England
(Residence in 1851).

Joseph ROBERTS married Sarah Unknown. They had six children:

Mary J ROBERTS c1858
Emily ROBERTS c1863
Joseph ROBERTS c1865
Sarah A ROBERTS c1866
Rebecca ROBERTS 1868-1930
George ROBERTS 1876

This family is shown as [family tree 14](#).

113. WILLIAM ADAMS (Steven's great-great-grandfather, see [Maternal Ancestry](#)) was born in 1839, in [Rowley Regis, Staffordshire, England](#), to Joseph ADAMS and Hannah Unknown, as shown within [family tree 20](#). In 1861, aged about 22, he resided in [Rowley Regis, Staffordshire, England](#). In 1871, aged about 32, he resided in [Rowley Regis, Staffordshire, England](#). In 1881, aged about 42, he resided in [Rowley Regis, Staffordshire, England](#).

In 1891, aged about 52, he resided in [Rowley Regis, Staffordshire, England](#). He died in September 1910, aged about 71, in [Dudley, Staffordshire, England](#).

Citations:

- [Source 13](#), page [Source Citation](#): Class: RG10; Piece: 2992; Folio: 88; Page: 20; GSU roll: 838871
birth date: 1839 birth place: Rowley Regis, Staffordshire, England residence date: 1871 residence place: Rowley Regis, Staffordshire, England Name: William Adams
(Name; Birth).
- [Source 16](#), page [Source Citation](#): Class: RG11; Piece: 2858; Folio: 96; Page: 23; GSU roll: 1341685
Name: William Adams birth date: 1839 birth place: Rowley Regis, Staffordshire, England residence date: 1881 residence place: Rowley Regis, Staffordshire, England
(Name; Birth).
- [Source 20](#), page [Source Citation](#): Class: RG12; Piece: 2279; Folio: 82; Page: 22; GSU roll: 6097389
Name: William Adams residence date: 1891 residence place: Rowley Regis, Staffordshire, England birth date: 1839 birth place: Rowley Regis, Staffordshire, England
(Name; Birth).
- [Source 9](#), page [Source Citation](#): Class: RG 9; Piece: 2038; Folio: 43; Page: 43; GSU roll: 542907
residence date: 1861 residence place: Rowley Regis, Staffordshire, England Name: William Adams birth date: 1839 birth place: Rowley Regis, Staffordshire, England
(Name).
- [Source 31](#), page [Ancestry Family Tree](#)
(Name).
- [Source 9](#), page [Source Citation](#): Class: RG 9; Piece: 2038; Folio: 43; Page: 43; GSU roll: 542907
residence date: 1861 residence place: Rowley Regis, Staffordshire, England Name: William Adams birth date: 1839 birth place: Rowley Regis, Staffordshire, England
(Birth; Residence in 1861).
- [Source 13](#), page [Source Citation](#): Class: RG10; Piece: 2992; Folio: 88; Page: 20; GSU roll: 838871
birth date: 1839 birth place: Rowley Regis, Staffordshire, England residence date: 1871 residence place: Rowley Regis, Staffordshire, England Name: William Adams
(Residence in 1871).
- [Source 16](#), page [Source Citation](#): Class: RG11; Piece: 2858; Folio: 96; Page: 23; GSU roll: 1341685
Name: William Adams birth date: 1839 birth place: Rowley Regis, Staffordshire, England residence date: 1881 residence place: Rowley Regis, Staffordshire, England
(Residence in 1881).
- [Source 20](#), page [Source Citation](#): Class: RG12; Piece: 2279; Folio: 82; Page: 22; GSU roll: 6097389
Name: William Adams residence date: 1891 residence place: Rowley Regis, Staffordshire, England birth date: 1839 birth place: Rowley Regis, Staffordshire, England
(Residence in 1891).

114. ANN MARIA PARKES (Steven's great-great-grandmother, see [Maternal Ancestry](#)) was born in 1839, in [Rowley Regis, Staffordshire, England](#), to Joseph PARKES and Sarah WASDELL, as shown in [family tree 8](#). Ann Maria became known as 'Fanny'. In 1861, aged about 22, she resided in [Rowley Regis, Staffordshire, England](#). In 1871, aged about 32, she resided in [Rowley Regis, Staffordshire, England](#). In 1881, aged about 42, she resided in [Rowley Regis, Staffordshire, England](#).

In 1891, aged about 52, she resided in [Rowley Regis, Staffordshire, England](#). She died between April 1908 and June 1908, aged about 69, in [Dudley](#).

Citations:

- [Source 9](#), page [Source Citation](#): Class: RG 9; Piece: 2038; Folio: 43; Page: 43; GSU roll: 542907
Name: Ann Adams birth date: 1839 birth place: Rowley Regis, Staffordshire, England residence date: 1861 residence place: Rowley Regis, Staffordshire, England
(Name; Birth).
- [Source 13](#), page [Source Citation](#): Class: RG10; Piece: 2992; Folio: 88; Page: 20; GSU roll: 838871
Name: Ann Adams residence date: 1871 residence place: Rowley Regis, Staffordshire, England birth date: 1839 birth place: Rowley Regis, Staffordshire, England
(Name; Birth).
- [Source 16](#), page [Source Citation](#): Class: RG11; Piece: 2858; Folio: 96; Page: 23; GSU roll: 1341685
Name: Ann Adams residence date: 1881 residence place: Rowley Regis, Staffordshire, England birth date: 1839 birth place: Rowley Regis, Staffordshire, England
(Name; Birth).
- [Source 20](#), page [Source Citation](#): Class: RG12; Piece: 2279; Folio: 82; Page: 22; GSU roll: 6097389
birth date: 1839 birth place: Rowley Regis, Staffordshire, England residence date: 1891 residence place: Rowley Regis, Staffordshire, England Name: Ann Adams
(Name).
- [Source 31](#), page [Ancestry Family Tree](#)
(Name).
- [Source 20](#), page [Source Citation](#): Class: RG12; Piece: 2279; Folio: 82; Page: 22; GSU roll: 6097389
birth date: 1839 birth place: Rowley Regis, Staffordshire, England residence date: 1891 residence place: Rowley Regis, Staffordshire, England Name: Ann Adams
(Birth; Residence in 1891).
- [Source 9](#), page [Source Citation](#): Class: RG 9; Piece: 2038; Folio: 43; Page: 43; GSU roll: 542907
Name: Ann Adams birth date: 1839 birth place: Rowley Regis, Staffordshire, England residence date: 1861 residence place: Rowley Regis, Staffordshire, England
(Residence in 1861).
- [Source 13](#), page [Source Citation](#): Class: RG10; Piece: 2992; Folio: 88; Page: 20; GSU roll: 838871
Name: Ann Adams residence date: 1871 residence place: Rowley Regis, Staffordshire, England birth date: 1839 birth place: Rowley Regis, Staffordshire, England
(Residence in 1871).
- [Source 16](#), page [Source Citation](#): Class: RG11; Piece: 2858; Folio: 96; Page: 23; GSU roll: 1341685
Name: Ann Adams residence date: 1881 residence place: Rowley Regis, Staffordshire, England birth date: 1839 birth place: Rowley Regis, Staffordshire, England
(Residence in 1881).

Staffordshire, England
(Residence in 1881).

William ADAMS, aged about 20, married Ann Maria ("Fanny") PARKES, aged about 20, on Tuesday, 27 September 1859, in [St Thomas' church, Dudley, Worcestershire](#). They had nine children:

Levi ADAMS 1859-1930

Sarah ADAMS 1861
Edward ADAMS 1866
Phoebe ADAMS 1868
Miriam ADAMS 1871
Edwin ADAMS 1874
William ADAMS 1876
Sarah Ann ADAMS 1878
George ADAMS 1880

This family is shown as [family tree 15](#).

115. SAMUEL CHATER (Steven's [great-great-grandfather](#), see [Maternal Ancestry](#)) was born in 1824, in [Dudley, Staffordshire, England](#). He died in 1875, aged about 51, in [Dudley, Staffordshire, England](#).

Citation: [Source 31](#), page [Ancestry Family Tree \(Name\)](#).

116. ANN GUEST (Steven's [great-great-grandmother](#), see [Maternal Ancestry](#)) was born in 1826, in [Dudley, Staffordshire, England](#). She died in 1899, aged about 73, in [Dudley, Staffordshire, England](#).

An image relating to Ann GUEST is shown as [Document 7](#).

Citation: [Source 31](#), page [Ancestry Family Tree \(Name\)](#).

Samuel CHATER married Ann GUEST. They had one daughter:

Sarah CHATER 1854

This family is shown within [family tree 20](#).

117. WILLIAM GREEN (Steven's [great-great-grandfather](#), see [Maternal Ancestry](#)) was born in 1841, in [Rowley Regis, Staffordshire, England](#). In 1871, aged about 30, he resided in [Rowley Regis, Staffordshire, England](#) (Relation to Head of House: Head). In 1871, aged about 30, he resided in [Rowley Regis, Staffordshire, England](#). In 1881, aged about 40, he resided in [Rowley Regis, Staffordshire, England](#) (Relation to Head of House: HeadMarital Status: Married).

In 1881, aged about 40, he resided in [Rowley Regis, Staffordshire, England](#). In 1891, aged about 50, he resided in [Rowley Regis, Staffordshire, England](#) (Relation to Head of House: Head). In 1891, aged about 50, he resided in [Rowley Regis, Staffordshire, England](#).

In 1901, aged about 60, he resided in [Rowley Regis, Staffordshire, England](#) (Relation to Head of House: Head). On Sunday, 2 April 1911, aged about 69, he resided in [Rowley Regis, Staffordshire, England](#) (Marital Status: MarriedRelation to Head of House: Head). On Sunday, 2 April 1911, aged about 69, he resided in [Rowley Regis, Staffordshire, England](#).

On Sunday, 2 April 1911, aged about 69, he resided in [Doulton Road, Rowley Regis, Staffordshire, England](#).

Citations:

- [Source 13](#), page [Source Citation](#): Class: RG10; Piece: 2993; Folio: 72; Page: 48; GSU roll: 838872
Name: William Green birth date: 1841 birth place: Rowley Regis, Staffordshire, England residence date: 1871 residence place: Rowley Regis, Staffordshire, England
(Name; Birth; Residence in 1871).

- [Source 26](#)
Birth date: abt 1842 Birth place: Rowley Regis, Staffordshire Marriage date: 1863 Marriage place: Residence date: 02 Apr 1911
Residence place: Rowley Regis, Staffordshire, England
(Name; Birth).

- [Source 16](#), page [Source Citation](#): Class: RG11; Piece: 2860; Folio: 63; Page: 24; GSU roll: 1341685
Name: William Green residence date: 1881 residence place: Rowley Regis, Staffordshire, England birth date: 1841 birth place: Rowley Regis, Staffordshire, England
(Name; Birth).

- [Source 20](#), page [Source Citation](#): Class: RG12; Piece: 2280; Folio: 87; Page: 12; GSU roll: 6097390
birth date: 1841 birth place: Rowley Regis, Staffordshire, England residence date: 1891 residence place: Rowley Regis, Staffordshire, England Name: William Green
(Name; Birth).

- [Source 31](#), page [Database online](#)
Record for William Green
<http://trees.ancestry.com/pt/AMTCitationRedir.aspx?tid=0&pid=157>
(Name; Birth; Residence in 1871; Residence in 1881; Residence in 1891; Residence in 1901; Residence on Sunday, 2 April 1911.).

- [Source 13](#), page [Source Citation](#): Class: RG10; Piece: 2993; Folio: 72; Page: 48; GSU roll: 838872
Name: William Green birth date: 1841 birth place: Rowley Regis, Staffordshire, England residence date: 1871 residence place: Rowley Regis, Staffordshire, England
(Residence in 1871).

- [Source 16](#), page [Source Citation](#): Class: RG11; Piece: 2860; Folio: 63; Page: 24; GSU roll: 1341685
Name: William Green residence date: 1881 residence place: Rowley Regis, Staffordshire, England birth date: 1841 birth place: Rowley Regis, Staffordshire, England
(Residence in 1881).

- [Source 20](#), page [Source Citation](#): Class: RG12; Piece: 2280; Folio: 87; Page: 12; GSU roll: 6097390
birth date: 1841 birth place: Rowley Regis, Staffordshire, England residence date: 1891 residence place: Rowley Regis, Staffordshire, England Name: William Green
(Residence in 1891).

- [Source 26](#)
Birth date: abt 1842 Birth place: Rowley Regis, Staffordshire Marriage date: 1863 Marriage place: Residence date: 02 Apr 1911
Residence place: Rowley Regis, Staffordshire, England
(Residence on Sunday, 2 April 1911.).

118. MARTHA PARKES WILLETTS (Steven's [great-great-grandmother](#), see [Maternal Ancestry](#)) was born about 1842, in [Rowley Regis, Staffordshire, England](#), to [Edward WILLETTS](#) and [Sarah PARKES](#), as shown in [family tree 9](#). In 1871, aged about 29, she resided in [Rowley Regis, Staffordshire, England](#). In 1881, aged about 39, she resided in [Rowley Regis, Staffordshire, England](#). In 1891, aged about 49, she resided in [Rowley Regis, Staffordshire, England](#).

Citations:

- [Source 20](#), page Source Citation: Class: RG12; Piece: 2280; Folio: 87; Page: 12; GSU roll: 6097390
birth date: About 1842 birth place: Rowley Regis, Staffordshire, England residence date: 1891 residence place: Rowley Regis, Staffordshire, England Name: Martha (Name; Birth).
- [Source 16](#), page Source Citation: Class: RG11; Piece: 2860; Folio: 63; Page: 24; GSU roll: 1341685
Name: Martha residence date: 1881 residence place: Rowley Regis, Staffordshire, England birth date: About 1842 birth place: Rowley Regis, Staffordshire, England (Name; Birth).
- [Source 13](#), page Source Citation: Class: RG10; Piece: 2993; Folio: 72; Page: 48; GSU roll: 838872
birth date: About 1842 birth place: Rowley Regis, Staffordshire, England Name: Martha residence date: 1871 residence place: Rowley Regis, Staffordshire, England (Name; Birth; Residence in 1871).
- [Source 16](#), page Source Citation: Class: RG11; Piece: 2860; Folio: 63; Page: 24; GSU roll: 1341685
Name: Martha residence date: 1881 residence place: Rowley Regis, Staffordshire, England birth date: About 1842 birth place: Rowley Regis, Staffordshire, England (Residence in 1881).
- [Source 20](#), page Source Citation: Class: RG12; Piece: 2280; Folio: 87; Page: 12; GSU roll: 6097390
birth date: About 1842 birth place: Rowley Regis, Staffordshire, England residence date: 1891 residence place: Rowley Regis, Staffordshire, England Name: Martha (Residence in 1891).

[William GREEN](#) married Martha PARKES WILLETTS. They had four children:

[Frederick GREEN](#) 1865

[James W GREEN](#) c1870-1903

[John E GREEN](#) 1875

[Ann GREEN](#) 1877

This family is shown as [family tree 16](#).

119. SAMUEL GROSVENOR (Steven's [great-great-grandfather](#), see [Maternal Ancestry](#)) was born about 1850, in [Rowley Regis, Staffordshire, England](#), to [John GROSVENOR](#) and [Sarah Harris NOCK](#), as shown within [family tree 21](#). In 1871, aged about 21, he resided in [Rowley Regis, Staffordshire, England](#). In 1881, aged about 31, he resided in [Rowley Regis, Staffordshire, England](#). In 1891, aged about 41, he resided in [Rowley Regis, Staffordshire, England](#).



He died on Sunday, 28 November 1915, aged about 65.

Six images relate to Samuel GROSVENOR. See: [Photographs 109-113](#); [Document 8](#).

Citations:

- [Source 15](#), page Class: RG11; Piece: 2862; Folio: 35; Page: 8; GSU roll: 1341686
Birth date: abt 1850 Birth place: Rowley Regis, Staffordshire, England Residence date: 1881 Residence place: Rowley Regis, Staffordshire, England (Name; Birth).
- [Source 29](#), page Ancestry Family Trees
<http://trees.ancestry.com/pt/AMTCitationRedir.aspx?tid=16456221&pid=47>
(Name).
- [Source 12](#), page Class: RG10; Piece: 2995; Folio: 61; Page: 7; GSU roll: 838873
Birth date: abt 1851 Birth place: Rowley Regis, Staffordshire, England Residence date: 1871 Residence place: Rowley Regis, Staffordshire, England (Name; Birth).
- [Source 20](#), page Source Citation: Class: RG12; Piece: 2282; Folio: 37; Page: 26; GSU roll: 6097392
Name: Samuel Grosvenor residence date: 1891 residence place: Rowley Regis, Staffordshire, England birth date: Abt. 1850 birth place: Rowley Regis, Staffordshire, England (Name; Birth; Residence in 1891).
- [Source 12](#), page Class: RG10; Piece: 2995; Folio: 61; Page: 7; GSU roll: 838873
Birth date: abt 1851 Birth place: Rowley Regis, Staffordshire, England Residence date: 1871 Residence place: Rowley Regis, Staffordshire, England (Residence in 1871).
- [Source 15](#), page Class: RG11; Piece: 2862; Folio: 35; Page: 8; GSU roll: 1341686
Birth date: abt 1850 Birth place: Rowley Regis, Staffordshire, England Residence date: 1881 Residence place: Rowley Regis, Staffordshire, England (Residence in 1881).

120. HANNAH JENNINGS (Steven's [great-great-grandmother](#), see [Maternal Ancestry](#)) was born about 1851, in [Rowley Regis, Staffordshire, England](#), to [William JENNINGS](#) and [Mary SMITH](#), as shown in [family tree 10](#). In 1871, aged about 20, she resided in [Rowley Regis, Staffordshire, England](#). In 1881, aged about 30, she resided in [Rowley Regis, Staffordshire, England](#). In 1891, aged about 40, she resided in [Rowley Regis, Staffordshire, England](#).

She died in 1926, aged about 75, in [Dudley, Worcestershire, England](#).

Citations:

- [Source 12](#), page Class: RG10; Piece: 2995; Folio: 61; Page: 7; GSU roll: 838873
Birth date: abt 1852 Birth place: Rowley Regis, Staffordshire, England Residence date: 1871 Residence place: Rowley Regis, Staffordshire, England (Name; Birth).
- [Source 20](#), page Source Citation: Class: RG12; Piece: 2282; Folio: 37; Page: 26; GSU roll: 6097392
birth date: Abt. 1851 birth place: Rowley Regis, Staffordshire, England residence date: 1891 residence place: Rowley Regis, Staffordshire, England Name: Hannah Jennings (Name; Birth).
- [Source 15](#), page Class: RG11; Piece: 2862; Folio: 35; Page: 8; GSU roll: 1341686

Birth date: abt 1851 Birth place: Rowley Regis, Staffordshire, England Residence date: 1881 Residence place: Rowley Regis, Staffordshire, England (Name).

• [Source 31](#), page Ancestry Family Tree (Name).

• [Source 29](#), page Ancestry Family Trees <http://trees.ancestry.com/pt/AMTCitationRedir.aspx?tid=16456221&pid=46> (Name).

• [Source 15](#), page Class: RG11; Piece: 2862; Folio: 35; Page: 8; GSU roll: 1341686

Birth date: abt 1851 Birth place: Rowley Regis, Staffordshire, England Residence date: 1881 Residence place: Rowley Regis, Staffordshire, England (Birth; Residence in 1881).

• [Source 12](#), page Class: RG10; Piece: 2995; Folio: 61; Page: 7; GSU roll: 838873

Birth date: abt 1852 Birth place: Rowley Regis, Staffordshire, England Residence date: 1871 Residence place: Rowley Regis, Staffordshire, England (Residence in 1871).

• [Source 20](#), page Source Citation: Class: RG12; Piece: 2282; Folio: 37; Page: 26; GSU roll: 6097392

Birth date: Abt. 1851 birth place: Rowley Regis, Staffordshire, England residence date: 1891 residence place: Rowley Regis, Staffordshire, England Name: Hannah Jennings (Residence in 1891).

Samuel GROSVENOR, aged about 19, married **Hannah JENNINGS**, aged about 18, in December 1869 in **Worcestershire, England**. They had nine children:

Ann Rebecca GROVENOR 1870

Alfred GROSVENOR c1873-1883

Joseph GROSVENOR c1877

William GROSVENOR c1879

Isaac GROSVENOR 1882

Jacob GROSVENOR 1882-1950

Eve GROSVENOR 1885

Adam GROSVENOR 1885-1956

Janetta GROSVENOR 1889

This family is shown as family tree 17.

121. **RICHARD PARKES** (Steven's [great-great-great-uncle](#)) was born in 1823, in [Rowley Regis, Staffs](#), to [Joseph PARKES](#) and [Sarah WASDELL](#), as shown in [family tree 8](#). He died in 1891, aged about 68.

Citation: [Source 31](#), page Ancestry Family Tree (Name).

122. **ANN PLANT** (Steven's [great-great-great-aunt by marriage](#)) was born in 1824. She died in 1891, aged about 67.

Richard PARKES married **Ann PLANT**. They had three children:

Hannah PARKES 1845

Richard PARKES 1860-1941

Eliza PARKES

123. **ENOCH PARKES** (Steven's [great-great-great-uncle](#)) was born in 1826, in [Rowley Regis, Staffs](#), to [Joseph PARKES](#) and [Sarah WASDELL](#), as shown in [family tree 8](#).

Citation: [Source 31](#), page Ancestry Family Tree (Name).

124. **WILLIAM PARKES** (Steven's [great-great-great-uncle](#)) was born in 1832, in [Rowley Regis, Staffs](#), to [Joseph PARKES](#) and [Sarah WASDELL](#), as shown in [family tree 8](#).

Citation: [Source 31](#), page Ancestry Family Tree (Name).

125. **GEORGE PARKES** (Steven's [great-great-great-uncle](#)) was born in 1836, in [Rowley Regis, Staffs](#), to [Joseph PARKES](#) and [Sarah WASDELL](#), as shown in [family tree 8](#).

Citation: [Source 31](#), page Ancestry Family Tree (Name).

126. **JAMES PARKES** (Steven's [great-great-great-uncle](#)) was born in 1840, in [Rowley Regis, Staffs](#), to [Joseph PARKES](#) and [Sarah WASDELL](#), as shown in [family tree 8](#).

Citation: [Source 31](#), page Ancestry Family Tree (Name).

127. **SOLOMON PARKES** (Steven's [great-great-great-uncle](#)) was born in 1850, in [Rowley Regis, Staffs](#), to [Joseph PARKES](#) and [Sarah WASDELL](#), as shown in [family tree 8](#).

Citation: [Source 31](#), page Ancestry Family Tree (Name).

128. **MARTHA PARKES WILLETTS** (Steven's [great-great-great-aunt](#)) was born in 1842 to [Edward WILLETTS](#) and [Sarah PARKES](#), as shown in [family tree 9](#).

129. **HANNAH WILLETTS** (Steven's [great-great-great-aunt](#)) was born in 1844 to [Edward WILLETTS](#) and [Sarah PARKES](#), as shown in [family tree 9](#).

*This image relating to **Hannah WILLETTS** is shown as [Photograph 114](#).*



130. EDWARD WILLETTS (Steven's [great-great-great-uncle](#)) was born in 1846 to [Edward WILLETTS](#) and [Sarah PARKES](#), as shown in [family tree 9](#). He died in 1913, aged about 67.
131. MARY ANN JENNINGS (Steven's [great-great-great-aunt](#)) was born about 1840, in [Rowley, Staffordshire, England](#), to [William JENNINGS](#) and [Mary SMITH](#), as shown in [family tree 10](#).
Citation: *Source 31, page Ancestry Family Tree (Name)*.
132. JOSEPH JENNINGS (Steven's [great-great-great-uncle](#)) was born on Tuesday, 1 June 1841, in [Rowley Regis, Staffordshire, England](#), to [William JENNINGS](#) and [Mary SMITH](#), as shown in [family tree 10](#).
Citation: *Source 31, page Ancestry Family Tree (Name)*.
133. JOHN JENNINGS (Steven's [great-great-great-uncle](#)) was born about 1844, in [Rowley Regis, Staffordshire, England](#), to [William JENNINGS](#) and [Mary SMITH](#), as shown in [family tree 10](#).
Citation: *Source 31, page Ancestry Family Tree (Name)*.
134. WILLIAM JENNINGS (Steven's [great-great-great-uncle](#)) was born about 1846, in [Rowley Regis, Staffordshire, England](#), to [William JENNINGS](#) and [Mary SMITH](#), as shown in [family tree 10](#). He died in July 1900, aged about 54, in [Staffordshire, United Kingdom](#).
Citation: *Source 31, page Ancestry Family Tree (Name)*.
135. PHILLIS JENNINGS (Steven's [great-great-great-aunt](#)) was born about 1849, in [Rowley Regis, Staffordshire, England](#), to [William JENNINGS](#) and [Mary SMITH](#), as shown in [family tree 10](#).
Citation: *Source 31, page Ancestry Family Tree (Name)*.
136. OBEDIAH JENNINGS (Steven's [great-great-great-uncle](#)) was born in March 1854, in [Rowley, Staffordshire, England](#), to [William JENNINGS](#) and [Mary SMITH](#), as shown in [family tree 10](#).
Citation: *Source 31, page Ancestry Family Tree (Name)*.
137. ROSEANNA JENNINGS (Steven's [great-great-great-aunt](#)) was born about 1858, in [Rowley, Staffordshire, England](#), to [William JENNINGS](#) and [Mary SMITH](#), as shown in [family tree 10](#).
Citation: *Source 31, page Ancestry Family Tree (Name)*.

Generation of Great-Grandparents

138. JOSEPH HARBUTT (Steven's [great-grandfather](#), see [Paternal Ancestry](#)), also recorded as Joseph HARBUTT, was born on Tuesday, 12 February 1867, in [Titford Lane, Oldbury, Worcestershire, England, UK](#), to [William HARBUTT](#) and [Sarah COOK](#), as shown in [family tree 11](#). In 1881, aged about 14, he resided in [Oldbury, Worcestershire, England](#) (Relation to Head of House: Son). In 1891, aged about 24, he resided in [Oldbury, Worcestershire, England](#) (Relation to Head of House: Head). In 1891, aged about 24, he resided in [Oldbury, Worcestershire, England](#).

He died in July 1898, aged 31, in [West Bromwich, Staffordshire, England, UK](#).

The following information is also recorded for Joseph.

Birth(?) on Wednesday, 10 April 1867, as an infant, in [Titford Lane, Oldbury, Langley, Worcestershire, England, UK](#); Birth(?) about 1867, as an infant, in [Oldbury, England, United Kingdom](#).

Two images relating to Joseph HARBUTT are shown as Documents 9-10.

Citations:

- *Source 32, page Ancestry Family Tree*
<http://trees.ancestry.com/pt/AMTCitationRedir.aspx?tid=78287350&pid=199>.
- *Source 16, page Source Citation: Class: RG11; Piece: 2841; Folio: 46; Page: 30; GSU roll: 1341681*
birth date: 10 Apr 1867 birth place: Oldbury, Langley, Worcestershire, England, UK residence date: 1881 residence place: Oldbury, Worcestershire, England Name: Joseph Harbutt (Name; Residence in 1881).
- *Source 55, page Database online*
Record for Arthur Harbutt <http://trees.ancestry.com/pt/AMTCitationRedir.aspx?tid=43595845&pid=30> (Name; Death).
- *Source 43*
birth date: 10 Apr 1867 birth place: Oldbury, Langley, Worcestershire, England, UK Name: Joseph Harbutt (Name).
- *Source 45*
Name: Joseph Harbutt birth date: 10 Apr 1867 birth place: Oldbury, Langley, Worcestershire, England, UK death date: 1898 death place: West Bromwich, Staffordshire, England, UK (Name; Death).
- *Source 30, page Ancestry Family Tree*
<http://trees.ancestry.com/pt/AMTCitationRedir.aspx?tid=43595845&pid=30> (Name).
- *Source 31, page Ancestry Family Tree* (Name).
- *Source 18, page Class: RG11; Piece: 2841; Folio: 46; Page: 30; GSU roll: 1341681* (Name; Name: Joseph HARBUTT).
- *Source 21, page Class: RG12; Piece: 2265; Folio: 42; Page: 32; GSU roll: 6097375* (Name; Name: Joseph HARBUTT).

- [Source 44](#)
(Name; Name: Joseph HARBUTT).
- [Source 46](#)
(Name; Name: Joseph HARBUTT; Death).
- [Source 19](#), page Class: RG12; Piece: 2265; Folio 42; Page 32; GSU roll: 6097375
Birth date: abt 1867 Birth place: Oldbury, Worcestershire, England Residence date: 1891 Residence place: Oldbury, Worcestershire, England
(Name: Joseph HARBUTT).
- [Source 18](#), page Class: RG11; Piece: 2841; Folio: 46; Page: 30; GSU roll: 1341681 (Birth).
- [Source 21](#), page Class: RG12; Piece: 2265; Folio: 42; Page: 32; GSU roll: 6097375 (Birth).
- [Source 44](#) (Birth).
- [Source 46](#) (Birth).
- [Source 18](#), page Class: RG11; Piece: 2841; Folio: 46; Page: 30; GSU roll: 1341681
(Residence in 1881).
- [Source 21](#), page Class: RG12; Piece: 2265; Folio: 42; Page: 32; GSU roll: 6097375 (Residence in 1891).
- [Source 19](#), page Class: RG12; Piece: 2265; Folio 42; Page 32; GSU roll: 6097375
Birth date: abt 1867 Birth place: Oldbury, Worcestershire, England Residence date: 1891 Residence place: Oldbury, Worcestershire, England
(Residence in 1891).
- [Source 16](#), page Source Citation: Class: RG11; Piece: 2841; Folio: 46; Page: 30; GSU roll: 1341681
birth date: 10 Apr 1867 birth place: Oldbury, Langley, Worcestershire, England, UK residence date: 1881 residence place: Oldbury, Worcestershire, England Name: Joseph Harbutt
(Birth(?) on Wednesday, 10 April 1867.).
- [Source 55](#), page Database online
Record for Arthur Harbutt <http://trees.ancestry.com/pt/AMTCitationRedir.aspx?tid=43595845&pid=30>
(Birth(?) on Wednesday, 10 April 1867.).
- [Source 43](#)
birth date: 10 Apr 1867 birth place: Oldbury, Langley, Worcestershire, England, UK Name: Joseph Harbutt
(Birth(?) on Wednesday, 10 April 1867.).
- [Source 45](#)
Name: Joseph Harbutt birth date: 10 Apr 1867 birth place: Oldbury, Langley, Worcestershire, England, UK death date: 1898 death place: West Bromwich, Staffordshire, England, UK
(Birth(?) on Wednesday, 10 April 1867.).
- [Source 19](#), page Class: RG12; Piece: 2265; Folio 42; Page 32; GSU roll: 6097375
Birth date: abt 1867 Birth place: Oldbury, Worcestershire, England Residence date: 1891 Residence place: Oldbury, Worcestershire, England
(Birth(?) about 1867).

139. ANN FRAIN (Steven's great-grandmother, see [Paternal Ancestry](#)) was born on Thursday, 25 April 1867, in [Park Lane, Oldbury Worcestershire, England, UK](#), to [Martin FRAIN](#) and [Ann LITTLETON](#), as shown in [family tree 12](#). In 1871, aged about 4, she resided in [Oldbury, Staffordshire, England](#). In 1871, aged about 4, she resided in [Oldbury, Staffordshire, England](#). In 1871, aged about 4, she resided in [Oldbury, Staffordshire, England](#).

In 1891, aged about 24, she resided in [Oldbury, Worcestershire, England](#) (Relation to Head of House: Wife). In 1901, aged about 34, she resided in [Oldbury, Worcestershire, England](#) (Age: 32 Relation to Head of House: Head). She died on Friday, 9 January 1953, aged 85, in [134 Baldwin Street, Smethwick, Staffordshire, England, UK](#).

Three images relating to Ann FRAIN are shown as Documents [11-13](#).

Citations:

- [Source 32](#), page Ancestry Family Tree.
<http://trees.ancestry.com/pt/AMTCitationRedir.aspx?tid=78287350&pid=200>.
- [Source 19](#), page Class: RG12; Piece: 2265; Folio 42; Page 32; GSU roll: 6097375
Birth date: abt 1867 Birth place: Oldbury, Worcestershire, England Residence date: 1891 Residence place: Oldbury, Worcestershire, England
(Name; Birth).
- [Source 12](#), page Class: RG10; Piece: 2977; Folio: 4; Page: 2; GSU roll: 838864
Birth date: abt 1868 Birth place: Oldbury, Worcestershire, England Residence date: 1871 Residence place: Oldbury, Staffordshire, England
(Name; Birth).
- [Source 42](#)
Birth date: Jun 1867 Birth place: Shropshire, Staffordshire, Warwickshire, Worcestershire, United Kingdom
(Name; Birth).
- [Source 23](#), page Class: RG13; Piece: 2716; Folio: 156; Page: 22
(Name; Birth).
- [Source 31](#), page Ancestry Family Tree
(Name).
- [Source 30](#), page Ancestry Family Tree
<http://trees.ancestry.com/pt/AMTCitationRedir.aspx?tid=43595845&pid=29>
(Name).
- [Source 29](#), page Ancestry Family Trees
<http://trees.ancestry.com/pt/AMTCitationRedir.aspx?tid=16456221&pid=58>
(Name).
- [Source 40](#)
(Name; Birth).
- [Source 12](#), page Class: RG10; Piece: 2977; Folio: 4; Page: 2; GSU roll: 838864
Birth date: abt 1868 Birth place: Oldbury, Worcestershire, England Residence date: 1871 Residence place: Oldbury, Staffordshire, England
(Residence in 1871).
- [Source 19](#), page Class: RG12; Piece: 2265; Folio 42; Page 32; GSU roll: 6097375
Birth date: abt 1867 Birth place: Oldbury, Worcestershire, England Residence date: 1891 Residence place: Oldbury, Worcestershire, England
(Residence in 1891).
- [Source 23](#), page Class: RG13; Piece: 2716; Folio: 156; Page: 22 (Residence in 1901).
- [Source 40](#) (Death).

Joseph HARBUTT, aged about 20, married Ann FRAIN, aged about 20, in 1887 in [Dudley, Staffordshire, England, UK](#). They had five children:

Sarah Jane HARBUTT 1887

Ann Maria HARBUTT 1889-1947

Arthur HARBUTT 1893-1964

Frank HARBUTT 1895-1975

Alice HARBUTT 1897-1978

This family is shown as [family tree 18](#).

140. JOHN MILLERSHIP (Steven's [great-grandfather](#), see [Paternal Ancestry](#)) was born in 1865, in [Oldbury, Worcestershire, England](#), to [Richard MILLERSHIP](#) and [Eliza PLANT](#), as shown in [family tree 13](#). In 1871, aged about 6, he resided in [Oldbury, Staffordshire, England](#). In 1901, aged about 36, he resided in [Oldbury, Worcestershire, England](#).

Citations:

- [Source 22](#), page Class: RG13; Piece: 2715; Folio: 102; Page: 24
Birth date: abt 1865 Birth place: Oldbury, Worcestershire, England Residence date: 1901 Residence place: Oldbury, Worcestershire, England (Name; Birth).
- [Source 30](#), page Ancestry Family Tree
<http://trees.ancestry.com/pt/AMTCitationRedir.aspx?tid=43595845&pid=21>
(Name).
- [Source 12](#), page Class: RG10; Piece: 2975; Folio: 79; Page: 48; GSU roll: 838863
Birth date: abt 1864 Birth place: Oldbury, Worcestershire, England Residence date: 1871 Residence place: Oldbury, Staffordshire, England (Name).
- [Source 29](#), page Ancestry Family Trees
<http://trees.ancestry.com/pt/AMTCitationRedir.aspx?tid=16456221&pid=67>
(Name).
- [Source 12](#), page Class: RG10; Piece: 2975; Folio: 79; Page: 48; GSU roll: 838863
Birth date: abt 1864 Birth place: Oldbury, Worcestershire, England Residence date: 1871 Residence place: Oldbury, Staffordshire, England (Birth; Residence in 1871).
- [Source 22](#), page Class: RG13; Piece: 2715; Folio: 102; Page: 24
Birth date: abt 1865 Birth place: Oldbury, Worcestershire, England Residence date: 1901 Residence place: Oldbury, Worcestershire, England (Residence in 1901).

141. REBECCA ROBERTS (Steven's [great-grandmother](#), see [Paternal Ancestry](#)) was born in 1868, in [Langley, Worcestershire, England](#), to [Joseph ROBERTS](#) and [Sarah Unknown](#), as shown in [family tree 14](#). In 1871, aged about 3, she resided in [Oldbury, Staffordshire, England](#). In 1901, aged about 33, she resided in [Oldbury, Worcestershire, England](#). She died in 1930, aged about 62, in [Oldbury, Worcestershire, England, UK](#).

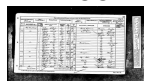

This image relating to Rebecca ROBERTS is shown as [Document 14](#).

Citations:

- [Source 22](#), page Class: RG13; Piece: 2715; Folio: 102; Page: 24
Birth date: abt 1868 Birth place: Oldbury, Worcestershire, England Residence date: 1901 Residence place: Oldbury, Worcestershire, England (Name; Birth).
- [Source 30](#), page Ancestry Family Tree
<http://trees.ancestry.com/pt/AMTCitationRedir.aspx?tid=43595845&pid=20>
(Name).
- [Source 29](#), page Ancestry Family Trees
<http://trees.ancestry.com/pt/AMTCitationRedir.aspx?tid=16456221&pid=68>
(Name).
- [Source 12](#), page Class: RG10; Piece: 2977; Folio: 82; Page: 21; GSU roll: 838864
Birth date: abt 1868 Birth place: Langley, Worcestershire, England Residence date: 1871 Residence place: Oldbury, Staffordshire, England (Name; Birth; Residence in 1871).
- [Source 22](#), page Class: RG13; Piece: 2715; Folio: 102; Page: 24
Birth date: abt 1868 Birth place: Oldbury, Worcestershire, England Residence date: 1901 Residence place: Oldbury, Worcestershire, England (Residence in 1901).

John MILLERSHIP, aged about 21, married Rebecca ROBERTS, aged about 18, in June 1887 in [Stourbridge, Staffordshire, England, UK](#). They had eight children:

Richard MILLERSHIP 1888

James MILLERSHIP c1889

Maria MILLERSHIP c1891

Rebecca MILLERSHIP 1894-1959

Louisa MILLERSHIP c1897-1901

Eliza A MILLERSHIP c1899

Joseph MILLERSHIP 1907-1971

John MILLERSHIP 1909

This family is shown as [family tree 19](#).

142. LEVI ADAMS (Steven's [great-grandfather](#), see [Maternal Ancestry](#)) was born in December 1859, in [Rowley Regis, Staffordshire, England](#), to [William ADAMS](#) and [Ann Maria PARKES](#), as shown in [family tree 15](#). In 1861, aged about 1, he resided in [Rowley Regis, Staffordshire, England](#). In 1871, aged about 11, he resided in [Rowley Regis, Staffordshire, England](#). In 1881, aged about 21, he resided in [Rowley Regis, Staffordshire, England](#). In 1891, aged about 31, he resided in [Rowley Regis, Staffordshire, England](#). In 1901, aged about 41, he resided in [Rowley Regis, Staffordshire, England](#).

England.

On Sunday, 2 April 1911, aged 51, he resided in [Rowley Regis, Staffordshire, England](#). He died in March 1930, aged 70, in [Dudley, Staffordshire, England](#).

Citations:

- [Source 22](#), page Class: RG13; Piece: 2730; Folio: 89; Page: 15
Birth date: abt 1860 Birth place: Blackheath, Staffordshire, England Residence date: 1901 Residence place: Rowley Regis, Staffordshire, England (Name; Birth).
- [Source 13](#), page Source Citation: Class: RG10; Piece: 2992; Folio: 88; Page: 20; GSU roll: 838871
birth date: Abt. 1860 birth place: Rowley Regis, Staffordshire, England Name: Levi Adams residence date: 1871 residence place: Rowley Regis, Staffordshire, England (Name; Birth).
- [Source 16](#), page Source Citation: Class: RG11; Piece: 2858; Folio: 96; Page: 23; GSU roll: 1341685
Name: Levi Adams birth date: Abt. 1860 birth place: Rowley Regis, Staffordshire, England residence date: 1881 residence place: Rowley Regis, Staffordshire, England (Name; Birth).
- [Source 26](#), page Source Citation: Class: RG14; Piece: 17358; Schedule Number: 127
Name: Levi Adams birth date: Abt. 1860 birth place: Rowley Regis, Staffordshire, England residence date: 02 Apr 1911 residence place: Rowley Regis, Staffordshire, England (Name; Birth).
- [Source 19](#), page Class: RG12; Piece: 2279; Folio 82; Page 22; GSU roll: 6097389
Birth date: abt 1860 Birth place: Rowley Regis, Staffordshire, England Residence date: 1891 Residence place: Rowley Regis, Staffordshire, England (Name; Birth).
- [Source 9](#), page Source Citation: Class: RG 9; Piece: 2038; Folio: 43; Page: 43; GSU roll: 542907
residence date: 1861 residence place: Rowley Regis, Staffordshire, England birth date: Abt. 1860 birth place: Rowley Regis, Staffordshire, England Name: Levi Adams (Name).
- [Source 49](#)
Marriage date: Dec 1882 Marriage place: Staffordshire, Worcestershire, United Kingdom (Name).
- [Source 31](#), page Ancestry Family Tree (Name).
- [Source 9](#), page Source Citation: Class: RG 9; Piece: 2038; Folio: 43; Page: 43; GSU roll: 542907
residence date: 1861 residence place: Rowley Regis, Staffordshire, England birth date: Abt. 1860 birth place: Rowley Regis, Staffordshire, England Name: Levi Adams (Birth; Residence in 1861).
- [Source 13](#), page Source Citation: Class: RG10; Piece: 2992; Folio: 88; Page: 20; GSU roll: 838871
birth date: Abt. 1860 birth place: Rowley Regis, Staffordshire, England Name: Levi Adams residence date: 1871 residence place: Rowley Regis, Staffordshire, England (Residence in 1871).
- [Source 16](#), page Source Citation: Class: RG11; Piece: 2858; Folio: 96; Page: 23; GSU roll: 1341685
Name: Levi Adams birth date: Abt. 1860 birth place: Rowley Regis, Staffordshire, England residence date: 1881 residence place: Rowley Regis, Staffordshire, England (Residence in 1881).
- [Source 19](#), page Class: RG12; Piece: 2279; Folio 82; Page 22; GSU roll: 6097389
Birth date: abt 1860 Birth place: Rowley Regis, Staffordshire, England Residence date: 1891 Residence place: Rowley Regis, Staffordshire, England (Residence in 1891).
- [Source 22](#), page Class: RG13; Piece: 2730; Folio: 89; Page: 15
Birth date: abt 1860 Birth place: Blackheath, Staffordshire, England Residence date: 1901 Residence place: Rowley Regis, Staffordshire, England (Residence in 1901).
- [Source 26](#), page Source Citation: Class: RG14; Piece: 17358; Schedule Number: 127
Name: Levi Adams birth date: Abt. 1860 birth place: Rowley Regis, Staffordshire, England residence date: 02 Apr 1911 residence place: Rowley Regis, Staffordshire, England (Residence on Sunday, 2 April 1911.).

143. SARAH CHATER (Steven's [great-grandmother](#), see [Maternal Ancestry](#)) was born in March 1854, in [Dudley, Worcestershire, England](#), to [Samuel CHATER](#) and [Ann GUEST](#), as shown within [family tree 20](#). In 1891, aged about 37, she resided in [Rowley Regis, Staffordshire, England](#). In 1901, aged about 47, she resided in [Rowley Regis, Staffordshire, England](#). On Sunday, 2 April 1911, aged 57, she resided in [Rowley Regis, Staffordshire, England](#).

Citations:

- [Source 19](#), page Class: RG12; Piece: 2279; Folio 82; Page 22; GSU roll: 6097389
Birth date: abt 1857 Birth place: Dudley, Worcestershire, England Residence date: 1891 Residence place: Rowley Regis, Staffordshire, England (Name; Birth).
- [Source 26](#), page Source Citation: Class: RG14; Piece: 17358; Schedule Number: 127
Name: Sarah Adams birth date: Abt. 1857 birth place: Old Hill, Staffordshire, England residence date: 02 Apr 1911 residence place: Rowley Regis, Staffordshire, England marriage date: 1884 (Name; Birth).
- [Source 22](#), page Class: RG13; Piece: 2730; Folio: 89; Page: 15
Birth date: abt 1857 Birth place: Old Hill, Staffordshire, England Residence date: 1901 Residence place: Rowley Regis, Staffordshire, England (Name).
- [Source 31](#), page Ancestry Family Tree (Name).
- [Source 22](#), page Class: RG13; Piece: 2730; Folio: 89; Page: 15
Birth date: abt 1857 Birth place: Old Hill, Staffordshire, England Residence date: 1901 Residence place: Rowley Regis, Staffordshire, England (Birth; Residence in 1901).
- [Source 19](#), page Class: RG12; Piece: 2279; Folio 82; Page 22; GSU roll: 6097389

Birth date: abt 1857 Birth place: Dudley, Worcestershire, England Residence date: 1891 Residence place: Rowley Regis, Staffordshire, England
(Residence in 1891).

• [Source 26](#), page Source Citation: Class: RG14; Piece: 17358; Schedule Number: 127

Name: Sarah Adams birth date: Abt. 1857 birth place: Old Hill, Staffordshire, England residence date: 02 Apr 1911 residence place: Rowley Regis, Staffordshire, England marriage date: 1884
(Residence on Sunday, 2 April 1911.).

Levi ADAMS married Sarah CHATER in Dudley Vol 6c p 137. They had five children:

William ADAMS c1886

Samuel ADAMS c1889

Thomas ADAMS c1893-1965

Levi ADAMS 1902

Annie N P ADAMS

This family is shown as [family tree 20](#).

144. JAMES W GREEN (Steven's [great-grandfather](#), see [Maternal Ancestry](#)) was born about 1870, in [Rowley Regis, Staffordshire, England](#), to [William GREEN](#) and [Martha PARKES WILLETTS](#), as shown in [family tree 16](#). In 1871, aged about 1, he resided in [Rowley Regis, Staffordshire, England](#) (Relation to Head of House: Son). In 1871, aged about 1, he resided in [Rowley Regis, Staffordshire, England](#). In 1881, aged about 11, he resided in [Rowley Regis, Staffordshire, England](#) (Relation to Head of House: Son).



In 1881, aged about 11, he resided in [Rowley Regis, Staffordshire, England](#). In 1891, aged about 21, he resided in [Rowley Regis, Staffordshire, England](#) (Relation to Head of House: Son). In 1891, aged about 21, he resided in [Rowley Regis, Staffordshire, England](#).

In 1901, aged about 31, he resided in [Battersea, London, England](#) (Relation to Head of House: Head). In 1901, aged about 31, he resided in [Battersea, London, England](#). In 1901, aged about 31, he resided in [Battersea, London, England](#).

He died in October 1903, aged about 33, in [Dudley, Staffordshire](#).

The following information is also recorded for James W.

Birth(?) in 1871, aged about 1, in [Rowley Regis, Staffordshire, England](#).

Two images relating to James W GREEN are shown as [Photographs 115-116](#).

Citations:

• [Source 22](#), page Class: RG13; Piece: 447; Folio: 176; Page: 37

Birth date: abt 1870 Birth place: Rowley Regis, Staffordshire, England Residence date: 1901 Residence place: Battersea, London, England
(Name; Birth).

• [Source 13](#), page Source Citation: Class: RG10; Piece: 2993; Folio: 72; Page: 48; GSU roll: 838872

birth date: Abt. 1870 birth place: Rowley Regis, Staffordshire, England residence date: 1871 residence place: Rowley Regis, Staffordshire, England Name: James W Green
(Name; Birth; Residence in 1871).

• [Source 29](#), page [Ancestry Family Trees](#)

<http://trees.ancestry.com/pt/AMTCitationRedir.aspx?tid=16456221&pid=40>
(Name).

• [Source 16](#), page Source Citation: Class: RG11; Piece: 2860; Folio: 63; Page: 24; GSU roll: 1341685

Name: James W Green birth date: Abt. 1870 birth place: Rowley Regis, Staffordshire, England residence date: 1881 residence place: Rowley Regis, Staffordshire, England
(Name; Birth).

• [Source 20](#), page Source Citation: Class: RG12; Piece: 2280; Folio: 87; Page: 12; GSU roll: 6097390

residence date: 1891 residence place: Rowley Regis, Staffordshire, England Name: James W Green birth date: Abt. 1870 birth place: Rowley Regis, Staffordshire, England
(Name).

• [Source 31](#), page Database online

Record for William Green

<http://trees.ancestry.com/pt/AMTCitationRedir.aspx?tid=0&pid=285>

(Name; Residence in 1871; Residence in 1881; Residence in 1891; Residence in 1901; Death).

• [Source 20](#), page Source Citation: Class: RG12; Piece: 2280; Folio: 87; Page: 12; GSU roll: 6097390

residence date: 1891 residence place: Rowley Regis, Staffordshire, England Name: James W Green birth date: Abt. 1870 birth place: Rowley Regis, Staffordshire, England
(Birth; Residence in 1891).

• [Source 13](#), page Source Citation: Class: RG10; Piece: 2993; Folio: 72; Page: 48; GSU roll: 838872

birth date: Abt. 1870 birth place: Rowley Regis, Staffordshire, England residence date: 1871 residence place: Rowley Regis, Staffordshire, England Name: James W Green
(Residence in 1871).

• [Source 16](#), page Source Citation: Class: RG11; Piece: 2860; Folio: 63; Page: 24; GSU roll: 1341685

Name: James W Green birth date: Abt. 1870 birth place: Rowley Regis, Staffordshire, England residence date: 1881 residence place: Rowley Regis, Staffordshire, England
(Residence in 1881).

• [Source 22](#), page Class: RG13; Piece: 447; Folio: 176; Page: 37

Birth date: abt 1870 Birth place: Rowley Regis, Staffordshire, England Residence date: 1901 Residence place: Battersea, London, England
(Residence in 1901).

• [Source 31](#), page Database online

Record for William Green

<http://trees.ancestry.com/pt/AMTCitationRedir.aspx?tid=0&pid=285>

(Birth(?) in 1871).

145. ANN REBECCA GROVENOR (Steven's [great-grandmother](#), see [Maternal Ancestry](#)) was born in June 1870, in



[Cradley Heath, Staffordshire, England, UK](#), to [Samuel GROSVENOR](#) and [Hannah JENNINGS](#), as shown in [family tree 17](#). In 1871, aged about 1, she resided in [Rowley Regis, Staffordshire, England](#). In 1881, aged about 11, she resided in [Rowley Regis, Staffordshire, England](#). In 1891, aged about 21, she resided in [Rowley Regis, Staffordshire, England](#).

In 1901, aged about 31, she resided in [Battersea, London, England](#). In 1901, aged about 31, she

resided in [Battersea, London, England](#).

Four images relating to Ann Rebecca GROVENOR are shown as Documents [15-18](#).

Citations:

- [Source 42](#)
Birth date: Jun 1870 Birth place: [Staffordshire, Worcestershire, United Kingdom](#) (Name; Birth).
- [Source 22](#), page Class: RG13; Piece: 447; Folio: 176; Page: 37
Birth date: abt 1871 Birth place: [Cradley Heath, Staffordshire, England](#) Residence date: 1901 Residence place: [Battersea, London, England](#) (Name; Birth).
- [Source 12](#), page Class: RG10; Piece: 2995; Folio: 61; Page: 7; GSU roll: 838873
Birth date: abt 1870 Birth place: [Rowley Regis, Staffordshire, England](#) Residence date: 1871 Residence place: [Rowley Regis, Staffordshire, England](#) (Name; Birth).
- [Source 15](#), page Class: [RG11](#); Piece: [2862](#); Folio: [35](#); Page: [8](#); GSU roll: [1341686](#)
Birth date: abt 1871 Birth place: [Rowley Regis, Staffordshire, England](#) Residence date: 1881 Residence place: [Rowley Regis, Staffordshire, England](#) (Name; Birth).
- [Source 20](#), page Source Citation: Class: RG12; Piece: 2282; Folio: 37; Page: 26; GSU roll: 6097392
birth date: Jun 1870 birth place: [Staffordshire, Worcestershire, United Kingdom](#) residence date: 1891 residence place: [Rowley Regis, Staffordshire, England](#) Name: Ann Rebecca Grovenor (Name).
- [Source 29](#), page Ancestry Family Trees
<http://trees.ancestry.com/pt/AMTCitationRedir.aspx?tid=16456221&pid=39> (Name).
- [Source 31](#), page Ancestry Family Tree (Name).
- [Source 49](#)
Marriage date: Sep 1891 Marriage place: [Staffordshire, Worcestershire, United Kingdom](#) (Name).
- [Source 20](#), page Source Citation: Class: RG12; Piece: 2282; Folio: 37; Page: 26; GSU roll: 6097392
birth date: Jun 1870 birth place: [Staffordshire, Worcestershire, United Kingdom](#) residence date: 1891 residence place: [Rowley Regis, Staffordshire, England](#) Name: Ann Rebecca Grovenor (Birth; Residence in 1891).
- [Source 12](#), page Class: RG10; Piece: 2995; Folio: 61; Page: 7; GSU roll: 838873
Birth date: abt 1870 Birth place: [Rowley Regis, Staffordshire, England](#) Residence date: 1871 Residence place: [Rowley Regis, Staffordshire, England](#) (Residence in 1871).
- [Source 15](#), page Class: [RG11](#); Piece: [2862](#); Folio: [35](#); Page: [8](#); GSU roll: [1341686](#)
Birth date: abt 1871 Birth place: [Rowley Regis, Staffordshire, England](#) Residence date: 1881 Residence place: [Rowley Regis, Staffordshire, England](#) (Residence in 1881).
- [Source 22](#), page Class: RG13; Piece: 447; Folio: 176; Page: 37
Birth date: abt 1871 Birth place: [Cradley Heath, Staffordshire, England](#) Residence date: 1901 Residence place: [Battersea, London, England](#) (Residence in 1901).

James W GREEN married Ann Rebecca GROVENOR. They had four children:

Elsie S GREEN c1894

Ethel Dorothy GREEN 1895-1981

Alfred E GREEN c1897

Janet M GREEN 1899-1985

This family is shown as [family tree 21](#).

146. HANNAH HARBUTT (Steven's great-great-aunt) was born on Wednesday, 28 January 1857, in [Langley, Worcestershire, England, UK](#), to [William HARBUTT](#) and [Sarah COOK](#), as shown in [family tree 11](#). In 1881, aged about 24, she resided in [Oldbury, Worcestershire, England](#) (Relation to Head of House: WifeMarital Status: Married). In 1891, aged about 34, she resided in [Oldbury, Worcestershire, England](#) (Relation to Head of House: Wife). On Sunday, 2 April 1911, aged 54, she resided in [Oldbury, Staffordshire, England](#) (Marital Status: MarriedRelation to Head of House: Wife).

She died in 1914, aged about 57, in [West Bromwich, Staffordshire, England, UK](#).

The following information is also recorded for Hannah.

Birth(?) on Wednesday, 28 January 1857, as an infant, in [Oldbury, Worcestershire, England](#); Death(?) in December 1914, in [West Bromwich, Staffordshire, England](#).

Citations:

- [Source 32](#), page Ancestry Family Tree.
<http://trees.ancestry.com/pt/AMTCitationRedir.aspx?tid=78287350&pid=273>.
- [Source 18](#), page Class: RG11; Piece: 2838; Folio: 87; Page: 21; GSU roll: 1341680 (Name; Birth).
- [Source 21](#), page Class: RG12; Piece: 2266; Folio: 60; Page: 24; GSU roll: 6097376 (Name; Birth).
- [Source 28](#), page Class: RG14; Piece: 17259; Schedule Number: 118 (Name).
- [Source 44](#) (Name).
- [Source 28](#), page Class: RG14; Piece: 17259; Schedule Number: 118 (Birth; Residence on Sunday, 2 April 1911.).
- [Source 18](#), page Class: RG11; Piece: 2838; Folio: 87; Page: 21; GSU roll: 1341680 (Residence in 1881).
- [Source 21](#), page Class: RG12; Piece: 2266; Folio: 60; Page: 24; GSU roll: 6097376 (Residence in 1891).
- [Source 18](#), page Class: RG11; Piece: 2838; Folio: 87; Page: 21; GSU roll: 1341680 (Birth(?) on Wednesday, 28 January 1857.).
- [Source 21](#), page Class: RG12; Piece: 2266; Folio: 60; Page: 24; GSU roll: 6097376 (Birth(?) on Wednesday, 28 January 1857.).
- [Source 28](#), page Class: RG14; Piece: 17259; Schedule Number: 118 (Birth(?) on Wednesday, 28 January 1857.).
- [Source 44](#) (Birth(?) on Wednesday, 28 January 1857.).

147. JEREMIAH LOVEKIN (Steven's [great-great-uncle by marriage](#)) was born in 1855, in [Oldbury, Worcestershire, England, UK](#), to [Thomas LOVEKIN](#) and [Maria SKIDMORE](#). In 1861, aged about 6, he resided in [Oldbury, Worcestershire, England](#) (Relation to Head of House: Son). In 1871, aged about 16, he resided in [Oldbury, Staffordshire, England](#) (Relation to Head of House: Son). In 1881, aged about 26, he resided in [Oldbury, Worcestershire, England](#) (Relation to Head of House: HeadMarital Status: Married).

In 1891, aged about 36, he resided in [Oldbury, Worcestershire, England](#) (Relation to Head of House: Head). On Sunday, 2 April 1911, aged about 55, he resided in [Oldbury, Staffordshire, England](#) (Marital Status: MarriedRelation to Head of House: Head). In 1915, aged about 60, he resided in [Langley Oldbury Worcestershire](#) (Relation to Head of House: Father).

He died in 1921, aged about 66, in [West Bromwich, Staffordshire, England, UK](#).
The following information is also recorded for Jeremiah.

Death(?) in March 1921, aged about 65, in [West Bromwich, Staffordshire, England, UK](#).

[See also: [Indirectly Related via Jeremiah LOVEKIN](#)]

Citations:

- [Source 32](#), page *Ancestry Family Tree*.
<http://trees.ancestry.com/pt/AMTCitationRedir.aspx?tid=78287350&pid=456>.
- [Source 48](#) (Name).
- [Source 34](#), page *WO364; Piece: 2154 (Name)*.
- [Source 40](#) (Name; Birth).
- [Source 11](#), page Class: *RG 9; Piece: 2021; Folio: 136; Page: 27; GSU roll: 542904 (Name; Birth)*.
- [Source 14](#), page Class: *RG10; Piece: 2976; Folio: 18; Page: 30; GSU roll: 838863 (Name; Birth)*.
- [Source 18](#), page Class: *RG11; Piece: 2838; Folio: 87; Page: 21; GSU roll: 1341680 (Name; Birth)*.
- [Source 21](#), page Class: *RG12; Piece: 2266; Folio: 60; Page: 24; GSU roll: 6097376 (Name; Birth)*.
- [Source 28](#), page Class: *RG14; Piece: 17259; Schedule Number: 118 (Name; Birth)*.
- [Source 44](#) (Name; Birth).
- [Source 11](#), page Class: *RG 9; Piece: 2021; Folio: 136; Page: 27; GSU roll: 542904 (Residence in 1861)*.
- [Source 14](#), page Class: *RG10; Piece: 2976; Folio: 18; Page: 30; GSU roll: 838863 (Residence in 1871)*.
- [Source 18](#), page Class: *RG11; Piece: 2838; Folio: 87; Page: 21; GSU roll: 1341680 (Residence in 1881)*.
- [Source 21](#), page Class: *RG12; Piece: 2266; Folio: 60; Page: 24; GSU roll: 6097376 (Residence in 1891)*.
- [Source 28](#), page Class: *RG14; Piece: 17259; Schedule Number: 118 (Residence on Sunday, 2 April 1911)*.
- [Source 34](#), page *WO364; Piece: 2154 (Residence in 1915)*.
- [Source 40](#) (Death(?) in March 1921).

Jeremiah LOVEKIN, aged about 22, married [Hannah HARBUTT](#), aged about 20, in 1877 in [Kings Norton, Worcestershire, England, UK](#). They had nine children:

[Jonah LOVEKIN](#) 1877-1944
[William LOVEKIN](#) c1879
[Sarah Jane LOVEKIN](#) 1880-1884
[Maria LOVEKIN](#) 1882
[Martha H LOVEKIN](#) 1884
[Harriett LOVEKIN](#) 1887
[Eliza LOVEKIN](#) 1891
[Emma LOVEKIN](#) 1894-1971
[William LOVEKIN](#) c1897-1917

The following information is also recorded for this family.

Marriage(?) in January 1877, in [Kings Norton, Worcestershire, England, UK](#), when Jeremiah was aged 21 and Hannah was aged 19.

Citations:

- [Source 28](#), page Class: *RG14; Piece: 17259; Schedule Number: 118 (Marriage)*.
- [Source 48](#) (Marriage(?) in January 1877).
- [Source 28](#), page Class: *RG14; Piece: 17259; Schedule Number: 118 (Marriage(?) in January 1877)*.

148. WILLIAM HARBUTT (Steven's [great-great-uncle](#)), also recorded as [William HARBUT](#), was born in 1858, in [Oldbury, Langley, Worcestershire, England, UK](#), to [William HARBUTT](#) and [Sarah COOK](#), as shown in [family tree 11](#). In 1881, aged about 23, he resided in [Oldbury, Worcestershire, England](#) (Relation to Head of House: Son). In 1891, aged about 33, he resided in [Oldbury, Worcestershire, England](#) (Age: 31Relation to Head of House: Head). The following information is also recorded for William.

Birth(?) about 1858, as an infant, in [Oldbury, Worcestershire, England](#).

William married twice. He was married to [Emma BAYLISS](#) and [Fanny Unknown](#).

Citations:

- [Source 32](#), page *Ancestry Family Tree*.
<http://trees.ancestry.com/pt/AMTCitationRedir.aspx?tid=78287350&pid=212>.
- [Source 20](#), page Class: *RG12; Piece: 2265; Folio: 43; Page: 34; GSU Roll: 6097375 (Name; Birth)*.
- [Source 16](#), page *Source Citation: Class: RG11; Piece: 2841; Folio: 46; Page: 30; GSU roll: 1341681*
birth date: 1858 birth place: [Oldbury, Worcestershire, England](#) Name: [William Harbutt](#) residence date: 1881 residence place: [Oldbury, Worcestershire, England](#) (Name; Residence in 1881).
- [Source 30](#), page *Ancestry Family Tree*
<http://trees.ancestry.com/pt/AMTCitationRedir.aspx?tid=43595845&pid=134> (Name).
- [Source 47](#)
marriage date: April 1897 marriage place: [Staffordshire](#) Name: [William Harbutt](#) (Name).
- [Source 18](#), page Class: *RG11; Piece: 2841; Folio: 46; Page: 30; GSU roll: 1341681 (Name: William HARBUT)*.
- [Source 16](#), page *Source Citation: Class: RG11; Piece: 2841; Folio: 46; Page: 30; GSU roll: 1341681*
birth date: 1858 birth place: [Oldbury, Worcestershire, England](#) Name: [William Harbutt](#) residence date: 1881 residence place: [Oldbury, Worcestershire, England](#) (Birth).

- *Source 18, page Class: RG11; Piece: 2841; Folio: 46; Page: 30; GSU roll: 1341681 (Residence in 1881).*
- *Source 20, page Class: RG12; Piece: 2265; Folio: 43; Page: 34; GSU Roll: 6097375 (Residence in 1891).*
- *Source 18, page Class: RG11; Piece: 2841; Folio: 46; Page: 30; GSU roll: 1341681 (Birth(?) about 1858).*

149. EMMA BAYLISS (Steven's [great-great-aunt by marriage](#)) was born in 1868.

[William HARBUTT](#), aged about 10, married Emma BAYLISS, as an infant, in 1868 in [Oldbury, Langley, Worcestershire, England, UK](#).

150. FANNY UNKNOWN (Steven's [great-great-aunt by marriage](#)) was born in 1857, in [Oldbury, Worcestershire, England, UK](#). In 1891, aged about 34, she resided in [Oldbury, Worcestershire, England](#) (Age: 34 Relation to Head of House: Wife). She died in 1892, aged about 35, in [West Bromwich, Staffordshire, England, UK](#).

Citations:

- *Source 30, page Ancestry Family Tree <http://trees.ancestry.com/pt/AMTCitationRedir.aspx?tid=43595845&pid=176> (Name).*
- *Source 20, page Class: RG12; Piece: 2265; Folio: 43; Page: 34; GSU Roll: 6097375 (Name).*
- *Source 20, page Class: RG12; Piece: 2265; Folio: 43; Page: 34; GSU Roll: 6097375 (Birth; Residence in 1891).*

[William HARBUTT](#) married Fanny Unknown. They had two children:

[Joseph HARBUTT](#) 1883

[Mary HARBUTT](#) 1889

151. SARAH JANE HARBUTT (Steven's [great-great-aunt](#)) was born in 1861, in [Langley, Worcestershire, England, UK](#), to [William HARBUTT](#) and [Sarah COOK](#), as shown in [family tree 11](#).

Citations:

- *Source 32, page Ancestry Family Tree <http://trees.ancestry.com/pt/AMTCitationRedir.aspx?tid=78287350&pid=238>.*
- *Source 30, page Ancestry Family Tree <http://trees.ancestry.com/pt/AMTCitationRedir.aspx?tid=43595845&pid=131> (Name).*

152. THOMAS HARBUTT (Steven's [great-great-uncle](#)) was born in 1870, in [Langley, Worcestershire, England](#), to [William HARBUTT](#) and [Sarah COOK](#), as shown in [family tree 11](#). In 1881, aged about 11, he resided in [Oldbury, Worcestershire, England](#) (Relation to Head of House: Son).

Citations:

- *Source 32, page Ancestry Family Tree <http://trees.ancestry.com/pt/AMTCitationRedir.aspx?tid=78287350&pid=218>.*
- *Source 16, page Source Citation: Class: RG11; Piece: 2841; Folio: 46; Page: 30; GSU roll: 1341681 birth date: 1870 birth place: Langley, Worcestershire, England residence date: 1881 residence place: Oldbury, Worcestershire, England Name: Thomas Harbutt (Name).*
- *Source 30, page Ancestry Family Tree <http://trees.ancestry.com/pt/AMTCitationRedir.aspx?tid=43595845&pid=132> (Name).*
- *Source 16, page Source Citation: Class: RG11; Piece: 2841; Folio: 46; Page: 30; GSU roll: 1341681 birth date: 1870 birth place: Langley, Worcestershire, England residence date: 1881 residence place: Oldbury, Worcestershire, England Name: Thomas Harbutt (Birth; Residence in 1881).*

153. HARRIET HARBUTT (Steven's [great-great-aunt](#)), also recorded as Harriet HARBUT, was born on Tuesday, 24 September 1872, in [Mill Lane, Langley, Worcestershire, England, UK](#), to [William HARBUTT](#) and [Sarah COOK](#), as shown in [family tree 11](#). In 1881, aged about 8, she resided in [Oldbury, Worcestershire, England](#) (Relation to Head of House: Daughter). In 1891, aged about 18, she resided in [Rowley Regis, Staffordshire, England](#). In 1901, aged about 28, she resided in [Oldbury, Worcestershire, England](#) (Relation to Head of House: Daughter-in-law).

She died on Saturday, 25 May 1946, aged 73, in [19 Orchard Street, Oldbury, Worcestershire, England, UK](#).

The following information is also recorded for Harriet.

Birth(?) about 1872, as an infant, in [Langley, Worcestershire, England](#); Death(?) on Saturday, 25 May 1946, aged 73, in [19 Orchard Street, Oldbury, Worcestershire, England, UK](#).

Four images relating to Harriet HARBUTT are shown as Documents 19-22.

Citations:

- *Source 32, page Ancestry Family Tree <http://trees.ancestry.com/pt/AMTCitationRedir.aspx?tid=78287350&pid=227>.*
- *Source 16, page Source Citation: Class: RG11; Piece: 2841; Folio: 46; Page: 30; GSU roll: 1341681 Name: Harriet Harbutt birth date: 1872 birth place: Langley, Worcestershire, England residence date: 1881 residence place: Oldbury, Worcestershire, England (Name; Birth; Residence in 1881).*
- *Source 20, page Source Citation: Class: RG12; Piece: 2279; Folio: 13; Page: 19; GSU roll: 6097389 residence date: 1891 residence place: Rowley Regis, Staffordshire, England birth date: 1872 birth place: Langley, Worcestershire, England Name: Harriet Harbutt (Name; Birth).*
- *Source 23, page Source Citation: Class: RG13; Piece: 2716; Folio: 155; Page: 19 residence date: 1901 residence place: Oldbury, Worcestershire, England Name: Harriet Harbutt birth date: 1872 birth place: Oldbury, Worcestershire, England (Name; Birth).*
- *Source 30, page Ancestry Family Tree <http://trees.ancestry.com/pt/AMTCitationRedir.aspx?tid=43595845&pid=130> (Name).*

- [Source 44](#) (Name; Birth).
- [Source 48](#) (Name).
- [Source 40](#) (Name; Birth).
- [Source 18](#), page Class: RG11; Piece: 2841; Folio: 46; Page: 30; GSU roll: 1341681 (Name: Harriet HARBUT).
- [Source 18](#), page Class: RG11; Piece: 2841; Folio: 46; Page: 30; GSU roll: 1341681 (Residence in 1881).
- [Source 20](#), page Source Citation: Class: RG12; Piece: 2279; Folio: 13; Page: 19; GSU roll: 6097389 residence date: 1891 residence place: Rowley Regis, Staffordshire, England birth date: 1872 birth place: Langley, Worcestershire, England Name: Harriet Harbutt (Residence in 1891).
- [Source 23](#), page Source Citation: Class: RG13; Piece: 2716; Folio: 155; Page: 19 residence date: 1901 residence place: Oldbury, Worcestershire, England Name: Harriet Harbutt birth date: 1872 birth place: Oldbury, Worcestershire, England (Residence in 1901).
- [Source 18](#), page Class: RG11; Piece: 2841; Folio: 46; Page: 30; GSU roll: 1341681 (Birth(?) about 1872).
- [Source 40](#) (Death(?) on Saturday, 25 May 1946,).

154. WILLIAM ZEPHANIAH CRUMPTON (Steven's [great-great-uncle by marriage](#)) was born on Sunday, 23 January 1870, in [Inkerman Street, Oldbury, Worcestershire, England, UK](#), to [Ham CRUMPTON](#) and [Eliza FIRKIN](#). In 1871, aged about 1, he resided in [Oldbury, Staffordshire, England](#) (Relation to Head of House: Son). In 1891, aged about 21, he resided in [Rowley Regis, Staffordshire, England](#) (Relation to Head of House: Son). In 1901, aged about 31, he resided in [Oldbury, Worcestershire, England](#) (Relation to Head of House: Son).

He died on Saturday, 26 June 1943, aged 73, in [19 Orchard Street, Oldbury, Worcestershire, England, UK](#).

The following information is also recorded for William Zephaniah.

Death(?) on Monday, 26 July 1943, in [Oldbury, Worcestershire, England](#).

[See also: [Indirectly Related via William Zephaniah CRUMPTON](#)]

Citations:

- [Source 32](#), page Ancestry Family Tree.
<http://trees.ancestry.com/pt/AMTCitationRedir.aspx?tid=78287350&pid=229>.
- [Source 24](#), page Class: RG13; Piece: 2716; Folio: 155; Page: 19 (Name; Birth).
- [Source 14](#), page Class: RG10; Piece: 2974; Folio: 127; Page: 32; GSU roll: 838862 (Name; Birth).
- [Source 48](#) (Name).
- [Source 44](#) (Name; Birth).
- [Source 40](#) (Name; Birth).
- [Source 21](#), page Class: RG12; Piece: 2279; Folio: 13; Page: 19; GSU roll: 6097389 (Name; Birth; Residence in 1891).
- [Source 14](#), page Class: RG10; Piece: 2974; Folio: 127; Page: 32; GSU roll: 838862 (Residence in 1871).
- [Source 24](#), page Class: RG13; Piece: 2716; Folio: 155; Page: 19 (Residence in 1901).
- [Source 40](#) (Death(?) on Monday, 26 July 1943,).

William Zephaniah CRUMPTON, aged 27, married [Harriet HARBUTT](#), aged 24, on Sunday, 11 April 1897, in [Christ Church, Olbury, Worcestershire, England, UK](#). They had nine children:

[Sarah CRUMPTON](#) 1891-1936
[William CRUMPTON](#) 1893
[William Zephaniah HARBUTT](#) 1893
[Thomas CRUMPTON](#) c1897-1918
[Martha H CRUMPTON](#) 1903-1986
[Harriet CRUMPTON](#) c1905-1952
[Gladys CRUMPTON](#) 1906-1982
[Joseph CRUMPTON](#) c1910-1997
[Arthur CRUMPTON](#) 1913-1985

Citation: [Source 48](#) (Marriage).

155. GEORGE HARBUTT (Steven's [great-great-uncle](#)), also recorded as George HARBUT, was born in 1875, in [Langley, Worcestershire, England](#), to [William HARBUTT](#) and [Sarah COOK](#), as shown in [family tree 11](#). In 1881, aged about 6, he resided in [Oldbury, Worcestershire, England](#) (Relation to Head of House: Son). On Sunday, 2 April 1911, aged about 35, he resided in [Oldbury, Staffordshire, England](#) (Marital Status: Married Relation to Head of House: Head).

Citations:

- [Source 32](#), page Ancestry Family Tree.
<http://trees.ancestry.com/pt/AMTCitationRedir.aspx?tid=78287350&pid=219>.
- [Source 16](#), page Source Citation: Class: RG11; Piece: 2841; Folio: 46; Page: 30; GSU roll: 1341681 birth date: 1875 birth place: Langley, Worcestershire, England residence date: 1881 residence place: Oldbury, Worcestershire, England Name: George Harbutt (Name; Birth; Residence in 1881).
- [Source 30](#), page Ancestry Family Tree
<http://trees.ancestry.com/pt/AMTCitationRedir.aspx?tid=43595845&pid=133> (Name).
- [Source 28](#), page Class: RG14; Piece: 17272; Schedule Number: 190 (Name; Birth).
- [Source 44](#) (Name).
- [Source 18](#), page Class: RG11; Piece: 2841; Folio: 46; Page: 30; GSU roll: 1341681 (Name: George HARBUT).
- [Source 44](#) (Birth).
- [Source 18](#), page Class: RG11; Piece: 2841; Folio: 46; Page: 30; GSU roll: 1341681 (Birth; Residence in 1881).

- *Source 28, page Class: RG14; Piece: 17272; Schedule Number: 190 (Residence on Sunday, 2 April 1911.).*

156. EMMA HARBUTT (Steven's [great-great-aunt by marriage](#)) was born about 1874, in [Oldbury, Worcestershire](#). On Sunday, 2 April 1911, aged about 36, she resided in [Oldbury, Staffordshire, England](#) (Marital Status: Married Relation to Head of House: Wife).

Citations:

- *Source 32, page Ancestry Family Tree.*
<http://trees.ancestry.com/pt/AMTCitationRedir.aspx?tid=78287350&pid=226>.
- *Source 28, page Class: RG14; Piece: 17272; Schedule Number: 190 (Name; Birth; Residence on Sunday, 2 April 1911.).*

George HARBUTT, aged about 21, married Emma HARBUTT, aged about 22, in 1896. They had six children:

Mercy HARBUTT c1897

Martha HARBUTT c1899

Jack HARBUTT c1901

Lizzie HARBUTT c1906

Lilly HARBUTT c1907

Nellie HARBUTT c1910

Citation: *Source 28, page Class: RG14; Piece: 17272; Schedule Number: 190 (Marriage).*

157. CHARLES LITTLETON (FRAIN) (Steven's [great-great-uncle](#)) was born on Saturday, 14 November 1857, in [Lichfield, Staffordshire, England](#), to [Martin FRAIN](#) and [Ann LITTLETON](#), as shown in [family tree 12](#). In 1861, aged about 3, he resided in [Lichfield St Chad, Staffordshire, England](#). In 1871, aged about 13, he resided in [Oldbury, Staffordshire, England](#). He died on Thursday, 24 April 1902, aged 44, in [Powick Hospital Worcester](#).

Citations:

- *Source 9, page Source Citation: Class: RG 9; Piece: 1972; Folio: 95; Page: 4; GSU roll: 542896*
Name: Charles Littleton (Frain) residence date: 1861 residence place: Lichfield St Chad, Staffordshire, England birth date: 14 Nov 1857 birth place: Lichfield, Staffordshire, England (Name; Birth).
- *Source 29, page Ancestry Family Trees*
<http://trees.ancestry.com/pt/AMTCitationRedir.aspx?tid=16456221&pid=78> (Name).
- *Source 13, page Source Citation: Class: RG10; Piece: 2977; Folio: 4; Page: 2; GSU roll: 838864*
residence date: 1871 residence place: Oldbury, Staffordshire, England birth date: 14 Nov 1857 birth place: Lichfield, Staffordshire, England Name: Charles Littleton (Frain) (Name; Birth; Residence in 1871).
- *Source 9, page Source Citation: Class: RG 9; Piece: 1972; Folio: 95; Page: 4; GSU roll: 542896*
Name: Charles Littleton (Frain) residence date: 1861 residence place: Lichfield St Chad, Staffordshire, England birth date: 14 Nov 1857 birth place: Lichfield, Staffordshire, England (Residence in 1861).

158. MARTIN FRAIN (Steven's [great-great-uncle](#)) was born about 1864, in [Lichfield, Staffordshire, England](#), to [Martin FRAIN](#) and [Ann LITTLETON](#), as shown in [family tree 12](#). In 1871, aged about 7, he resided in [Oldbury, Staffordshire, England](#).



This image relating to Martin FRAIN is shown as Document 23.

Citations:

- *Source 13, page Source Citation: Class: RG10; Piece: 2977; Folio: 4; Page: 2; GSU roll: 838864*
residence date: 1871 residence place: Oldbury, Staffordshire, England birth date: Abt. 1864 birth place: Lichfield, Staffordshire, England Name: Martin Frain (Name; Birth; Residence in 1871).
- *Source 29, page Ancestry Family Trees*
<http://trees.ancestry.com/pt/AMTCitationRedir.aspx?tid=16456221&pid=77> (Name).
- *Source 12, page Class: RG10; Piece: 2977; Folio: 4; Page: 2; GSU roll: 838864*
Birth date: abt 1864 Birth place: Lichfield, Staffordshire, England Residence date: 1871 Residence place: Oldbury, Staffordshire, England (Name; Birth; Residence in 1871).

159. ELIZA FRAIN (Steven's [great-great-aunt](#)) was born about 1866, in [Oldbury, Worcestershire, England](#), to [Martin FRAIN](#) and [Ann LITTLETON](#), as shown in [family tree 12](#). In 1871, aged about 5, she resided in [Oldbury, Staffordshire, England](#).

Citations:

- *Source 12, page Class: RG10; Piece: 2977; Folio: 4; Page: 2; GSU roll: 838864*
Birth date: abt 1866 Birth place: Oldbury, Worcestershire, England Residence date: 1871 Residence place: Oldbury, Staffordshire, England (Name).
- *Source 29, page Ancestry Family Trees*
<http://trees.ancestry.com/pt/AMTCitationRedir.aspx?tid=16456221&pid=76> (Name).
- *Source 12, page Class: RG10; Piece: 2977; Folio: 4; Page: 2; GSU roll: 838864*
Birth date: abt 1866 Birth place: Oldbury, Worcestershire, England Residence date: 1871 Residence place: Oldbury, Staffordshire, England (Birth; Residence in 1871).

160. ELIZABETH MILLERSHIP (Steven's [great-great-aunt](#)) was born about 1852, in [Oldbury, Worcestershire, England](#), to [Richard MILLERSHIP](#) and [Eliza PLANT](#), as shown in [family tree 13](#). In 1871, aged about 19, she resided in [Oldbury, Staffordshire, England](#).

Citation: *Source 12*, page Class: RG10; Piece: 2975; Folio: 79; Page: 48; GSU roll: 838863

Birth date: abt 1852 Birth place: Oldbury, Worcestershire, England Residence date: 1871 Residence place: Oldbury, Staffordshire, England
(Name; Birth; Residence in 1871).

161. MERCY MILLERSHIP (Steven's [great-great-aunt](#)) was born about 1859, in [Oldbury, Worcestershire, England](#), to [Richard MILLERSHIP](#) and [Eliza PLANT](#), as shown in [family tree 13](#). In 1871, aged about 12, she resided in [Oldbury, Staffordshire, England](#).

Citations:

- *Source 30*, page Ancestry Family Tree
<http://trees.ancestry.com/pt/AMTCitationRedir.aspx?tid=43595845&pid=147>
(Name).

- *Source 12*, page Class: RG10; Piece: 2975; Folio: 79; Page: 48; GSU roll: 838863
Birth date: abt 1859 Birth place: Oldbury, Worcestershire, England Residence date: 1871 Residence place: Oldbury, Staffordshire, England
(Name; Birth; Residence in 1871).

162. PHEOBE MILLERSHIP (Steven's [great-great-aunt](#)) was born about 1862, in [Oldbury, Worcestershire, England](#), to [Richard MILLERSHIP](#) and [Eliza PLANT](#), as shown in [family tree 13](#). In 1871, aged about 9, she resided in [Oldbury, Staffordshire, England](#).

Citation: *Source 12*, page Class: RG10; Piece: 2975; Folio: 79; Page: 48; GSU roll: 838863

Birth date: abt 1862 Birth place: Oldbury, Worcestershire, England Residence date: 1871 Residence place: Oldbury, Staffordshire, England
(Name; Birth; Residence in 1871).

163. ELIZA MILLERSHIP (Steven's [great-great-aunt](#)) was born about 1868, in [Oldbury, Worcestershire, England](#), to [Richard MILLERSHIP](#) and [Eliza PLANT](#), as shown in [family tree 13](#). In 1871, aged about 3, she resided in [Oldbury, Staffordshire, England](#).

Citation: *Source 12*, page Class: RG10; Piece: 2975; Folio: 79; Page: 48; GSU roll: 838863

Birth date: abt 1868 Birth place: Oldbury, Worcestershire, England Residence date: 1871 Residence place: Oldbury, Staffordshire, England
(Name; Birth; Residence in 1871).

164. MARY J ROBERTS (Steven's [great-great-aunt](#)) was born about 1858, in [Langley, Worcestershire, England](#), to  [Joseph ROBERTS](#) and [Sarah Unknown](#), as shown in [family tree 14](#). In 1871, aged about 13, she resided in [Oldbury, Staffordshire, England](#). In 1871, aged 15 years, she resided at Park Buildings Oldbury (1871 Census Park Buildings Oldbury).

This image relating to Mary J ROBERTS is shown as Document 24.

Citation: *Source 12*, page Class: RG10; Piece: 2977; Folio: 82; Page: 21; GSU roll: 838864

Birth date: abt 1858 Birth place: Langley, Worcestershire, England Residence date: 1871 Residence place: Oldbury, Staffordshire, England
(Name; Birth; Residence in 1871).

165. EMILY ROBERTS (Steven's [great-great-aunt](#)) was born about 1863, in [Langley, Worcestershire, England](#), to  [Joseph ROBERTS](#) and [Sarah Unknown](#), as shown in [family tree 14](#). In 1871, aged about 8, she resided in [Oldbury, Staffordshire, England](#). In 1871, aged 8 years, she resided at Park Buildings Oldbury (1871 Census Park Buildings Oldbury).

This image relating to Emily ROBERTS is shown as Document 25.

Citation: *Source 12*, page Class: RG10; Piece: 2977; Folio: 82; Page: 21; GSU roll: 838864

Birth date: abt 1863 Birth place: Langley, Worcestershire, England Residence date: 1871 Residence place: Oldbury, Staffordshire, England
(Name; Birth; Residence in 1871).

166. JOSEPH ROBERTS (Steven's [great-great-uncle](#)) was born about 1865, in [Langley, Worcestershire, England](#), to  [Joseph ROBERTS](#) and [Sarah Unknown](#), as shown in [family tree 14](#). In 1871, aged about 6, he resided in [Oldbury, Staffordshire, England](#). In 1871, aged 6 years, he resided at Park Buildings Oldbury (1871 Census Joseph Roberts Park Buildings Oldbury).

Two images relating to Joseph ROBERTS are shown as Documents 26-27.

Citation: *Source 12*, page Class: RG10; Piece: 2977; Folio: 82; Page: 21; GSU roll: 838864

Birth date: abt 1865 Birth place: Langley, Worcestershire, England Residence date: 1871 Residence place: Oldbury, Staffordshire, England
(Name; Birth; Residence in 1871).

167. SARAH A ROBERTS (Steven's [great-great-aunt](#)) was born about 1866, in [Langley, Worcestershire, England](#), to  [Joseph ROBERTS](#) and [Sarah Unknown](#), as shown in [family tree 14](#). In 1871, aged about 5, she resided in [Oldbury, Staffordshire, England](#). In 1871, aged 5 years, she resided at Park Buildings Oldbury (1871 Census Sarah A Roberts Park Buildings Oldbury).



Two images relate to Sarah A ROBERTS. See: Photograph 117; Document 28.

Citations:

- *Source 12*, page Class: RG10; Piece: 2977; Folio: 82; Page: 21; GSU roll: 838864
Birth date: abt 1866 Birth place: Langley, Worcestershire, England Residence date: 1871 Residence place: Oldbury, Staffordshire, England
(Name).

- *Source 29*, page Ancestry Family Trees
<http://trees.ancestry.com/pt/AMTCitationRedir.aspx?tid=16456221&pid=134>
(Name).

- *Source 12*, page *Class: RG10; Piece: 2977; Folio: 82; Page: 21; GSU roll: 838864*
Birth date: abt 1866 Birth place: Langley, Worcestershire, England Residence date: 1871 Residence place: Oldbury, Staffordshire, England (Birth; Residence in 1871).

168. GEORGE ROBERTS (Steven's [great-great-uncle](#)) was born in 1876, in [Langley Green, Worcestershire, England](#), to [Joseph ROBERTS](#) and [Sarah Unknown](#), as shown in [family tree 14](#).

Citation: *Source 29*, page *Ancestry Family Trees*
<http://trees.ancestry.com/pt/AMTCitationRedir.aspx?tid=16456221&pid=129>
(Name).

169. SARAH ADAMS (Steven's [great-great-aunt](#)) was born in 1861, in [Rowley, Staffordshire, England](#), to [William ADAMS](#) and [Ann Maria PARKES](#), as shown in [family tree 15](#). In 1861, as an infant, she resided in [Rowley Regis, Staffordshire, England](#).

Citation: *Source 9*, page *Source Citation: Class: RG 9; Piece: 2038; Folio: 43; Page: 43; GSU roll: 542907*
residence date: 1861 residence place: Rowley Regis, Staffordshire, England birth date: 1861 birth place: Rowley, Staffordshire, England Name: Sarah Adams
(Name; Birth; Residence in 1861).

170. EDWARD ADAMS (Steven's [great-great-uncle](#)) was born in 1866, in [Rowley Regis, Staffordshire, England](#), to [William ADAMS](#) and [Ann Maria PARKES](#), as shown in [family tree 15](#). In 1871, aged about 5, he resided in [Rowley Regis, Staffordshire, England](#).

Citations:
• *Source 13*, page *Source Citation: Class: RG10; Piece: 2992; Folio: 88; Page: 20; GSU roll: 838871*
Name: Edward Adams residence date: 1871 residence place: Rowley Regis, Staffordshire, England birth date: 1866 birth place: Rowley Regis, Staffordshire, England
(Name).
• *Source 31*, page *Ancestry Family Tree*
(Name).
• *Source 13*, page *Source Citation: Class: RG10; Piece: 2992; Folio: 88; Page: 20; GSU roll: 838871*
Name: Edward Adams residence date: 1871 residence place: Rowley Regis, Staffordshire, England birth date: 1866 birth place: Rowley Regis, Staffordshire, England
(Birth; Residence in 1871).

171. PHOEBE ADAMS (Steven's [great-great-aunt](#)) was born in 1868, in [Rowley Regis, Staffordshire, England](#), to [William ADAMS](#) and [Ann Maria PARKES](#), as shown in [family tree 15](#). In 1871, aged about 3, she resided in [Rowley Regis, Staffordshire, England](#). In 1881, aged about 13, she resided in [Rowley Regis, Staffordshire, England](#). In 1891, aged about 23, she resided in [Rowley Regis, Staffordshire, England](#).

Citations:
• *Source 16*, page *Source Citation: Class: RG11; Piece: 2858; Folio: 96; Page: 23; GSU roll: 1341685*
Name: Phoebe Adams residence date: 1881 residence place: Rowley Regis, Staffordshire, England birth date: 1868 birth place: Rowley Regis, Staffordshire, England
(Name; Birth).
• *Source 20*, page *Source Citation: Class: RG12; Piece: 2279; Folio: 82; Page: 22; GSU roll: 6097389*
residence date: 1891 residence place: Rowley Regis, Staffordshire, England Name: Phoebe Adams birth date: 1868 birth place: Rowley Regis, Staffordshire, England
(Name; Birth).
• *Source 13*, page *Source Citation: Class: RG10; Piece: 2992; Folio: 89; Page: 21; GSU roll: 838871*
residence date: 1871 residence place: Rowley Regis, Staffordshire, England Name: Phoebe Adams birth date: 1868 birth place: Rowley Regis, Staffordshire, England
(Name).
• *Source 31*, page *Ancestry Family Tree*
(Name).
• *Source 13*, page *Source Citation: Class: RG10; Piece: 2992; Folio: 89; Page: 21; GSU roll: 838871*
residence date: 1871 residence place: Rowley Regis, Staffordshire, England Name: Phoebe Adams birth date: 1868 birth place: Rowley Regis, Staffordshire, England
(Birth; Residence in 1871).
• *Source 16*, page *Source Citation: Class: RG11; Piece: 2858; Folio: 96; Page: 23; GSU roll: 1341685*
Name: Phoebe Adams residence date: 1881 residence place: Rowley Regis, Staffordshire, England birth date: 1868 birth place: Rowley Regis, Staffordshire, England
(Residence in 1881).
• *Source 20*, page *Source Citation: Class: RG12; Piece: 2279; Folio: 82; Page: 22; GSU roll: 6097389*
residence date: 1891 residence place: Rowley Regis, Staffordshire, England Name: Phoebe Adams birth date: 1868 birth place: Rowley Regis, Staffordshire, England
(Residence in 1891).

172. MIRIAM ADAMS (Steven's [great-great-aunt](#)) was born in 1871, in [Rowley Regis, Staffordshire, England](#), to [William ADAMS](#) and [Ann Maria PARKES](#), as shown in [family tree 15](#). In 1871, as an infant, she resided in [Rowley Regis, Staffordshire, England](#). In 1881, aged about 10, she resided in [Rowley Regis, Staffordshire, England](#).

Citations:
• *Source 16*, page *Source Citation: Class: RG11; Piece: 2858; Folio: 96; Page: 23; GSU roll: 1341685*
Name: Miriam Adams birth date: 1871 birth place: Rowley Regis, Staffordshire, England residence date: 1881 residence place: Rowley Regis, Staffordshire, England
(Name; Birth).
• *Source 13*, page *Source Citation: Class: RG10; Piece: 2992; Folio: 89; Page: 21; GSU roll: 838871*
birth date: 1871 birth place: Rowley Regis, Staffordshire, England Name: Miriam Adams residence date: 1871 residence place: Rowley Regis, Staffordshire, England
(Name).

- *Source 31, page Ancestry Family Tree (Name).*
- *Source 13, page Source Citation: Class: RG10; Piece: 2992; Folio: 89; Page: 21; GSU roll: 838871 birth date: 1871 birth place: Rowley Regis, Staffordshire, England Name: Miriam Adams residence date: 1871 residence place: Rowley Regis, Staffordshire, England (Birth; Residence in 1871).*
- *Source 16, page Source Citation: Class: RG11; Piece: 2858; Folio: 96; Page: 23; GSU roll: 1341685 Name: Miriam Adams birth date: 1871 birth place: Rowley Regis, Staffordshire, England residence date: 1881 residence place: Rowley Regis, Staffordshire, England (Residence in 1881).*

173. EDWIN ADAMS (Steven's [great-great-uncle](#)) was born in 1874, in [Rowley Regis, Staffordshire, England](#), to [William ADAMS](#) and [Ann Maria PARKES](#), as shown in [family tree 15](#). In 1881, aged about 7, he resided in [Rowley Regis, Staffordshire, England](#). In 1891, aged about 17, he resided in [Rowley Regis, Staffordshire, England](#).

Citations:

- *Source 16, page Source Citation: Class: RG11; Piece: 2858; Folio: 96; Page: 23; GSU roll: 1341685 birth date: 1874 birth place: Rowley Regis, Staffordshire, England Name: Edwin Adams residence date: 1881 residence place: Rowley Regis, Staffordshire, England (Name; Birth).*
- *Source 20, page Source Citation: Class: RG12; Piece: 2279; Folio: 82; Page: 22; GSU roll: 6097389 residence date: 1891 residence place: Rowley Regis, Staffordshire, England birth date: 1874 birth place: Rowley Regis, Staffordshire, England Name: Edwin Adams (Name).*
- *Source 31, page Ancestry Family Tree (Name).*
- *Source 20, page Source Citation: Class: RG12; Piece: 2279; Folio: 82; Page: 22; GSU roll: 6097389 residence date: 1891 residence place: Rowley Regis, Staffordshire, England birth date: 1874 birth place: Rowley Regis, Staffordshire, England Name: Edwin Adams (Birth; Residence in 1891).*
- *Source 16, page Source Citation: Class: RG11; Piece: 2858; Folio: 96; Page: 23; GSU roll: 1341685 birth date: 1874 birth place: Rowley Regis, Staffordshire, England Name: Edwin Adams residence date: 1881 residence place: Rowley Regis, Staffordshire, England (Residence in 1881).*

174. WILLIAM ADAMS (Steven's [great-great-uncle](#)) was born in 1876, in [Rowley Regis, Staffordshire, England](#), to [William ADAMS](#) and [Ann Maria PARKES](#), as shown in [family tree 15](#). In 1881, aged about 5, he resided in [Rowley Regis, Staffordshire, England](#). In 1891, aged about 15, he resided in [Rowley Regis, Staffordshire, England](#).

Citations:

- *Source 20, page Source Citation: Class: RG12; Piece: 2279; Folio: 82; Page: 22; GSU roll: 6097389 residence date: 1891 residence place: Rowley Regis, Staffordshire, England Name: William Adams birth date: 1876 birth place: Rowley Regis, Staffordshire, England (Name; Birth).*
- *Source 16, page Source Citation: Class: RG11; Piece: 2858; Folio: 96; Page: 23; GSU roll: 1341685 residence date: 1881 residence place: Rowley Regis, Staffordshire, England birth date: 1876 birth place: Rowley Regis, Staffordshire, England Name: William Adams (Name).*
- *Source 31, page Ancestry Family Tree (Name).*
- *Source 16, page Source Citation: Class: RG11; Piece: 2858; Folio: 96; Page: 23; GSU roll: 1341685 residence date: 1881 residence place: Rowley Regis, Staffordshire, England birth date: 1876 birth place: Rowley Regis, Staffordshire, England Name: William Adams (Birth; Residence in 1881).*
- *Source 20, page Source Citation: Class: RG12; Piece: 2279; Folio: 82; Page: 22; GSU roll: 6097389 residence date: 1891 residence place: Rowley Regis, Staffordshire, England Name: William Adams birth date: 1876 birth place: Rowley Regis, Staffordshire, England (Residence in 1891).*

175. SARAH ANN ADAMS (Steven's [great-great-aunt](#)) was born in 1878, in [Rowley Regis, Staffordshire, England](#), to [William ADAMS](#) and [Ann Maria PARKES](#), as shown in [family tree 15](#). In 1881, aged about 3, she resided in [Rowley Regis, Staffordshire, England](#). In 1891, aged about 13, she resided in [Rowley Regis, Staffordshire, England](#).

Citations:

- *Source 16, page Source Citation: Class: RG11; Piece: 2858; Folio: 96; Page: 23; GSU roll: 1341685 Name: Sarah Ann Adams residence date: 1881 residence place: Rowley Regis, Staffordshire, England birth date: 1878 birth place: Rowley Regis, Staffordshire, England (Name; Birth).*
- *Source 20, page Source Citation: Class: RG12; Piece: 2279; Folio: 82; Page: 22; GSU roll: 6097389 Name: Sarah Ann Adams birth date: 1878 birth place: Rowley Regis, Staffordshire, England residence date: 1891 residence place: Rowley Regis, Staffordshire, England (Name).*
- *Source 31, page Ancestry Family Tree (Name).*
- *Source 20, page Source Citation: Class: RG12; Piece: 2279; Folio: 82; Page: 22; GSU roll: 6097389 Name: Sarah Ann Adams birth date: 1878 birth place: Rowley Regis, Staffordshire, England residence date: 1891 residence place: Rowley Regis, Staffordshire, England (Birth; Residence in 1891).*
- *Source 16, page Source Citation: Class: RG11; Piece: 2858; Folio: 96; Page: 23; GSU roll: 1341685 Name: Sarah Ann Adams residence date: 1881 residence place: Rowley Regis, Staffordshire, England birth date: 1878 birth place: Rowley Regis, Staffordshire, England (Residence in 1881).*

176. GEORGE ADAMS (Steven's great-great-uncle) was born in 1880, in Rowley Regis, Staffordshire, England, to William ADAMS and Ann Maria PARKES, as shown in family tree 15. In 1881, aged about 1, he resided in Rowley Regis, Staffordshire, England.

Citations:

- *Source 16*, page Source Citation: Class: RG11; Piece: 2858; Folio: 96; Page: 23; GSU roll: 1341685
birth date: 1880 birth place: Rowley Regis, Staffordshire, England residence date: 1881 residence place: Rowley Regis, Staffordshire, England Name: George Adams (Name).
- *Source 31*, page Ancestry Family Tree (Name).
- *Source 16*, page Source Citation: Class: RG11; Piece: 2858; Folio: 96; Page: 23; GSU roll: 1341685
birth date: 1880 birth place: Rowley Regis, Staffordshire, England residence date: 1881 residence place: Rowley Regis, Staffordshire, England Name: George Adams (Birth; Residence in 1881).

177. FREDERICK GREEN (Steven's great-great-uncle) was born in 1865, in Rowley Regis, Staffordshire, England, to William GREEN and Martha PARKES WILLETTS, as shown in family tree 16. In 1871, aged about 6, he resided in Rowley Regis, Staffordshire, England (Relation to Head of House: Son). In 1881, aged about 16, he resided in Rowley Regis, Staffordshire, England (Relation to Head of House: Son). In 1881, aged about 16, he resided in Rowley Regis, Staffordshire, England.

In 1901, aged about 36, he resided in Rowley Regis, Staffordshire, England (Relation to Head of House: Head).

Citations:

- *Source 16*, page Source Citation: Class: RG11; Piece: 2860; Folio: 63; Page: 24; GSU roll: 1341685
birth date: 1865 birth place: Rowley Regis, Staffordshire, England residence date: 1881 residence place: Rowley Regis, Staffordshire, England Name: Frederick Green (Name; Birth).
- *Source 13*, page Source Citation: Class: RG10; Piece: 2993; Folio: 72; Page: 48; GSU roll: 838872
residence date: 1871 residence place: Rowley Regis, Staffordshire, England Name: Frederick Green birth date: 1865 birth place: Rowley Regis, Staffordshire, England (Name; Birth; Residence in 1871).
- *Source 31*, page Database online
Record for William Green
<http://trees.ancestry.com/pt/AMTCitationRedir.aspx?tid=0&pid=291>
(Name; Birth; Residence in 1871; Residence in 1881; Residence in 1901).
- *Source 16*, page Source Citation: Class: RG11; Piece: 2860; Folio: 63; Page: 24; GSU roll: 1341685
birth date: 1865 birth place: Rowley Regis, Staffordshire, England residence date: 1881 residence place: Rowley Regis, Staffordshire, England Name: Frederick Green (Residence in 1881).

178. JOHN E GREEN (Steven's great-great-uncle) was born in 1875, in Rowley Regis, Staffordshire, England, to William GREEN and Martha PARKES WILLETTS, as shown in family tree 16. In 1881, aged about 6, he resided in Rowley Regis, Staffordshire, England (Relation to Head of House: Son). In 1891, aged about 16, he resided in Rowley Regis, Staffordshire, England (Relation to Head of House: Son). In 1891, aged about 16, he resided in Rowley Regis, Staffordshire, England.

Citations:

- *Source 20*, page Source Citation: Class: RG12; Piece: 2280; Folio: 87; Page: 12; GSU roll: 6097390
Name: John E Green birth date: 1875 birth place: Rowley Regis, Staffordshire, England residence date: 1891 residence place: Rowley Regis, Staffordshire, England (Name; Birth).
- *Source 16*, page Source Citation: Class: RG11; Piece: 2860; Folio: 63; Page: 24; GSU roll: 1341685
Name: John E Green birth date: 1875 birth place: Rowley Regis, Staffordshire, England residence date: 1881 residence place: Rowley Regis, Staffordshire, England (Name; Birth; Residence in 1881).
- *Source 31*, page Database online
Record for William Green
<http://trees.ancestry.com/pt/AMTCitationRedir.aspx?tid=0&pid=158>
(Name; Birth; Residence in 1881; Residence in 1891).
- *Source 20*, page Source Citation: Class: RG12; Piece: 2280; Folio: 87; Page: 12; GSU roll: 6097390
Name: John E Green birth date: 1875 birth place: Rowley Regis, Staffordshire, England residence date: 1891 residence place: Rowley Regis, Staffordshire, England (Residence in 1891).

179. ANN GREEN (Steven's great-great-aunt) was born in 1877, in Rowley Regis, Staffordshire, England, to William GREEN and Martha PARKES WILLETTS, as shown in family tree 16. In 1881, aged about 4, she resided in Rowley Regis, Staffordshire, England (Relation to Head of House: Daughter). In 1891, aged about 14, she resided in Rowley Regis, Staffordshire, England (Relation to Head of House: Daughter). In 1891, aged about 14, she resided in Rowley Regis, Staffordshire, England.

Citations:

- *Source 16*, page Source Citation: Class: RG11; Piece: 2860; Folio: 63; Page: 24; GSU roll: 1341685
Name: Ann Green birth date: 1877 birth place: Rowley Regis, Staffordshire, England residence date: 1881 residence place: Rowley Regis, Staffordshire, England (Name; Birth; Residence in 1881).
- *Source 20*, page Source Citation: Class: RG12; Piece: 2280; Folio: 87; Page: 12; GSU roll: 6097390
residence date: 1891 residence place: Rowley Regis, Staffordshire, England birth date: 1877 birth place: Rowley Regis, Staffordshire, England Name: Ann Green (Name; Birth).
- *Source 31*, page Database online
Record for William Green
<http://trees.ancestry.com/pt/AMTCitationRedir.aspx?tid=0&pid=155>
(Name; Birth; Residence in 1881; Residence in 1891).

- *Source 20*, page *Source Citation*: Class: RG12; Piece: 2280; Folio: 87; Page: 12; GSU roll: 6097390
residence date: 1891 residence place: Rowley Regis, Staffordshire, England birth date: 1877 birth place: Rowley Regis, Staffordshire, England Name: Ann Green
(Residence in 1891).

180. ALFRED GROSVENOR (Steven's [great-great-uncle](#)) was born about 1873, in [Rowley Regis, Staffordshire, England](#), to [Samuel GROSVENOR](#) and [Hannah JENNINGS](#), as shown in [family tree 17](#). In 1881, aged about 8, he resided in [Rowley Regis, Staffordshire, England](#). He died in 1883, aged about 10, in [Dudley, Worcestershire, England](#).

Citations:

- *Source 15*, page *Class*: RG11; *Piece*: 2862; *Folio*: 35; *Page*: 8; *GSU roll*: 1341686
Birth date: abt 1873 *Birth place*: Rowley Regis, Staffordshire, England *Residence date*: 1881 *Residence place*: Rowley Regis, Staffordshire, England
(Name).
- *Source 29*, page *Ancestry Family Trees*
<http://trees.ancestry.com/pt/AMTCitationRedir.aspx?tid=16456221&pid=57>
(Name).
- *Source 15*, page *Class*: RG11; *Piece*: 2862; *Folio*: 35; *Page*: 8; *GSU roll*: 1341686
Birth date: abt 1873 *Birth place*: Rowley Regis, Staffordshire, England *Residence date*: 1881 *Residence place*: Rowley Regis, Staffordshire, England
(Birth; Residence in 1881).

181. JOSEPH GROSVENOR (Steven's [great-great-uncle](#)) was born about 1877, in [Rowley Regis, Staffordshire, England](#), to [Samuel GROSVENOR](#) and [Hannah JENNINGS](#), as shown in [family tree 17](#). In 1881, aged about 4, he resided in [Rowley Regis, Staffordshire, England](#). In 1891, aged about 14, he resided in [Rowley Regis, Staffordshire, England](#).

Citations:

- *Source 20*, page *Source Citation*: Class: RG12; Piece: 2282; Folio: 37; Page: 26; GSU roll: 6097392
Name: Joseph Grosvenor *birth date*: Abt. 1877 *birth place*: Rowley Regis, Staffordshire, England *residence date*: 1891 *residence place*: Rowley Regis, Staffordshire, England
(Name; Birth).
- *Source 15*, page *Class*: RG11; *Piece*: 2862; *Folio*: 35; *Page*: 8; *GSU roll*: 1341686
Birth date: abt 1877 *Birth place*: Rowley Regis, Staffordshire, England *Residence date*: 1881 *Residence place*: Rowley Regis, Staffordshire, England
(Name; Birth; Residence in 1881).
- *Source 20*, page *Source Citation*: Class: RG12; Piece: 2282; Folio: 37; Page: 26; GSU roll: 6097392
Name: Joseph Grosvenor *birth date*: Abt. 1877 *birth place*: Rowley Regis, Staffordshire, England *residence date*: 1891 *residence place*: Rowley Regis, Staffordshire, England
(Residence in 1891).

182. WILLIAM GROSVENOR (Steven's [great-great-uncle](#)) was born about 1879, in [Rowley Regis, Staffordshire, England](#), to [Samuel GROSVENOR](#) and [Hannah JENNINGS](#), as shown in [family tree 17](#). In 1881, aged about 2, he resided in [Rowley Regis, Staffordshire, England](#). In 1891, aged about 12, he resided in [Rowley Regis, Staffordshire, England](#).

Citations:

- *Source 15*, page *Class*: RG11; *Piece*: 2862; *Folio*: 35; *Page*: 8; *GSU roll*: 1341686
Birth date: abt 1879 *Birth place*: Rowley Regis, Staffordshire, England *Residence date*: 1881 *Residence place*: Rowley Regis, Staffordshire, England
(Name; Birth).
- *Source 20*, page *Source Citation*: Class: RG12; Piece: 2282; Folio: 37; Page: 26; GSU roll: 6097392
residence date: 1891 *residence place*: Rowley Regis, Staffordshire, England *birth date*: Abt. 1879 *birth place*: Rowley Regis, Staffordshire, England *Name*: William Grosvenor
(Name; Birth; Residence in 1891).
- *Source 15*, page *Class*: RG11; *Piece*: 2862; *Folio*: 35; *Page*: 8; *GSU roll*: 1341686
Birth date: abt 1879 *Birth place*: Rowley Regis, Staffordshire, England *Residence date*: 1881 *Residence place*: Rowley Regis, Staffordshire, England
(Residence in 1881).

183. ISAAC GROSVENOR (Steven's [great-great-uncle](#)) was born in 1882, in [Dudley, Worcestershire, England](#), to [Samuel GROSVENOR](#) and [Hannah JENNINGS](#), as shown in [family tree 17](#). In 1891, aged about 9, he resided in [Rowley Regis, Staffordshire, England](#).

Citations:

- *Source 20*, page *Source Citation*: Class: RG12; Piece: 2282; Folio: 37; Page: 26; GSU roll: 6097392
birth date: 1882 *birth place*: Dudley, Worcestershire, , England *Name*: Isaac Grosvenor *residence date*: 1891 *residence place*: Rowley Regis, Staffordshire, England
(Name).
- *Source 29*, page *Ancestry Family Trees*
<http://trees.ancestry.com/pt/AMTCitationRedir.aspx?tid=16456221&pid=52>
(Name).
- *Source 20*, page *Source Citation*: Class: RG12; Piece: 2282; Folio: 37; Page: 26; GSU roll: 6097392
birth date: 1882 *birth place*: Dudley, Worcestershire, , England *Name*: Isaac Grosvenor *residence date*: 1891 *residence place*: Rowley Regis, Staffordshire, England
(Birth; Residence in 1891).

184. JACOB GROSVENOR (Steven's [great-great-uncle](#)) was born in 1882, in [Cradley, Worcestershire, England](#), to [Samuel GROSVENOR](#) and [Hannah JENNINGS](#), as shown in [family tree 17](#). He died in 1950, aged about 68, in [Rowley Regis, Staffordshire, England](#).

Citation: [Source 29](#), page *Ancestry Family Trees*
<http://trees.ancestry.com/pt/AMTCitationRedir.aspx?tid=16456221&pid=51>
(Name).

185. EVE GROSVENOR (Steven's [great-great-aunt](#)) was born in 1885, in [Cradley, Worcestershire, England](#), to [Samuel GROSVENOR](#) and [Hannah JENNINGS](#), as shown in [family tree 17](#). In 1891, aged about 6, she resided in [Rowley Regis, Staffordshire, England](#).

Citations:

- [Source 20](#), page *Source Citation: Class: RG12; Piece: 2282; Folio: 37; Page: 26; GSU roll: 6097392*
birth date: 1885 birth place: Cradley, Worcestershire, , England Name: Eve Grosvenor residence date: 1891 residence place: Rowley Regis, Staffordshire, England
(Name).
- [Source 29](#), page *Ancestry Family Trees*
<http://trees.ancestry.com/pt/AMTCitationRedir.aspx?tid=16456221&pid=49>
(Name).
- [Source 20](#), page *Source Citation: Class: RG12; Piece: 2282; Folio: 37; Page: 26; GSU roll: 6097392*
birth date: 1885 birth place: Cradley, Worcestershire, , England Name: Eve Grosvenor residence date: 1891 residence place: Rowley Regis, Staffordshire, England
(Birth; Residence in 1891).

186. ADAM GROSVENOR (Steven's [great-great-uncle](#)) was born in 1885, in [Cradley, Worcestershire, England](#), to [Samuel GROSVENOR](#) and [Hannah JENNINGS](#), as shown in [family tree 17](#). In 1891, aged about 6, he resided in [Rowley Regis, Staffordshire, England](#). He died in 1956, aged about 71.

Citations:

- [Source 20](#), page *Source Citation: Class: RG12; Piece: 2282; Folio: 37; Page: 26; GSU roll: 6097392*
birth date: 1885 birth place: Cradley, Worcestershire, , England Name: Adam Grosvenor residence date: 1891 residence place: Rowley Regis, Staffordshire, England
(Name).
- [Source 29](#), page *Ancestry Family Trees*
<http://trees.ancestry.com/pt/AMTCitationRedir.aspx?tid=16456221&pid=50>
(Name).
- [Source 20](#), page *Source Citation: Class: RG12; Piece: 2282; Folio: 37; Page: 26; GSU roll: 6097392*
birth date: 1885 birth place: Cradley, Worcestershire, , England Name: Adam Grosvenor residence date: 1891 residence place: Rowley Regis, Staffordshire, England
(Birth; Residence in 1891).

187. JANETTA GROSVENOR (Steven's [great-great-aunt](#)) was born in January 1889, in [Dudley, Worcestershire, England](#), to [Samuel GROSVENOR](#) and [Hannah JENNINGS](#), as shown in [family tree 17](#). In 1891, aged about 2, she resided in [Rowley Regis, Staffordshire, England](#).

Citations:

- [Source 29](#), page *Ancestry Family Trees*
<http://trees.ancestry.com/pt/AMTCitationRedir.aspx?tid=16456221&pid=48>
(Name).
- [Source 20](#), page *Source Citation: Class: RG12; Piece: 2282; Folio: 37; Page: 26; GSU roll: 6097392*
Name: Janetta Grosvenor birth date: Jan 1889 birth place: Dudley, Worcestershire, , England residence date: 1891 residence place: Rowley Regis, Staffordshire, England
(Name; Birth; Residence in 1891).

188. HANNAH PARKES (Steven's [cousin, three times removed](#)) was born in 1845 to [Richard PARKES](#) and [Ann PLANT](#).

189. RICHARD PARKES (Steven's [cousin, three times removed](#)) was born in 1860 to [Richard PARKES](#) and [Ann PLANT](#). He died in 1941, aged about 81.

190. ELIZA PARKES (Steven's [cousin, three times removed](#)) was born to [Richard PARKES](#) and [Ann PLANT](#).

Generation of Grandparents

191. ARTHUR HARBUTT (Steven's [grandfather](#), see [Paternal Ancestry](#)), also recorded as Arthur HARBUTT, was born on Tuesday, 7 February 1893, in [Lodge Street, Oldbury, Worcestershire, England, UK](#), to [Joseph HARBUTT](#) and [Ann FRAIN](#), as shown in [family tree 18](#). In 1901, aged about 8, he resided in [Oldbury, Worcestershire, England](#) (Age: 8Relation to Head of House: Son). On Sunday, 2 April 1911, aged 18, he resided in [Oldbury, Staffordshire, England](#). He died in March 1964, aged 71, in [Oldbury, Worcestershire, England](#).



The following information is also recorded for Arthur.

Birth(?) on Tuesday, 7 February 1893, as an infant, in [Lodge Street Oldbury](#).

Three images relate to Arthur HARBUTT. See: [Photograph 118](#); [Documents 29-30](#).

Citations:

- [Source 32](#), page *Ancestry Family Tree*
<http://trees.ancestry.com/pt/AMTCitationRedir.aspx?tid=78287350&pid=206>.
- [Source 22](#), page *Class: RG13; Piece: 2716; Folio: 156; Page: 22*
Birth date: abt 1893 Birth place: Oldbury, Worcestershire, England Residence date: 1901 Residence place: Oldbury, Worcestershire, England
(Name; Name: Arthur HARBUTT; Birth; Residence in 1901).

- [Source 38](#)
death date: Mar 1964 death place: Oldbury, Worcestershire, England Name: Arthur Harbutt birth date: 07 Feb 1893 birth place: Lodge Street, Oldbury, Worcestershire, England, UK
(Name; Birth; Death).
- [Source 55](#), page Database online
Record for Arthur Harbutt <http://trees.ancestry.com/pt/AMTCitationRedir.aspx?tid=0&pid=15>
(Name; Birth).
- [Source 27](#), page Class: RG14; Piece: 17271; Schedule Number: 114
(Name; Birth).
- [Source 24](#), page Class: RG13; Piece: 2716; Folio: 156; Page: 22
(Name; Birth; Residence in 1901).
- [Source 42](#)
Birth date: Jan 1893 Birth place: Shropshire, Staffordshire, Warwickshire, Worcestershire, United Kingdom
(Name: Arthur HARBUTT).
- [Source 51](#)
Marriage date: Jul-Aug-Sep 1918 Marriage place: West Bromwich, Staffordshire
(Name: Arthur HARBUTT).
- [Source 27](#), page Class: RG14; Piece: 17271; Schedule Number: 114 (Residence on Sunday, 2 April 1911.).
- [Source 55](#), page Database online
Record for Arthur Harbutt <http://trees.ancestry.com/pt/AMTCitationRedir.aspx?tid=0&pid=15>
(Death).
- [Source 22](#), page Class: RG13; Piece: 2716; Folio: 156; Page: 22
Birth date: abt 1893 Birth place: Oldbury, Worcestershire, England Residence date: 1901 Residence place: Oldbury, Worcestershire, England
(Birth(?) on Tuesday, 7 February 1893.).
- [Source 42](#)
Birth date: Jan 1893 Birth place: Shropshire, Staffordshire, Warwickshire, Worcestershire, United Kingdom
(Birth(?) on Tuesday, 7 February 1893.).

192. REBECCA MILLERSHIP (Steven's [grandmother](#), see [Paternal Ancestry](#)), also recorded as Rebecca MILLERSHIP and Rebecca HARBUTT, was born in 1894, in [52 Park Street, Oldbury, Worcestershire, England, UK](#), to [John MILLERSHIP](#) and [Rebecca ROBERTS](#), as shown in [family tree 19](#). In 1901, aged about 7, she resided in [Oldbury, Worcestershire, England](#). On Sunday, 2 April 1911, aged about 16, she resided in [Oldbury, Staffordshire, England](#). She died in 1959, aged about 65, in [Oldbury, Worcestershire, England, UK](#).

The following information is also recorded for Rebecca.

Birth(?) about 1893, aged about -1, in [Oldbury, England, United Kingdom](#); Birth(?) in April 1894, as an infant, in [Oldbury, Worcestershire](#); Death(?) in December 1959, in [Oldbury, Worcestershire, England](#).

Three images relate to Rebecca MILLERSHIP. See: [Photograph 119](#); [Documents 31-32](#).

Citations:

- [Source 32](#), page Ancestry Family Tree.
<http://trees.ancestry.com/pt/AMTCitationRedir.aspx?tid=78287350&pid=284>.
- [Source 55](#), page Database online
Record for Arthur Harbutt <http://trees.ancestry.com/pt/AMTCitationRedir.aspx?tid=0&pid=14>
(Name; Birth; Death).
- [Source 25](#)
Birth date: abt 1894 Birth place: Oldbury, Worcestershire Residence date: 02 Apr 1911 Residence place: Oldbury, Staffordshire, England
(Name: Rebecca MILLERSHIP).
- [Source 29](#), page Ancestry Family Trees
<http://trees.ancestry.com/pt/AMTCitationRedir.aspx?tid=16456221&pid=7>
(Name: Rebecca MILLERSHIP).
- [Source 51](#)
Marriage date: Jul-Aug-Sep 1918 Marriage place: West Bromwich, Staffordshire
(Name: Rebecca MILLERSHIP).
- [Source 42](#)
Birth date: Apr 1894 Birth place: Shropshire, Staffordshire, Warwickshire, Worcestershire, United Kingdom
(Name: Rebecca MILLERSHIP).
- [Source 22](#), page Class: RG13; Piece: 2715; Folio: 102; Page: 24
Birth date: abt 1894 Birth place: Oldbury, Worcestershire, England Residence date: 1901 Residence place: Oldbury, Worcestershire, England
(Name: Rebecca MILLERSHIP; Residence in 1901).
- [Source 41](#)
Birth date: abt 1893 Birth place: Death date: Dec 1959 Death place: Oldbury, Worcestershire, England
(Name: Rebecca HARBUTT).
- [Source 25](#)
Birth date: abt 1894 Birth place: Oldbury, Worcestershire Residence date: 02 Apr 1911 Residence place: Oldbury, Staffordshire, England
(Residence on Sunday, 2 April 1911.).
- [Source 41](#)
Birth date: abt 1893 Birth place: Death date: Dec 1959 Death place: Oldbury, Worcestershire, England
(Birth(?) about 1893).
- [Source 25](#)
Birth date: abt 1894 Birth place: Oldbury, Worcestershire Residence date: 02 Apr 1911 Residence place: Oldbury, Staffordshire, England
(Birth(?) in April 1894).
- [Source 42](#)
Birth date: Apr 1894 Birth place: Shropshire, Staffordshire, Warwickshire, Worcestershire, United Kingdom
(Birth(?) in April 1894).
- [Source 22](#), page Class: RG13; Piece: 2715; Folio: 102; Page: 24
Birth date: abt 1894 Birth place: Oldbury, Worcestershire, England Residence date: 1901 Residence place: Oldbury, Worcestershire, England
(Birth(?) in April 1894).
- [Source 41](#)
Birth date: abt 1893 Birth place: Death date: Dec 1959 Death place: Oldbury, Worcestershire, England
(Death(?) in December 1959).

Arthur HARBUTT, aged 25, married Rebecca MILLERSHIP, aged about 24, on Tuesday, 9 July 1918, in Christ Church, Oldbury, West Midlands, England, UK. They had ten children:

Ronald HARBUTT ?-2006

Lily HARBUTT

Joseph HARBUTT ?-1981

Elsie M MILLERSHIP 1916

Arthur HARBUTT 1918-1918

Gladys HARBUTT 1925

Frank HARBUTT 1926-1927

John HARBUTT 1928-2007

Thomas HARBUTT 1934-2010

Arthur HARBUTT

This family is shown as family tree 22.

Citation: *Source 55, page Database online*

*Record for Arthur Harbutt <http://trees.ancestry.com/pt/AMTCitationRedir.aspx?tid=43595845&pid=16>
(Marriage).*

193. THOMAS ADAMS (Steven's grandfather, see [Maternal Ancestry](#)) was born about 1893, in [Blackheath, Staffordshire, England](#), to [Levi ADAMS](#) and [Sarah CHATER](#), as shown in [family tree 20](#). In 1901, aged about 8, he resided in [Blackheath, Staffordshire, England](#) (40 Oldbury Rd Blackheath, Family record show this to be a shop.). In 1901, aged about 8, he resided in [Rowley Regis, Staffordshire, England](#). On Sunday, 2 April 1911, aged about 17, he resided in [Rowley Regis, Staffordshire, England](#).



He died in 1965, aged about 72.

This image relating to Thomas ADAMS is shown as Photograph 120.

Citations:

- *Source 26, page Source Citation: Class: RG14; Piece: 17358; Schedule Number: 127
birth date: Abt. 1893 birth place: Blackheath, Staffordshire, England residence date: 02 Apr 1911 residence place: Rowley Regis, Staffordshire, England Name: Thomas Adams
(Name; Birth).*
- *Source 22, page Class: RG13; Piece: 2730; Folio: 89; Page: 15
Birth date: abt 1893 Birth place: Blackheath, Staffordshire, England Residence date: 1901 Residence place: Rowley Regis, Staffordshire, England
(Name).*
- *Source 31, page Ancestry Family Tree
(Name).*
- *Source 30, page Ancestry Family Tree
<http://trees.ancestry.com/pt/AMTCitationRedir.aspx?tid=43595845&pid=8>
(Name).*
- *Source 22, page Class: RG13; Piece: 2730; Folio: 89; Page: 15
Birth date: abt 1893 Birth place: Blackheath, Staffordshire, England Residence date: 1901 Residence place: Rowley Regis, Staffordshire, England
(Birth; Residence in 1901).*
- *Source 26, page Source Citation: Class: RG14; Piece: 17358; Schedule Number: 127
birth date: Abt. 1893 birth place: Blackheath, Staffordshire, England residence date: 02 Apr 1911 residence place: Rowley Regis, Staffordshire, England Name: Thomas Adams
(Residence on Sunday, 2 April 1911.).*

194. ETHEL DOROTHY GREEN (Steven's grandmother, see [Maternal Ancestry](#)) was born on Friday, 26 April 1895, in [Battersea, London, England](#), to [James W GREEN](#) and [Ann Rebecca GROVENOR](#), as shown in [family tree 21](#). In 1901, aged about 6, she resided in [Battersea, London, England](#). In 1901, aged about 6, she resided in [Battersea, London, England](#). On Sunday, 2 April 1911, aged 15, she resided in [Rowley Regis, Staffordshire, England](#) (Marital Status: SingleRelation to Head of House: Granddaughter).



She died in 1981, aged about 86, in [Tividale Nr, Dudley, England, United Kingdom](#).

Five images relating to Ethel Dorothy GREEN are shown as Photographs 121-125.

Citations:

- *Source 41
Birth date: 26 Apr 1895 Birth place: Death date: Apr-May-Jun 1981 Death place:
(Name; Birth).*
- *Source 22, page Class: RG13; Piece: 447; Folio: 176; Page: 37
Birth date: abt 1896 Birth place: Battersea, London, England Residence date: 1901 Residence place: Battersea, London, England
(Name; Birth).*
- *Source 27, page Class: RG14; Piece: 17370; Schedule Number: 62
(Name; Birth).*
- *Source 43
Name: Ethel Dorothy Green birth date: 26 Apr 1895 birth place: Battersea, London, England
(Name).*
- *Source 29, page Ancestry Family Trees
<http://trees.ancestry.com/pt/AMTCitationRedir.aspx?tid=16456221&pid=15>
(Name).*
- *Source 31, page Ancestry Family Tree
(Name).*
- *Source 49
Marriage date: Dec 1913 Marriage place: Shropshire, Staffordshire, West Midlands, Worcestershire, United Kingdom
(Name).*
- *Source 30, page Ancestry Family Tree
<http://trees.ancestry.com/pt/AMTCitationRedir.aspx?tid=43595845&pid=7>
(Name).*

- **Source 43**

Name: Ethel Dorothy Green birth date: 26 Apr 1895 birth place: Battersea, London, England (Birth).

- **Source 22**, page Class: RG13; Piece: 447; Folio: 176; Page: 37

Birth date: abt 1896 Birth place: Battersea, London, England Residence date: 1901 Residence place: Battersea, London, England (Residence in 1901).

- **Source 27**, page Class: RG14; Piece: 17370; Schedule Number: 62 (Residence on Sunday, 2 April 1911.).

- **Source 41**

Birth date: 26 Apr 1895 Birth place: Death date: Apr-May-Jun 1981 Death place: (Death).

Thomas ADAMS, aged about 20, married Ethel Dorothy GREEN, aged 18, in October 1913 in [Stourbridge, Worcestershire, England, UK](#). They had ten children:

Leslie ADAMS 1914-1986

James Stanley ADAMS 1916-1994

Hazel ADAMS 1932-2011

Margaret Rose ADAMS 1935-2012

Frank ADAMS

Doreen ADAMS

Elsie ADAMS

Jack ADAMS

Janet ADAMS

Pearl ADAMS

This family is shown as [family tree 23](#).

195. SARAH JANE HARBUTT (Steven's [great-aunt](#)), also recorded as Sarah Jane DARBY, was born in July 1887, in [Oldbury, Worcestershire, England](#), to [Joseph HARBUTT](#) and [Ann FRAIN](#), as shown in [family tree 18](#). In 1891, aged about 3, she resided in [Oldbury, Worcestershire, England](#). In 1901, aged about 13, she resided in [Oldbury, Worcestershire, England](#) (Age: 13 Relation to Head of House: Daughter). On Sunday, 2 April 1911, aged 23, she resided in [Oldbury, Staffordshire, England](#) (Marital Status: Married Relation to Head of House: Wife).

Citations:

- **Source 32**, page Ancestry Family Tree.

<http://trees.ancestry.com/pt/AMTCitationRedir.aspx?tid=78287350&pid=129>.

- **Source 19**, page Class: RG12; Piece: 2265; Folio 42; Page 32; GSU roll: 6097375

Birth date: abt 1887 Birth place: Oldbury, Worcestershire, England Residence date: 1891 Residence place: Oldbury, Worcestershire, England (Name; Birth).

- **Source 23**, page Class: RG13; Piece: 2716; Folio: 156; Page: 22

(Name; Birth).

- **Source 44**

(Name; Birth).

- **Source 27**, page Class: RG14; Piece: 17269; Schedule Number: 20 (Name: Sarah Jane DARBY; Residence on Sunday, 2 April 1911.).

- **Source 27**, page Class: RG14; Piece: 17269; Schedule Number: 20

(Birth).

- **Source 19**, page Class: RG12; Piece: 2265; Folio 42; Page 32; GSU roll: 6097375

Birth date: abt 1887 Birth place: Oldbury, Worcestershire, England Residence date: 1891 Residence place: Oldbury, Worcestershire, England (Residence in 1891).

- **Source 23**, page Class: RG13; Piece: 2716; Folio: 156; Page: 22 (Residence in 1901).

196. WILLIAM DARBY (Steven's [great-uncle by marriage](#)) was born about 1881, in [Cradley Heath, Staffordshire, England](#). On Sunday, 2 April 1911, aged about 29, he resided in [Oldbury, Staffordshire, England](#) (Marital Status: Married Relation to Head of House: Head).

Citations:

- **Source 32**, page Ancestry Family Tree.

<http://trees.ancestry.com/pt/AMTCitationRedir.aspx?tid=78287350&pid=128>.

- **Source 27**, page Class: RG14; Piece: 17269; Schedule Number: 20 (Name; Birth; Residence on Sunday, 2 April 1911.).

William DARBY, aged about 28, married [Sarah Jane HARBUTT](#), aged about 21, in 1909. They had one son: [Walter DARBY](#) c1910

Citations:

- **Source 27**, page Class: RG14; Piece: 17269; Schedule Number: 20 (Marriage).

- **Source 27**, page Class: RG14; Piece: 17269; Schedule Number: 20 (Marriage).

197. ANN MARIA HARBUTT (Steven's [great-aunt](#)) was born on Sunday, 11 August 1889, in [Oldbury, Worcestershire, England, UK](#), to [Joseph HARBUTT](#) and [Ann FRAIN](#), as shown in [family tree 18](#). In 1891, aged about 1, she resided in [Oldbury, Worcestershire, England](#). In 1901, aged about 11, she resided in [Oldbury, Worcestershire, England](#). On Sunday, 2 April 1911, aged 21, she resided in [Oldbury, Staffordshire, England](#).

She died on Monday, 9 June 1947, aged 57, in [Smethwick, Staffordshire, England, UK](#).

Citations:

- **Source 32**, page Ancestry Family Tree.

<http://trees.ancestry.com/pt/AMTCitationRedir.aspx?tid=78287350&pid=205>.

- **Source 19**, page Class: RG12; Piece: 2265; Folio 42; Page 32; GSU roll: 6097375

Birth date: abt 1889 Birth place: Oldbury, Worcestershire, England Residence date: 1891 Residence place: Oldbury, Worcestershire, England (Name; Birth).

- **Source 26**, page Source Citation: Class: RG14; Piece: 17269; Schedule Number: 20

Name: Ann M Harbutt birth date: 1889 birth place: Oldbury, Worcestershire residence date: 02 Apr 1911 residence place: Oldbury, Staffordshire, England (Name; Birth).

- *Source 23, page Source Citation: Class: RG13; Piece: 2717; Folio: 41; Page: 33*
birth date: 1889 birth place: Oldbury, Worcestershire Name: Ann M Harbutt residence date: 1901 residence place: Oldbury, Worcestershire, England
(Name; Birth).
- *Source 44*
(Name; Birth).
- *Source 19, page Class: RG12; Piece: 2265; Folio 42; Page 32; GSU roll: 6097375*
Birth date: abt 1889 Birth place: Oldbury, Worcestershire, England Residence date: 1891 Residence place: Oldbury, Worcestershire, England
(Residence in 1891).
- *Source 23, page Source Citation: Class: RG13; Piece: 2717; Folio: 41; Page: 33*
birth date: 1889 birth place: Oldbury, Worcestershire Name: Ann M Harbutt residence date: 1901 residence place: Oldbury, Worcestershire, England
(Residence in 1901).
- *Source 26, page Source Citation: Class: RG14; Piece: 17269; Schedule Number: 20*
Name: Ann M Harbutt birth date: 1889 birth place: Oldbury, Worcestershire residence date: 02 Apr 1911 residence place: Oldbury, Staffordshire, England
(Residence on Sunday, 2 April 1911.).

198. FRANK HARBUTT (Steven's [great-uncle](#)) was born on Sunday, 19 May 1895, in [Oldbury, Worcestershire, England](#), to [Joseph HARBUTT](#) and [Ann FRAIN](#), as shown in [family tree 18](#). In 1901, aged about 6, he resided in [Oldbury, Worcestershire, England](#) (Relation to Head of House: Son). In 1901, aged about 6, he resided in [Oldbury, Worcestershire, England](#) (Age: 5Relation to Head of House: Son). On Sunday, 2 April 1911, aged 15, he resided in [Smethwick, Worcestershire, England](#) (Marital Status: SingleRelation to Head of House: Boarder Handlebar plater in cycle works aged 16 16 Cutler Street Smethwick).

On Sunday, 2 April 1911, aged 15, he resided in [Smethwick, Worcestershire, England](#) (Marital Status: SingleRelation to Head of House: Boarder). He died in March 1975, aged 79, in [Sandwell, West Midlands, England](#). The following information is also recorded for Frank.

Birth(?) on Sunday, 19 May 1895, as an infant, in [West Bromwich, Staffordshire, United Kingdom](#); Birth(?) on Sunday, 19 May 1895, as an infant, in [Staffordshire, England, UK](#); Death(?) in 1975, in [Sandwell, West Midlands, England, UK](#).

Citations:

- *Source 32, page Ancestry Family Tree.*
<http://trees.ancestry.com/pt/AMTCitationRedir.aspx?tid=78287350&pid=202>.
- *Source 24, page Class: RG13; Piece: 2716; Folio: 156; Page: 22 (Name; Birth).*
- *Source 40 (Name; Birth).*
- *Source 48 (Name).*
- *Source 44 (Name; Birth).*
- *Source 28, page Class: RG14; Piece: 17979; Schedule Number: 113 (Name).*
- *Source 30, page Ancestry Family Tree*
<http://trees.ancestry.com/pt/AMTCitationRedir.aspx?tid=43595845&pid=96>
(Name).
- *Source 23, page Class: RG13; Piece: 2716; Folio: 156; Page: 22*
(Name).
- *Source 28, page Class: RG14; Piece: 17979; Schedule Number: 113 (Birth; Residence on Sunday, 2 April 1911.; Residence on Sunday, 2 April 1911.).*
- *Source 24, page Class: RG13; Piece: 2716; Folio: 156; Page: 22 (Residence in 1901).*
- *Source 23, page Class: RG13; Piece: 2716; Folio: 156; Page: 22 (Residence in 1901).*
- *Source 40 (Death).*
- *Source 24, page Class: RG13; Piece: 2716; Folio: 156; Page: 22 (Birth(?) on Sunday, 19 May 1895.).*
- *Source 40 (Birth(?) on Sunday, 19 May 1895.).*
- *Source 44 (Birth(?) on Sunday, 19 May 1895.).*
- *Source 28, page Class: RG14; Piece: 17979; Schedule Number: 113 (Birth(?) on Sunday, 19 May 1895.).*
- *Source 23, page Class: RG13; Piece: 2716; Folio: 156; Page: 22 (Birth(?) on Sunday, 19 May 1895.).*

199. BEATRICE MARY ANN HEATH (Steven's [great-aunt by marriage](#)) was born on Tuesday, 8 March 1898, in [1 Back of 9 Church Bridge, Oldbury, West Bromwich, Worcestershire, England, UK](#), to [Thomas Charles HEATH](#) and [Elizabeth B PENN](#). She died in September 1969, aged 71, in [West Bromwich, Staffordshire, England, UK](#).

The following information is also recorded for Beatrice Mary Ann.

Death(?) in 1969, aged about 71, in [West Bromwich, Staffordshire, England, UK](#); Death(?) in September 1969, aged 71, in [West Bromwich, Staffordshire, England](#).

[See also: [Indirectly Related via Beatrice Mary Ann HEATH](#)]

Citations:

- *Source 32, page Ancestry Family Tree.*
<http://trees.ancestry.com/pt/AMTCitationRedir.aspx?tid=78287350&pid=423>.
- *Source 40 (Name).*
- *Source 30, page Ancestry Family Tree*
<http://trees.ancestry.com/pt/AMTCitationRedir.aspx?tid=43595845&pid=197>
(Name).
- *Source 40 (Birth; Death).*

Frank HARBUTT, aged 20, married Beatrice Mary Ann HEATH, aged 17, on Saturday, 28 August 1915, in [Registry Office, West Bromwich, Staffordshire, England, UK](#). They had three children:

[Irene HARBUTT 1920-1921](#)

[Margery HARBUTT 1922-1979](#)

[William HARBUTT 1923-1983](#)

Citation: *Source 48 (Marriage)*.

200. ALICE HARBUTT (Steven's [great-aunt](#)) was born on Friday, 23 April 1897, in [Oldbury, Worcestershire, England](#), to [Joseph HARBUTT](#) and [Ann FRAIN](#), as shown in [family tree 18](#). In 1901, aged about 4, she resided in [Oldbury, Worcestershire, England](#) (Relation to Head of House: Daughter). In 1901, aged about 4, she resided in [Oldbury, Worcestershire, England](#) (Relation to Head of House: Daughter). In 1901, aged about 4, she resided in [Oldbury, Worcestershire, England](#) (Age: 3Relation to Head of House: Daughter).

She died on Sunday, 31 December 1978, aged 81, in [11 Cheviot House, Borough Crescent, Oldbury, West Midlands, England, UK](#).

The following information is also recorded for Alice.

Death(?) on Sunday, 31 December 1978, aged 81, in [11, Cheviot House, Borough Crescent, Oldbury, West Midlands](#); Death(?) on Sunday, 31 December 1978, aged 81, in [11 Cheviot House, Borough Crescent, Oldbury, West Midlands, England, UK](#).

Citations:

- *Source 32, page Ancestry Family Tree*.
<http://trees.ancestry.com/pt/AMTCitationRedir.aspx?tid=78287350&pid=201>.
- *Source 38 (Name; Birth)*.
- *Source 23, page Class: RG13; Piece: 2716; Folio: 156; Page: 22 (Name; Birth)*.
- *Source 30, page Ancestry Family Tree*
<http://trees.ancestry.com/pt/AMTCitationRedir.aspx?tid=43595845&pid=91>
(Name).
- *Source 47*
(Name).
- *Source 24, page Class: RG13; Piece: 2716; Folio: 156; Page: 22*
(Name).
- *Source 24, page Class: RG13; Piece: 2716; Folio: 156; Page: 22 (Birth; Residence in 1901; Residence in 1901)*.
- *Source 23, page Class: RG13; Piece: 2716; Folio: 156; Page: 22 (Residence in 1901)*.
- *Source 38 (Death(?) on Sunday, 31 December 1978.)*.

201. ERNEST W FENTON (Steven's [great-uncle by marriage](#)) was born on Saturday, 24 September 1892.

Citations:

- *Source 32, page Ancestry Family Tree*.
<http://trees.ancestry.com/pt/AMTCitationRedir.aspx?tid=78287350&pid=419>.
- *Source 30, page Ancestry Family Tree*
<http://trees.ancestry.com/pt/AMTCitationRedir.aspx?tid=43595845&pid=198>
(Name).

Ernest W FENTON, aged 22, married [Alice HARBUTT](#), aged 18, on Sunday, 23 May 1915, in [Saint Michael's And All Angel's Church, Smethwick, West Midlands, England, UK](#).

Citation: *Source 47 (Marriage)*.

202. RICHARD MILLERSHIP (Steven's [great-uncle](#)) was born in 1888, in [Oldbury, Worcestershire, England](#), to [John MILLERSHIP](#) and [Rebecca ROBERTS](#), as shown in [family tree 19](#). He died in [Oldbury, Worcestershire, England](#).

Citations:

- *Source 30, page Ancestry Family Tree*
<http://trees.ancestry.com/pt/AMTCitationRedir.aspx?tid=43595845&pid=125>
(Name).
- *Source 29, page Ancestry Family Trees*
<http://trees.ancestry.com/pt/AMTCitationRedir.aspx?tid=16456221&pid=86>
(Name).

203. JAMES MILLERSHIP (Steven's [great-uncle](#)) was born about 1889, in [Oldbury, Worcestershire, England](#), to [John MILLERSHIP](#) and [Rebecca ROBERTS](#), as shown in [family tree 19](#). In 1901, aged about 12, he resided in [Oldbury, Worcestershire, England](#). He died in [Oldbury](#).

Citations:

- *Source 22, page Class: RG13; Piece: 2715; Folio: 102; Page: 24*
Birth date: abt 1889 Birth place: Oldbury, Worcestershire, England Residence date: 1901 Residence place: Oldbury, Worcestershire, England
(Name).
- *Source 29, page Ancestry Family Trees*
<http://trees.ancestry.com/pt/AMTCitationRedir.aspx?tid=16456221&pid=91>
(Name).
- *Source 30, page Ancestry Family Tree*
<http://trees.ancestry.com/pt/AMTCitationRedir.aspx?tid=43595845&pid=124>
(Name).
- *Source 22, page Class: RG13; Piece: 2715; Folio: 102; Page: 24*
Birth date: abt 1889 Birth place: Oldbury, Worcestershire, England Residence date: 1901 Residence place: Oldbury, Worcestershire, England
(Birth; Residence in 1901).

204. MARIA MILLERSHIP (Steven's [great-aunt](#)) was born about 1891, in [Oldbury, Worcestershire, England](#), to [John MILLERSHIP](#) and [Rebecca ROBERTS](#), as shown in [family tree 19](#). In 1901, aged about 10, she resided in [Oldbury, Worcestershire, England](#) (Age: 10Relation to Head of House: Daughter). On Sunday, 2 April 1911, aged about 19, she resided in [Oldbury, Staffordshire, England](#) (Age: 20 Marital Status: Single Relation to Head of House: Daughter).

Citations:

- [Source 26](#), page Class: RG14; Piece: 17258; Schedule Number: 91 (Name; Birth).
- [Source 30](#), page Ancestry Family Tree
<http://trees.ancestry.com/pt/AMTCitationRedir.aspx?tid=43595845&pid=117>
(Name).
- [Source 22](#), page Class: RG13; Piece: 2715; Folio: 102; Page: 24
Birth date: abt 1891 Birth place: Oldbury, Worcestershire, England Residence date: 1901 Residence place: Oldbury, Worcestershire, England
(Name).
- [Source 29](#), page Ancestry Family Trees
<http://trees.ancestry.com/pt/AMTCitationRedir.aspx?tid=16456221&pid=90>
(Name).
- [Source 22](#), page Class: RG13; Piece: 2715; Folio: 102; Page: 24
Birth date: abt 1891 Birth place: Oldbury, Worcestershire, England Residence date: 1901 Residence place: Oldbury, Worcestershire, England
(Birth; Residence in 1901).
- [Source 26](#), page Class: RG14; Piece: 17258; Schedule Number: 91 (Residence on Sunday, 2 April 1911.).

205. JONAH HARBUTT (Steven's [great-uncle by marriage](#)) was born in 1911, in [Park Lane, Worcestershire, England, UK](#). He died in 1955, aged about 44, in [Birmingham, Warwickshire, England, UK](#).

Citation: [Source 30](#), page Ancestry Family Tree

<http://trees.ancestry.com/pt/AMTCitationRedir.aspx?tid=43595845&pid=149>
(Name).

Jonah HARBUTT, aged about 22, married [Maria MILLERSHIP](#), aged about 42, in 1933 in [Holy Trinity Church, Oldbury, West Midlands, England, UK](#).

206. LOUISA MILLERSHIP (Steven's [great-aunt](#)) was born about 1897, in [Oldbury, Worcestershire, England](#), to [John MILLERSHIP](#) and [Rebecca ROBERTS](#), as shown in [family tree 19](#). In 1901, aged about 4, she resided in [Oldbury, Worcestershire, England](#). She died in December 1901, aged about 4, in [Oldbury, Worcestershire, England](#).

Citations:

- [Source 22](#), page Class: RG13; Piece: 2715; Folio: 102; Page: 24
Birth date: abt 1897 Birth place: Oldbury, Worcestershire, England Residence date: 1901 Residence place: Oldbury, Worcestershire, England
(Name).
- [Source 30](#), page Ancestry Family Tree
<http://trees.ancestry.com/pt/AMTCitationRedir.aspx?tid=43595845&pid=123>
(Name).
- [Source 29](#), page Ancestry Family Trees
<http://trees.ancestry.com/pt/AMTCitationRedir.aspx?tid=16456221&pid=89>
(Name).
- [Source 22](#), page Class: RG13; Piece: 2715; Folio: 102; Page: 24
Birth date: abt 1897 Birth place: Oldbury, Worcestershire, England Residence date: 1901 Residence place: Oldbury, Worcestershire, England
(Birth; Residence in 1901).

207. ELIZA A MILLERSHIP (Steven's [great-aunt](#)) was born about 1899, in [Oldbury, Worcestershire, England](#), to [John MILLERSHIP](#) and [Rebecca ROBERTS](#), as shown in [family tree 19](#). In 1901, aged about 2, she resided in [Oldbury, Worcestershire, England](#).

Citations:

- [Source 30](#), page Ancestry Family Tree
<http://trees.ancestry.com/pt/AMTCitationRedir.aspx?tid=43595845&pid=122>
(Name).
- [Source 51](#)
Marriage date: Oct-Nov-Dec 1926 Marriage place: West Bromwich, Staffordshire
(Name).
- [Source 22](#), page Class: RG13; Piece: 2715; Folio: 103; Page: 25
Birth date: abt 1899 Birth place: Oldbury, Worcestershire, England Residence date: 1901 Residence place: Oldbury, Worcestershire, England
(Name).
- [Source 29](#), page Ancestry Family Trees
<http://trees.ancestry.com/pt/AMTCitationRedir.aspx?tid=16456221&pid=88>
(Name).
- [Source 22](#), page Class: RG13; Piece: 2715; Folio: 103; Page: 25
Birth date: abt 1899 Birth place: Oldbury, Worcestershire, England Residence date: 1901 Residence place: Oldbury, Worcestershire, England
(Birth; Residence in 1901).

208. JOSEPH MILLERSHIP (Steven's [great-uncle](#)) was born on Monday, 15 July 1907, in [3 Park Street, Oldbury](#), to [John MILLERSHIP](#) and [Rebecca ROBERTS](#), as shown in [family tree 19](#). He died on Thursday, 18 February 1971, aged 63, in [20 Winwood Road, Blackheath](#).

Citations:

- [Source 29](#), page Ancestry Family Trees
<http://trees.ancestry.com/pt/AMTCitationRedir.aspx?tid=16456221&pid=85>
(Name).
- [Source 30](#), page Ancestry Family Tree
<http://trees.ancestry.com/pt/AMTCitationRedir.aspx?tid=43595845&pid=118>
(Name).

209. JOHN MILLERSHIP (Steven's [great-uncle](#)) was born in 1909, in [Oldbury, Worcestershire, England](#), to [John MILLERSHIP](#) and [Rebecca ROBERTS](#), as shown in [family tree 19](#).

Citations:

- *Source 30, page Ancestry Family Tree*
http://trees.ancestry.com/pt/AMTCitationRedir.aspx?tid=43595845&pid=121
(Name).
- *Source 29, page Ancestry Family Trees*
http://trees.ancestry.com/pt/AMTCitationRedir.aspx?tid=16456221&pid=84
(Name).

210. WILLIAM ADAMS (Steven's [great-uncle](#)) was born about 1886, in [Blackheath, Staffordshire, England](#), to [Levi ADAMS](#) and [Sarah CHATER](#), as shown in [family tree 20](#). In 1891, aged about 5, he resided in [Rowley Regis, Staffordshire, England](#). In 1901, aged about 15, he resided in [Rowley Regis, Staffordshire, England](#).

Citations:

- *Source 19, page Class: RG12; Piece: 2279; Folio 82; Page 22; GSU roll: 6097389*
Birth date: abt 1886 Birth place: Rowley Regis, Staffordshire, England Residence date: 1891 Residence place: Rowley Regis, Staffordshire, England
(Name; Birth).
- *Source 22, page Class: RG13; Piece: 2730; Folio: 89; Page: 15*
Birth date: abt 1886 Birth place: Blackheath, Staffordshire, England Residence date: 1901 Residence place: Rowley Regis, Staffordshire, England
(Name; Birth; Residence in 1901).
- *Source 19, page Class: RG12; Piece: 2279; Folio 82; Page 22; GSU roll: 6097389*
Birth date: abt 1886 Birth place: Rowley Regis, Staffordshire, England Residence date: 1891 Residence place: Rowley Regis, Staffordshire, England
(Residence in 1891).

211. SAMUEL ADAMS (Steven's [great-uncle](#)) was born about 1889, in [Blackheath, Staffordshire, England](#), to [Levi ADAMS](#) and [Sarah CHATER](#), as shown in [family tree 20](#). In 1891, aged about 2, he resided in [Rowley Regis, Staffordshire, England](#). In 1901, aged about 12, he resided in [Rowley Regis, Staffordshire, England](#).

Citations:

- *Source 19, page Class: RG12; Piece: 2279; Folio 82; Page 22; GSU roll: 6097389*
Birth date: abt 1889 Birth place: Rowley Regis, Staffordshire, England Residence date: 1891 Residence place: Rowley Regis, Staffordshire, England
(Name; Birth).
- *Source 22, page Class: RG13; Piece: 2730; Folio: 89; Page: 15*
Birth date: abt 1889 Birth place: Blackheath, Staffordshire, England Residence date: 1901 Residence place: Rowley Regis, Staffordshire, England
(Name; Birth; Residence in 1901).
- *Source 19, page Class: RG12; Piece: 2279; Folio 82; Page 22; GSU roll: 6097389*
Birth date: abt 1889 Birth place: Rowley Regis, Staffordshire, England Residence date: 1891 Residence place: Rowley Regis, Staffordshire, England
(Residence in 1891).

212. LEVI ADAMS (Steven's [great-uncle](#)) was born in 1902, in [Blackheath, Staffordshire](#), to [Levi ADAMS](#) and [Sarah CHATER](#), as shown in [family tree 20](#). On Sunday, 2 April 1911, aged about 8, he resided in [Rowley Regis, Staffordshire, England](#).

Citation: *Source 26, page Source Citation: Class: RG14; Piece: 17358; Schedule Number: 127*

Name: Levi Adams birth date: 1902 birth place: Blackheath, Staffordshire residence date: 02 Apr 1911 residence place: Rowley Regis, Staffordshire, England
(Name; Birth; Residence on Sunday, 2 April 1911.).

213. ANNIE N P ADAMS (Steven's [great-aunt](#)) was born to [Levi ADAMS](#) and [Sarah CHATER](#), as shown in [family tree 20](#).

Note: *Died in accident with horse and cart.*

214. ELSIE S GREEN (Steven's [great-aunt](#)) was born about 1894, in [Rowley Regis, Staffordshire, England](#), to [James W GREEN](#) and [Ann Rebecca GROVENOR](#), as shown in [family tree 21](#). In 1901, aged about 7, she resided in [Battersea, London, England](#). In 1901, aged about 7, she resided in [Battersea, London, England](#).

Citation: *Source 22, page Class: RG13; Piece: 447; Folio: 176; Page: 37*

Birth date: abt 1894 Birth place: Rowley Regis, Staffordshire, England Residence date: 1901 Residence place: Battersea, London, England
(Name; Birth; Residence in 1901; Residence in 1901).

215. ALFRED E GREEN (Steven's [great-uncle](#)) was born about 1897, in [Battersea, London, England](#), to [James W GREEN](#) and [Ann Rebecca GROVENOR](#), as shown in [family tree 21](#). In 1901, aged about 4, he resided in [Battersea, London, England](#). In 1901, aged about 4, he resided in [Battersea, London, England](#).

Citation: *Source 22, page Class: RG13; Piece: 447; Folio: 176; Page: 37*

Birth date: abt 1897 Birth place: Battersea, London, England Residence date: 1901 Residence place: Battersea, London, England
(Name; Birth; Residence in 1901; Residence in 1901).

216. JANET M GREEN (Steven's great-aunt) was born on Wednesday, 27 September 1899, in Battersea, London, England, to James W GREEN and Ann Rebecca GROVENOR, as shown in family tree 21. In 1901, aged about 1, she resided in Battersea, London, England. In 1901, aged about 1, she resided in Battersea, London, England. She died on Wednesday, 11 September 1985, aged 85, in Corby, Northamptonshire, England.



This image relating to Janet M GREEN is shown as Photograph 126.

Citations:

- *Source 22, page Class: RG13; Piece: 447; Folio: 176; Page: 37*
Birth date: abt 1899 Birth place: Battersea, London, England Residence date: 1901 Residence place: Battersea, London, England (Name; Birth).
- *Source 41*
Birth date: 27 Sep 1898 Birth place: Death date: Sep 1984 Death place: Corby, Northamptonshire, England (Name).
- *Source 30, page Ancestry Family Tree*
<http://trees.ancestry.com/pt/AMTCitationRedir.aspx?tid=43595845&pid=65> (Name).
- *Source 41*
Birth date: 27 Sep 1898 Birth place: Death date: Sep 1984 Death place: Corby, Northamptonshire, England (Birth; Death).
- *Source 22, page Class: RG13; Piece: 447; Folio: 176; Page: 37*
Birth date: abt 1899 Birth place: Battersea, London, England Residence date: 1901 Residence place: Battersea, London, England (Residence in 1901).

217. JACK NEALE (Steven's great-uncle by marriage).

Jack NEALE married Janet M GREEN. They had two children:

Jack NEALE

Kathleen NEALE 1923-2004

218. JONAH LOVEKIN (Steven's cousin, twice removed) was born in 1877, in Oldbury Worcestershire, England, UK, to Jeremiah LOVEKIN and Hannah HARBUTT. In 1881, aged about 4, he resided in Oldbury, Worcestershire, England (Relation to Head of House: Son). In 1891, aged about 14, he resided in Oldbury, Worcestershire, England (Relation to Head of House: Son). On Sunday, 2 April 1911, aged about 33, he resided in Oldbury, Staffordshire, England (Marital Status: SingleRelation to Head of House: Son).

In 1915, aged about 38, he resided in 39 Park Lane, Langley Oldbury (Relation to Head of House: Self). He died in 1944, aged about 67, in Oldbury Worcestershire, England, UK.

The following information is also recorded for Jonah.

Birth(?) in 1878, aged about 1, in Oldbury, Worcestershire, England, UK.

Citations:

- *Source 32, page Ancestry Family Tree.*
<http://trees.ancestry.com/pt/AMTCitationRedir.aspx?tid=78287350&pid=462>.
- *Source 34, page WO364; Piece: 2154 (Name; Birth).*
- *Source 18, page Class: RG11; Piece: 2838; Folio: 87; Page: 21; GSU roll: 1341680 (Name; Birth).*
- *Source 21, page Class: RG12; Piece: 2266; Folio: 60; Page: 24; GSU roll: 6097376 (Name; Birth).*
- *Source 28, page Class: RG14; Piece: 17259; Schedule Number: 118 (Name; Birth; Residence on Sunday, 2 April 1911.).*
- *Source 18, page Class: RG11; Piece: 2838; Folio: 87; Page: 21; GSU roll: 1341680 (Residence in 1881).*
- *Source 21, page Class: RG12; Piece: 2266; Folio: 60; Page: 24; GSU roll: 6097376 (Residence in 1891).*
- *Source 34, page WO364; Piece: 2154 (Residence in 1915).*
- *Source 18, page Class: RG11; Piece: 2838; Folio: 87; Page: 21; GSU roll: 1341680 (Birth(?) in 1878).*
- *Source 21, page Class: RG12; Piece: 2266; Folio: 60; Page: 24; GSU roll: 6097376 (Birth(?) in 1878).*
- *Source 28, page Class: RG14; Piece: 17259; Schedule Number: 118 (Birth(?) in 1878).*

219. WILLIAM LOVEKIN (Steven's cousin, twice removed) was born about 1879, in Oldbury, Worcestershire, England, to Jeremiah LOVEKIN and Hannah HARBUTT. In 1881, aged about 2, he resided in Oldbury, Worcestershire, England (Relation to Head of House: Son). In 1891, aged about 12, he resided in Oldbury, Worcestershire, England (Relation to Head of House: Son). On Sunday, 2 April 1911, aged about 31, he resided in Oldbury, Staffordshire, England (Marital Status: SingleRelation to Head of House: Son).

Citations:

- *Source 18, page Class: RG11; Piece: 2838; Folio: 87; Page: 21; GSU roll: 1341680 (Name; Birth).*
- *Source 21, page Class: RG12; Piece: 2266; Folio: 60; Page: 24; GSU roll: 6097376 (Name; Birth).*
- *Source 28, page Class: RG14; Piece: 17259; Schedule Number: 118 (Name; Birth; Residence on Sunday, 2 April 1911.).*
- *Source 18, page Class: RG11; Piece: 2838; Folio: 87; Page: 21; GSU roll: 1341680 (Residence in 1881).*
- *Source 21, page Class: RG12; Piece: 2266; Folio: 60; Page: 24; GSU roll: 6097376 (Residence in 1891).*

220. SARAH JANE LOVEKIN (Steven's cousin, twice removed) was born in 1880, in Oldbury, Worcestershire, England, UK, to Jeremiah LOVEKIN and Hannah HARBUTT. In 1881, aged about 1, she resided in Oldbury, Worcestershire, England (Relation to Head of House: Daughter). She died in July 1884, aged about 4, in West Bromwich, Staffordshire.

The following information is also recorded for Sarah Jane.

Death(?) in September 1884, in Shropshire, Staffordshire, Warwickshire, Worcestershire, United Kingdom.

Citations:

- *Source 32, page Ancestry Family Tree.*
<http://trees.ancestry.com/pt/AMTCitationRedir.aspx?tid=78287350&pid=458>.
- *Source 18, page Class: RG11; Piece: 2838; Folio: 87; Page: 21; GSU roll: 1341680 (Name; Birth; Residence in 1881).*

221. MARIA LOVEKIN (Steven's [cousin, twice removed](#)) was born in December 1882, in [Oldbury, Worcestershire, England](#), to [Jeremiah LOVEKIN](#) and [Hannah HARBUTT](#). In 1891, aged about 8, she resided in [Oldbury, Worcestershire, England](#) (Relation to Head of House: Daughter). The following information is also recorded for Maria.
Birth(?) in 1883, as an infant, in [Oldbury, Worcestershire, England, UK](#).
- Citations:
- [Source 32](#), page *Ancestry Family Tree*.
<http://trees.ancestry.com/pt/AMTCitationRedir.aspx?tid=78287350&pid=460>.
 - [Source 21](#), page Class: RG12; Piece: 2266; Folio: 60; Page: 24; GSU roll: 6097376 (Name; Birth; Residence in 1891).
 - [Source 21](#), page Class: RG12; Piece: 2266; Folio: 60; Page: 24; GSU roll: 6097376 (Birth(?) in 1883).
222. MARTHA H LOVEKIN (Steven's [cousin, twice removed](#)), also recorded as Martha LOVEKIN, was born in 1884, in [Oldbury, Worcestershire, England, UK](#), to [Jeremiah LOVEKIN](#) and [Hannah HARBUTT](#). In 1891, aged about 7, she resided in [Oldbury, Worcestershire, England](#) (Relation to Head of House: Daughter). The following information is also recorded for Martha H.
Birth(?) about 1884, as an infant, in [Oldbury, Worcestershire, England](#).
- Citations:
- [Source 32](#), page *Ancestry Family Tree*.
<http://trees.ancestry.com/pt/AMTCitationRedir.aspx?tid=78287350&pid=459>.
 - [Source 21](#), page Class: RG12; Piece: 2266; Folio: 60; Page: 24; GSU roll: 6097376 (Name; Name: Martha LOVEKIN; Birth; Residence in 1891).
 - [Source 21](#), page Class: RG12; Piece: 2266; Folio: 60; Page: 24; GSU roll: 6097376 (Birth(?) about 1884).
223. HARRIETT LOVEKIN (Steven's [cousin, twice removed](#)) was born in 1887, in [Oldbury, Worcestershire, England, UK](#), to [Jeremiah LOVEKIN](#) and [Hannah HARBUTT](#). In 1891, aged about 4, she resided in [Oldbury, Worcestershire, England](#) (Relation to Head of House: Daughter). The following information is also recorded for Harriett.
Birth(?) in March 1887, as an infant, in [Oldbury, Worcestershire, England](#).
- Citations:
- [Source 32](#), page *Ancestry Family Tree*.
<http://trees.ancestry.com/pt/AMTCitationRedir.aspx?tid=78287350&pid=464>.
 - [Source 21](#), page Class: RG12; Piece: 2266; Folio: 60; Page: 24; GSU roll: 6097376 (Name; Birth; Residence in 1891).
 - [Source 21](#), page Class: RG12; Piece: 2266; Folio: 60; Page: 24; GSU roll: 6097376 (Birth(?) in March 1887).
224. ELIZA LOVEKIN (Steven's [cousin, twice removed](#)) was born in 1891, in [Oldbury, Worcestershire, England, UK](#), to [Jeremiah LOVEKIN](#) and [Hannah HARBUTT](#). In 1891, as an infant, she resided in [Oldbury, Worcestershire, England](#) (Relation to Head of House: Daughter). On Sunday, 2 April 1911, aged about 19, she resided in [Oldbury, Staffordshire, England](#) (Marital Status: SingleRelation to Head of House: Daughter).
- Citations:
- [Source 32](#), page *Ancestry Family Tree*.
<http://trees.ancestry.com/pt/AMTCitationRedir.aspx?tid=78287350&pid=457>.
 - [Source 28](#), page Class: RG14; Piece: 17259; Schedule Number: 118 (Name; Birth).
 - [Source 21](#), page Class: RG12; Piece: 2266; Folio: 60; Page: 24; GSU roll: 6097376 (Name; Birth; Residence in 1891).
 - [Source 28](#), page Class: RG14; Piece: 17259; Schedule Number: 118 (Residence on Sunday, 2 April 1911.).
225. EMMA LOVEKIN (Steven's [cousin, twice removed](#)) was born in 1894, in [Oldbury Worcestershire, England, UK](#), to [Jeremiah LOVEKIN](#) and [Hannah HARBUTT](#). On Sunday, 2 April 1911, aged about 16, she resided in [Oldbury, Staffordshire, England](#) (Marital Status: SingleRelation to Head of House: Daughter). She died in February 1971, aged about 76, in [Warley](#).
- Citations:
- [Source 32](#), page *Ancestry Family Tree*.
<http://trees.ancestry.com/pt/AMTCitationRedir.aspx?tid=78287350&pid=461>.
 - [Source 28](#), page Class: RG14; Piece: 17259; Schedule Number: 118 (Name; Birth; Residence on Sunday, 2 April 1911.).
226. WILLIAM LOVEKIN (Steven's [cousin, twice removed](#)) was born about 1897 to [Jeremiah LOVEKIN](#) and [Hannah HARBUTT](#). He died on Tuesday, 9 October 1917, aged about 20, in [Ardenais, France WW1](#).
- Citation: [Source 32](#), page *Ancestry Family Tree*.
<http://trees.ancestry.com/pt/AMTCitationRedir.aspx?tid=78287350&pid=465>.
227. JOSEPH HARBUTT (Steven's [cousin, twice removed](#)) was born in 1883, in [Oldbury, Worcestershire, England, UK](#), to [William HARBUTT](#) and [Fanny Unknown](#). In 1891, aged about 8, he resided in [Oldbury, Worcestershire, England](#) (Age: 8Relation to Head of House: Son).
- Citations:
- [Source 20](#), page Class: RG12; Piece: 2265; Folio: 43; Page: 34; GSU Roll: 6097375 (Name).
 - [Source 30](#), page *Ancestry Family Tree*
<http://trees.ancestry.com/pt/AMTCitationRedir.aspx?tid=43595845&pid=174>
(Name).
 - [Source 20](#), page Class: RG12; Piece: 2265; Folio: 43; Page: 34; GSU Roll: 6097375 (Birth; Residence in 1891).
228. MARY HARBUTT (Steven's [cousin, twice removed](#)) was born in 1889, in [Oldbury, Worcestershire, England, UK](#), to [William HARBUTT](#) and [Fanny Unknown](#). In 1891, aged about 2, she resided in [Oldbury, Worcestershire, England](#) (Age: 2Relation to Head of House: Daughter).

Citations:

- [Source 30](#), page *Ancestry Family Tree*
<http://trees.ancestry.com/pt/AMTCitationRedir.aspx?tid=43595845&pid=177>
(Name).
- [Source 20](#), page *Class: RG12; Piece: 2265; Folio: 43; Page: 34; GSU Roll: 6097375*
(Name).
- [Source 20](#), page *Class: RG12; Piece: 2265; Folio: 43; Page: 34; GSU Roll: 6097375* (Birth; Residence in 1891).

229. SARAH CRUMPTON (Steven's [cousin, twice removed](#)), also recorded as Sarah HARBUTT, was born on Friday, 22 May 1891, in [Albert Street, Oldbury, Worcester](#), to [William Zephaniah CRUMPTON](#) and [Harriet HARBUTT](#). She died on Thursday, 9 April 1936, aged 44, in [Oldbury, Worcestershire](#).

The following information is also recorded for Sarah.

Birth(?) on Friday, 22 May 1891, as an infant, in [6 Albert Street, Oldbury, Worcestershire, England, UK](#); Death(?) on Thursday, 9 April 1936, aged 44, in [50 Poole Lane, Oldbury, Worcestershire, England, UK](#).

Citation: [Source 32](#), page *Ancestry Family Tree*.

<http://trees.ancestry.com/pt/AMTCitationRedir.aspx?tid=78287350&pid=230>.

230. WILLIAM CRUMPTON (Steven's [cousin, twice removed](#)) was born in 1893, in [Oldbury, Worcestershire, England, UK](#), to [William Zephaniah CRUMPTON](#) and [Harriet HARBUTT](#).

Citation: [Source 32](#), page *Ancestry Family Tree*.

<http://trees.ancestry.com/pt/AMTCitationRedir.aspx?tid=78287350&pid=228>.

231. WILLIAM ZEPHANIAH HARBUTT (Steven's [cousin, twice removed](#)) was born in 1893, in [Oldbury, Worcestershire, England, UK](#), to [William Zephaniah CRUMPTON](#) and [Harriet HARBUTT](#). In 1901, aged about 8, he resided in [Oldbury, Worcestershire, England](#) (Relation to Head of House: Grandson).

Citations:

- [Source 32](#), page *Ancestry Family Tree*
<http://trees.ancestry.com/pt/AMTCitationRedir.aspx?tid=78287350&pid=232>.
- [Source 24](#), page *Class: RG13; Piece: 2716; Folio: 155; Page: 19* (Name; Birth; Residence in 1901).

232. THOMAS CRUMPTON (Steven's [cousin, twice removed](#)) was born about 1897, in [Oldbury, Worcestershire, England](#), to [William Zephaniah CRUMPTON](#) and [Harriet HARBUTT](#). In 1901, aged about 4, he resided in [Oldbury, Worcestershire, England](#) (Relation to Head of House: Grandson). He died in December 1918, aged about 21, in [West Bromwich, Staffordshire, England](#).

The following information is also recorded for Thomas.

Birth(?) in 1897, as an infant, in [Oldbury, Worcestershire, England, UK](#).

Citations:

- [Source 32](#), page *Ancestry Family Tree*
<http://trees.ancestry.com/pt/AMTCitationRedir.aspx?tid=78287350&pid=233>.
- [Source 24](#), page *Class: RG13; Piece: 2716; Folio: 155; Page: 19* (Name; Birth; Residence in 1901).

233. MARTHA H CRUMPTON (Steven's [cousin, twice removed](#)), also recorded as Martha CRUMPTON, was born in 1903, in [West Bromwich, Staffordshire, England, UK](#), to [William Zephaniah CRUMPTON](#) and [Harriet HARBUTT](#). She died in July 1986, aged about 83, in [Sandwell, West Midlands](#).

The following information is also recorded for Martha H.

Birth(?) about 1903, as an infant, in [Oldbury, Worcestershire](#).

Citation: [Source 32](#), page *Ancestry Family Tree*.

<http://trees.ancestry.com/pt/AMTCitationRedir.aspx?tid=78287350&pid=236>.

234. HARRIET CRUMPTON (Steven's [cousin, twice removed](#)) was born about 1905, in [Oldbury, Worcestershire](#), to [William Zephaniah CRUMPTON](#) and [Harriet HARBUTT](#). She died in December 1952, aged about 47, in [Oldbury, Worcestershire, England](#).

Citation: [Source 32](#), page *Ancestry Family Tree*.

<http://trees.ancestry.com/pt/AMTCitationRedir.aspx?tid=78287350&pid=235>.

235. GLADYS CRUMPTON (Steven's [cousin, twice removed](#)) was born on Monday, 31 December 1906, in [West Bromwich, Staffordshire, England, UK](#), to [William Zephaniah CRUMPTON](#) and [Harriet HARBUTT](#). She died in 1982, aged about 75, in [Dudley, Staffordshire, England, UK](#).

The following information is also recorded for Gladys.

Birth(?) about 1907, as an infant, in [Oldbury, Worcestershire](#).

Citation: [Source 32](#), page *Ancestry Family Tree*.

<http://trees.ancestry.com/pt/AMTCitationRedir.aspx?tid=78287350&pid=231>.

236. JOSEPH CRUMPTON (Steven's [cousin, twice removed](#)) was born about 1910, in [Oldbury, Worcestershire](#), to [William Zephaniah CRUMPTON](#) and [Harriet HARBUTT](#). He died in November 1997, aged about 87, in [Sandwell, West Midlands, England](#).

The following information is also recorded for Joseph.

Birth(?) on Thursday, 18 November 1909, aged about -1, in [West Bromwich, Staffordshire, England, UK](#);

Death(?) in 1997, aged about 87, in [Sandwell, West Midlands, England, UK](#).

Citation: *Source 32, page Ancestry Family Tree.*
<http://trees.ancestry.com/pt/AMTCitationRedir.aspx?tid=78287350&pid=237>.

237. ARTHUR CRUMPTON (Steven's [cousin, twice removed](#)) was born on Thursday, 3 July 1913, in [West Bromwich, Staffordshire, United Kingdom](#), to [William Zephaniah CRUMPTON](#) and [Harriet HARBUTT](#). He died in April 1985, aged 71, in [Sandwell, West Midlands, England](#).

Citation: *Source 32, page Ancestry Family Tree.*
<http://trees.ancestry.com/pt/AMTCitationRedir.aspx?tid=78287350&pid=234>.

238. MERCY HARBUTT (Steven's [cousin, twice removed](#)) was born about 1897, in [Oldbury, Worcestershire](#), to [George HARBUTT](#) and [Emma HARBUTT](#). On Sunday, 2 April 1911, aged about 13, she resided in [Oldbury, Staffordshire, England](#) (Relation to Head of House: Daughter).

Citations:

- *Source 32, page Ancestry Family Tree.*
<http://trees.ancestry.com/pt/AMTCitationRedir.aspx?tid=78287350&pid=224>.
- *Source 28, page Class: RG14; Piece: 17272; Schedule Number: 190 (Name; Birth; Residence on Sunday, 2 April 1911.).*

239. MARTHA HARBUTT (Steven's [cousin, twice removed](#)) was born about 1899, in [Oldbury, Worcestershire](#), to [George HARBUTT](#) and [Emma HARBUTT](#). On Sunday, 2 April 1911, aged about 11, she resided in [Oldbury, Staffordshire, England](#) (Relation to Head of House: Daughter).

Citations:

- *Source 32, page Ancestry Family Tree.*
<http://trees.ancestry.com/pt/AMTCitationRedir.aspx?tid=78287350&pid=222>.
- *Source 28, page Class: RG14; Piece: 17272; Schedule Number: 190 (Name; Birth; Residence on Sunday, 2 April 1911.).*

240. JACK HARBUTT (Steven's [cousin, twice removed](#)) was born about 1901, in [Oldbury, Worcestershire](#), to [George HARBUTT](#) and [Emma HARBUTT](#). On Sunday, 2 April 1911, aged about 9, he resided in [Oldbury, Staffordshire, England](#) (Relation to Head of House: Son).

Citations:

- *Source 32, page Ancestry Family Tree.*
<http://trees.ancestry.com/pt/AMTCitationRedir.aspx?tid=78287350&pid=223>.
- *Source 28, page Class: RG14; Piece: 17272; Schedule Number: 190 (Name; Birth; Residence on Sunday, 2 April 1911.).*

241. LIZZIE HARBUTT (Steven's [cousin, twice removed](#)) was born about 1906, in [Oldbury, Worcestershire](#), to [George HARBUTT](#) and [Emma HARBUTT](#). On Sunday, 2 April 1911, aged about 4, she resided in [Oldbury, Staffordshire, England](#) (Relation to Head of House: Daughter).

Citations:

- *Source 32, page Ancestry Family Tree.*
<http://trees.ancestry.com/pt/AMTCitationRedir.aspx?tid=78287350&pid=221>.
- *Source 28, page Class: RG14; Piece: 17272; Schedule Number: 190 (Name; Birth; Residence on Sunday, 2 April 1911.).*

242. LILLY HARBUTT (Steven's [cousin, twice removed](#)) was born about 1907, in [Oldbury, Worcestershire](#), to [George HARBUTT](#) and [Emma HARBUTT](#). On Sunday, 2 April 1911, aged about 3, she resided in [Oldbury, Staffordshire, England](#) (Relation to Head of House: Daughter).

Citations:

- *Source 32, page Ancestry Family Tree.*
<http://trees.ancestry.com/pt/AMTCitationRedir.aspx?tid=78287350&pid=220>.
- *Source 28, page Class: RG14; Piece: 17272; Schedule Number: 190 (Name; Birth; Residence on Sunday, 2 April 1911.).*

243. NELLIE HARBUTT (Steven's [cousin, twice removed](#)) was born about 1910, in [Oldbury, Worcestershire](#), to [George HARBUTT](#) and [Emma HARBUTT](#). On Sunday, 2 April 1911, as an infant, she resided in [Oldbury, Staffordshire, England](#) (Relation to Head of House: Daughter).

Citations:

- *Source 32, page Ancestry Family Tree.*
<http://trees.ancestry.com/pt/AMTCitationRedir.aspx?tid=78287350&pid=225>.
- *Source 28, page Class: RG14; Piece: 17272; Schedule Number: 190 (Name; Birth).*
- *Source 44 (Name; Birth).*
- *Source 28, page Class: RG14; Piece: 17272; Schedule Number: 190 (Residence on Sunday, 2 April 1911.).*

Generation of Parents

244. THOMAS HARBUTT (Steven's [father](#), see [Paternal Ancestry](#)) was born on Tuesday, 4 December 1934, in [Oldbury, Worcestershire](#), to [Arthur HARBUTT](#) and [Rebecca MILLERSHIP](#), as shown in [family tree 22](#). He died in July 2010, aged 75, in [John Street, Rowley Regis, West Midlands](#).

Six images relate to Thomas HARBUTT. See: Photographs 127-131; Document 33.

Citations:

- *Source 32, page Ancestry Family Tree.*
<http://trees.ancestry.com/pt/AMTCitationRedir.aspx?tid=78287350&pid=2>.
- *Source 37*
Birth date: Jan Feb Mar 1935 Birth place: Oldbury, Worcestershire (Name; Birth).



245. MARGARET ROSE ADAMS (Steven's [mother](#), see [Maternal Ancestry](#)), also recorded as Margaret R ADAMS, was born on Saturday, 6 April 1935, in [55 Macmillan Road, Rowley Regis, West Midlands, England, UK](#), to [Thomas ADAMS](#) and [Ethel Dorothy GREEN](#), as shown in [family tree 23](#). She was baptised on Thursday, 25 April 1935, in [Rowley Regis, Staffordshire, England](#). She died on Saturday, 7 July 2012, aged 77, in [John Street, Rowley Regis, England, United Kingdom](#).



Five images relate to Margaret Rose ADAMS. See: [Photographs 132-135](#); [Document 34](#).

Citations:

- [Source 32](#), page [Ancestry Family Tree](#).
<http://trees.ancestry.com/pt/AMTCitationRedir.aspx?tid=78287350&pid=3>.
- [Source 1](#) (Name).
- [Source 37](#), page [Database online](#)
[Record for Margaret R Adams](#)
(Name: Margaret R ADAMS; Birth).

[Thomas HARBUTT](#), aged 19, married Margaret Rose ADAMS, aged 18, on Saturday, 20 March 1954, in [Dudley Register Office, Rowley Regis, Staffordshire, England, UK](#). They had six children:

[Steven HARBUTT 1956](#)

[David HARBUTT 1958-1958](#)

[Graham HARBUTT 1958-1958](#)

[Susan Jayne HARBUTT 1964](#)

[Lynne Julie HARBUTT 1964](#)

[David HARBUTT 1968](#)

The following information is also recorded for this family.

[Marriage\(?\)](#).

This family is shown as [family tree 24](#).

246. RONALD HARBUTT (Steven's [uncle](#)), also recorded as Ronald HARBUTT, was born in [Stourbridge, Worcestershire](#) to [Arthur HARBUTT](#) and [Rebecca MILLERSHIP](#), as shown in [family tree 22](#). He died in 2006 in [Dudley, Staffordshire, Worcestershire, England](#).



The following information is also recorded for Ronald.

[Birth\(?\)](#) in 1933, in [Stourbridge, West Midlands, England, UK](#).

Three images relate to Ronald HARBUTT. See: [Photographs 136-137](#); [Document 35](#).

Citations:

- [Source 32](#), page [Ancestry Family Tree](#).
<http://trees.ancestry.com/pt/AMTCitationRedir.aspx?tid=78287350&pid=313>.
- [Source 55](#), page [Database online](#)
[Record for Arthur Harbutt](#) <http://trees.ancestry.com/pt/AMTCitationRedir.aspx?tid=0&pid=22>
(Name; Death).
- [Source 31](#), page [Ancestry Family Tree](#)
(Name).
- [Source 40](#)
(Name; Birth; Death).
- [Source 37](#)
Birth date: Oct Nov Dec 1933 Birth place: [Stourbridge, Worcestershire](#)
(Name: Ronald HARBUTT).
- [Source 37](#)
Birth date: Oct Nov Dec 1933 Birth place: [Stourbridge, Worcestershire](#)
(Birth).
- [Source 55](#), page [Database online](#)
[Record for Arthur Harbutt](#) <http://trees.ancestry.com/pt/AMTCitationRedir.aspx?tid=0&pid=22>
(Birth(?) in 1933).

247. LILY HARBUTT (Steven's [aunt](#)) was born in [W Bromwich, Staffordshire](#) to [Arthur HARBUTT](#) and [Rebecca MILLERSHIP](#), as shown in [family tree 22](#).



This image relating to Lily HARBUTT is shown as [Document 36](#).

Citations:

- [Source 37](#)
Birth date: Jul Aug Sep 1930 Birth place: [W Bromwich, Staffordshire](#)
(Name; Birth).
- [Source 51](#)
Marriage date: Jan-Feb-Mar 1955 Marriage place: [Oldbury, Worcestershire](#)
(Name).
- [Source 37](#)
Birth date: Oct Nov Dec 1934 Birth place: [Oldbury, Worcestershire](#)
(Name).
- [Source 37](#)
Birth date: Oct Nov Dec 1934 Birth place: [Oldbury, Worcestershire](#)
(Birth).
- [Source 2](#)
(Birth).

248. KENNETH FELLOWS (Steven's [uncle by marriage](#)).

Kenneth FELLOWS married [Lily HARBUTT](#). They had two children:

[Gary Kenneth FELLOWS](#)

[Susan FELLOWS](#)

249. JOSEPH HARBUTT (Steven's [uncle](#)) was born in [W Bromwich, Staffordshire](#) to [Arthur HARBUTT](#) and [Rebecca MILLERSHIP](#), as shown in [family tree 22](#). He died in September 1981 in [Sandwell, West Midlands, England](#).

Citations:

- [Source 37](#)
Birth date: Apr May Jun 1937 Birth place: Oldbury, Worcestershire (Name; Birth).
- [Source 37](#)
Birth date: Apr May Jun 1923 Birth place: W.Bromwich, Staffordshire (Name; Birth).
- [Source 37](#)
Birth date: Oct Nov Dec 1920 Birth place: W Bromwich, Staffordshire (Name; Birth).
- [Source 40](#)
(Name; Birth).
- [Source 40](#) (Death).

250. SARAH HARVEY (Steven's [aunt by marriage](#)).

Citation: [Source 51](#)

Marriage date: Jan-Feb-Mar 1943 Marriage place: Rowley Regis, Sandwell (Name).

Joseph HARBUTT married Sarah HARVEY. They had three daughters:

[Barbara J HARBUTT](#)
[Linda J HARBUTT](#)
[Catherine HARBUTT](#)

251. ELSIE M MILLERSHIP (Steven's [aunt](#)) was born in June 1916, in [W Bromwich, Staffordshire](#), to [Arthur HARBUTT](#) and [Rebecca MILLERSHIP](#), as shown in [family tree 22](#).

Elsie M married twice. She was married to [Leonard BUTTRESS](#) and [Thomas WARD](#).

Note: 6c 236 Elsie married Leonard buttress who died in 1936 then married a Mr Thomas ward and had a son named Tommy (Thomas).

Citation: [Source 37](#)

Birth date: Apr May Jun 1916 Birth place: W Bromwich, Staffordshire (Name; Birth).

252. LEONARD BUTTRESS (Steven's [uncle by marriage](#)) was born about 1915. He died in March 1936, aged about 20, in [West Bromwich, Staffordshire, England](#).

Citations:

- [Source 39](#) (Name).
- [Source 31](#), page *Ancestry Family Tree* (Name).
- [Source 39](#) (Birth; Death).

Leonard BUTTRESS married [Elsie M MILLERSHIP](#).

253. THOMAS WARD (Steven's [uncle by marriage](#)).

Thomas WARD married [Elsie M MILLERSHIP](#), aged about 22, in 1938. They had four children:

[Thomas S WARD](#) 1940
[Mavis L WARD](#) 1943
[Gladys M WARD](#) 1945
[Ernest M WARD](#) 1947

254. ARTHUR HARBUTT (Steven's [uncle](#)) was born in 1918 to [Arthur HARBUTT](#) and [Rebecca MILLERSHIP](#), as shown in [family tree 22](#). He died in 1918, aged 0.



This image relating to Arthur HARBUTT is shown as Photograph 138.

Citation: [Source 41](#)

Death date: Jul-Aug-Sep 1918 Death place: (Name; Death).

255. GLADYS HARBUTT (Steven's [aunt](#)) was born in 1925, in [W Bromwich, Staffordshire](#), to [Arthur HARBUTT](#) and [Rebecca MILLERSHIP](#), as shown in [family tree 22](#).



This image relating to Gladys HARBUTT is shown as Photograph 139.

Citations:

- [Source 50](#) (Name).
- [Source 37](#)
Birth date: Apr May Jun 1924 Birth place: W Bromwich, Staffordshire (Name; Birth).
- [Source 37](#)
Birth date: Jul Aug Sep 1919 Birth place: W Bromwich, Staffordshire (Name; Birth).

256. WILLIAM HYDE (Steven's [uncle by marriage](#)).



Two images relating to William HYDE are shown as Photographs 140-141.

William HYDE married [Gladys HARBUTT](#). They had one son:

[Michael J HYDE](#)

257. FRANK HARBUTT (Steven's [uncle](#)) was born in 1926, in [West Bromwich, Staffordshire, England, UK](#), to [Arthur HARBUTT](#) and [Rebecca MILLERSHIP](#), as shown in [family tree 22](#). He died (Age at Death: 0) in 1927, aged about 1, in [West Bromwich, Staffordshire, England](#).



The following information is also recorded for Frank.

Birth(?) in 1926, as an infant, at 43 Freeth Street Oldbury in [W Bromwich, Staffordshire](#).

This image relating to Frank HARBUTT is shown as Document 37.

Citations:

- [Source 32](#), page *Ancestry Family Tree*.
<http://trees.ancestry.com/pt/AMTCitationRedir.aspx?tid=78287350&pid=360>.
- [Source 38](#) (Name).
- [Source 37](#)
Name: Frank Harbutt Birth: Jul Aug Sep 1926 in W Bromwich, Staffordshire Death: (Name).
- [Source 38](#) (Birth; Death).
- [Source 37](#)
Name: Frank Harbutt Birth: Jul Aug Sep 1926 in W Bromwich, Staffordshire Death: (Birth(?) in 1926).

258. JOHN HARBUTT (Steven's [uncle](#)) was born in 1928, in [West Bromwich, Staffordshire, England, UK](#), to [Arthur HARBUTT](#) and [Rebecca MILLERSHIP](#), as shown in [family tree 22](#). He died in 2007, aged about 79.



This image relating to John HARBUTT is shown as Document 38.

Citation: [Source 32](#), page *Ancestry Family Tree*.

<http://trees.ancestry.com/pt/AMTCitationRedir.aspx?tid=78287350&pid=306>.

259. IRIS J CUTLER (Steven's [aunt by marriage](#)).

Citation: [Source 51](#)

Marriage date: Oct-Nov-Dec 1951 Marriage place: Rowley Regis, Sandwell (Name).

[John HARBUTT](#) married Iris J CUTLER. They had five children:

[Linda June HARBUTT](#)
[Catherine HARBUTT](#)
[Maureen A HARBUTT](#)
[John HARBUTT](#)
[David HARBUTT](#)

260. ARTHUR HARBUTT (Steven's [uncle](#)) was born to [Arthur HARBUTT](#) and [Rebecca MILLERSHIP](#), as shown in [family tree 22](#).



This image relating to Arthur HARBUTT is shown as Document 39.

261. LESLIE ADAMS (Steven's [uncle](#)) was born in 1914 to [Thomas ADAMS](#) and [Ethel Dorothy GREEN](#), as shown in [family tree 23](#). He died in 1986, aged about 72.



Two images relating to Leslie ADAMS are shown as Photographs 142-143.

Citation: [Source 30](#), page *Ancestry Family Tree*

<http://trees.ancestry.com/pt/AMTCitationRedir.aspx?tid=43595845&pid=51> (Name).

262. VIOLET GOODHALL (Steven's [aunt by marriage](#)).



This image relating to Violet GOODHALL is shown as Photograph 144.

[Leslie ADAMS](#) married Violet GOODHALL. They had two children:

[Patricia ADAMS](#)
[Francis ADAMS](#)

263. JAMES STANLEY ADAMS (Steven's [uncle](#)) was born on Monday, 11 September 1916, in [Dudley, Worcestershire](#), to [Thomas ADAMS](#) and [Ethel Dorothy GREEN](#), as shown in [family tree 23](#). He died (Age: 78) in November 1994, aged 78, in [Sandwell, West Midlands, England](#).



Two images relating to James Stanley ADAMS are shown as Photographs 145-146.

Citations:

- [Source 30](#), page *Ancestry Family Tree*
<http://trees.ancestry.com/pt/AMTCitationRedir.aspx?tid=43595845&pid=52> (Name).
- [Source 38](#) (Name).
- [Source 38](#) (Birth; Death).

264. EDITH MARY STAFFORD (Steven's [aunt by marriage](#)) was born on Thursday, 11 January 1912, in [Nechells, Birmingham, warwickshire](#), to [Charles Bernard STAFFORD](#) and [Bertha HUNT](#). She died (Age: 88) in July 2000, aged 88, in [Stourbridge, Staffordshire, Worcestershire, England](#).



[See also: [Indirectly Related via Edith Mary STAFFORD](#)]

Two images relating to Edith Mary STAFFORD are shown as Photographs [147-148](#).

Citations:

- [Source 31](#), page [Ancestry Family Tree \(Name\)](#).
- [Source 38](#) (Name).
- [Source 30](#), page [Ancestry Family Tree](#)
<http://trees.ancestry.com/pt/AMTCitationRedir.aspx?tid=43595845&pid=63>
(Name).
- [Source 43](#)
(Name).
- [Source 38](#) (Birth; Death).

[James Stanley ADAMS](#) married Edith Mary STAFFORD. They had four sons:

[Robert ADAMS](#)

[Anthony ADAMS](#)

[Brian ADAMS](#)

[Christopher ADAMS](#) 1943-1967

265. HAZEL ADAMS (Steven's [aunt](#)) was born in December 1932, in [Dudley, Oldbury, Worcestershire, England, UK](#), to [Thomas ADAMS](#) and [Ethel Dorothy GREEN](#), as shown in [family tree 23](#). She died in 2011, aged about 78.



Three images relating to Hazel ADAMS are shown as Photographs [149-151](#).

Citations:

- [Source 32](#), page [Ancestry Family Tree](#).
<http://trees.ancestry.com/pt/AMTCitationRedir.aspx?tid=78287350&pid=14>.
- [Source 33](#) (Name).
- [Source 36](#) (Name; Birth).

266. ROYSTON JOHNSON (Steven's [uncle by marriage](#)).

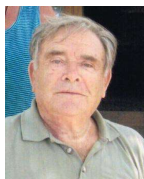

Four images relating to Royston JOHNSON are shown as Photographs [152-155](#).

Royston JOHNSON married [Hazel ADAMS](#). They had two children:

[Gavin JOHNSON](#) ?-2010

[Leanne JOHNSON](#) ?-2012

267. FRANK ADAMS (Steven's [uncle](#)) was born to [Thomas ADAMS](#) and [Ethel Dorothy GREEN](#), as shown in [family tree 23](#).



Two images relating to Frank ADAMS are shown as Photographs [156-157](#).

268. EVE ASHFIELD (Steven's [aunt by marriage](#)).



This image relating to Eve ASHFIELD is shown as Photograph [158](#).

[Frank ADAMS](#) married Eve ASHFIELD. They had two children:

[Jean ADAMS](#)

[Gordon ADAMS](#)

269. DOREEN ADAMS (Steven's [aunt](#)) was born to [Thomas ADAMS](#) and [Ethel Dorothy GREEN](#), as shown in [family tree 23](#).



Three images relating to Doreen ADAMS are shown as Photographs [159-161](#).

270. CLIFFORD POOLE (Steven's [uncle by marriage](#)).



This image relating to Clifford POOLE is shown as Photograph [162](#).

Clifford POOLE married [Doreen ADAMS](#). They had three sons:

[Kevin POOLE](#)

[Michael POOLE](#)

[Andrew POOLE](#)

271. ELSIE ADAMS (Steven's aunt) was born to Thomas ADAMS and Ethel Dorothy GREEN, as shown in family tree 23.



Two images relating to Elsie ADAMS are shown as Photographs 163-164.

272. DESMOND BEDFORD (Steven's uncle by marriage).



This image relating to Desmond BEDFORD is shown as Photograph 165.

Desmond BEDFORD married Elsie ADAMS. They had four children:

Denise BEDFORD
Garry BEDFORD
Royston BEDFORD
Alan BEDFORD

273. JACK ADAMS (Steven's uncle) was born to Thomas ADAMS and Ethel Dorothy GREEN, as shown in family tree 23.



Three images relating to Jack ADAMS are shown as Photographs 166-168.

274. MAY PEARSON (Steven's aunt by marriage).



This image relating to May PEARSON is shown as Photograph 169.

Jack ADAMS married May PEARSON.

275. JANET ADAMS (Steven's aunt) was born to Thomas ADAMS and Ethel Dorothy GREEN, as shown in family tree 23.



Three images relating to Janet ADAMS are shown as Photographs 170-172.

276. LESLEY WEAVER (Steven's uncle by marriage).



This image relating to Lesley WEAVER is shown as Photograph 173.

Lesley WEAVER married Janet ADAMS. They had two daughters:

Julie WEAVER
Karen Leslie WEAVER

277. PEARL ADAMS (Steven's aunt) was born to Thomas ADAMS and Ethel Dorothy GREEN, as shown in family tree 23.



Four images relating to Pearl ADAMS are shown as Photographs 174-177.

Ronald HARBUTT married Pearl ADAMS. They had three children:

Martin Neil HARBUTT ?-1996
Jacqueline H HARBUTT
Tina Rebecca HARBUTT

278. WALTER DARBY (Steven's cousin, once removed) was born about 1910, in Oldbury, Worcestershire, to William DARBY and Sarah Jane HARBUTT. On Sunday, 2 April 1911, as an infant, he resided in Oldbury, Staffordshire, England (Relation to Head of House: Son).

Citation: *Source 27, page Class: RG14; Piece: 17269; Schedule Number: 20 (Name; Birth; Residence on Sunday, 2 April 1911).*

279. IRENE HARBUTT (Steven's cousin, once removed) was born in March 1920, in North Bromwich, Staffordshire, England, UK, to Frank HARBUTT and Beatrice Mary Ann HEATH. She died in March 1921, aged 1, in West Bromwich, Staffordshire, England, UK.

The following information is also recorded for Irene.

Birth(?) in 1920, as an infant, in North Bromwich, Staffordshire, England, UK; Death(?) in 1921, in West Bromwich, Staffordshire, England, UK.

Citations:

- [Source 32](#), page Ancestry Family Tree.
<http://trees.ancestry.com/pt/AMTCitationRedir.aspx?tid=78287350&pid=424>.
- [Source 40](#) (Name; Birth).
- [Source 36](#) (Name; Birth).
- [Source 40](#) (Death).

280. MARGERY HARBUTT (Steven's [cousin, once removed](#)), also recorded as Margary HARBUTT, was born on Thursday, 12 January 1922, in [West Bromwich, Staffordshire, England, UK](#), to [Frank HARBUTT](#) and [Beatrice Mary Ann HEATH](#). She died in 1979, aged about 57, in [Sandwell, West Midlands, England, UK](#).

Citation: [Source 32](#), page Ancestry Family Tree.

<http://trees.ancestry.com/pt/AMTCitationRedir.aspx?tid=78287350&pid=426>.

281. WILLIAM HARBUTT (Steven's [cousin, once removed](#)) was born on Wednesday, 22 August 1923, in [West Bromwich, Staffordshire, England, UK](#), to [Frank HARBUTT](#) and [Beatrice Mary Ann HEATH](#). He died in March 1983, aged 59, in [Sandwell, West Midlands, England](#).

The following information is also recorded for William.

Death(?) in 1983, in [West Bromwich, Staffordshire, England, UK](#).

Citations:

- [Source 32](#), page Ancestry Family Tree.
<http://trees.ancestry.com/pt/AMTCitationRedir.aspx?tid=78287350&pid=425>.
- [Source 36](#) (Name; Birth).
- [Source 40](#) (Name; Birth; Death).

282. JACK NEALE (Steven's [cousin, once removed](#)) was born to [Jack NEALE](#) and [Janet M GREEN](#).

Four images relating to Jack NEALE are shown as Photographs 178-181.



283. KATHLEEN NEALE (Steven's [cousin, once removed](#)), also recorded as Kathleen NEALE, was born on Wednesday, 8 August 1923, in [Blackheath Staffordshire England](#), to [Jack NEALE](#) and [Janet M GREEN](#). She died on Friday, 13 February 2004, aged 80, in [Corby Northants England](#).



This image relating to Kathleen NEALE is shown as Photograph 182.

Citations:

- [Source 31](#), page Ancestry Family Tree (Name).
- [Source 30](#), page Ancestry Family Tree
<http://trees.ancestry.com/pt/AMTCitationRedir.aspx?tid=43595845&pid=77> (Name).

284. HAROLD DEAN (Steven's [cousin's husband, once removed](#)) was born on Tuesday, 1 May 1923, in [ashton-under-lyne](#). He died on Sunday, 11 December 1994, aged 71, in [corby northants](#).



This image relating to Harold DEAN is shown as Photograph 183.

Citation: [Source 31](#), page Ancestry Family Tree (Name).

Harold DEAN, aged 22, married [Kathleen NEALE](#), aged 22, on Wednesday, 12 September 1945, in [Portsmouth, Hampshire, England](#). They had one son:

[David DEAN](#)

Generation of Children

285. LISA LUANNE HARBUTT (Steven's [daughter](#), see [Descendants](#)) was born on Monday, 22 December 1975, in [Sandwell, Worcestershire, Warwickshire](#), to [Steven HARBUTT](#) and [Barbara A BENSON](#), as shown in [family tree 1](#).



Fifteen images relating to Lisa Luanne HARBUTT are shown as Photographs 184-198.

Citation: [Source 37](#)

Birth date: Jan Feb Mar 1976 Birth place: Sandwell, Worcestershire, Warwickshire (Name; Birth).

286. STEPHEN O'CONNOR (Steven's [son-in-law](#)).



This image relating to Stephen O'CONNOR is shown as Photograph 199.

Stephen O'CONNOR married [Lisa Luanne HARBUTT](#).

287. LEE CRAIG STEVEN HARBUTT (Steven's son, see [Descendants](#)) was born on Wednesday, 30 August 1978, in [Sandwell, Worcestershire, Warwickshire](#), to [Steven HARBUTT](#) and [Barbara A BENSON](#), as shown in [family tree 1](#).



Six images relating to Lee Craig Steven HARBUTT are shown as Photographs 200-205.

Citation: [Source 37](#)

Birth date: Oct Nov Dec 1978 Birth place: Sandwell, Worcestershire, Warwickshire
(Name; Birth).

288. GEMMA LOUISE LAW (Steven's niece) was born in October 1984, in [Sandwell, Worcestershire, Warwickshire](#), to [Andrew Terrence LAW](#) and [Susan Jayne HARBUTT](#). She died in May 1988, aged 3, in [Sandwell, West Midlands, England](#).



Four images relating to Gemma Louise LAW are shown as Photographs 206-209.

Citations:

- [Source 37](#)

Birth date: Oct 1984 Birth place: Sandwell, Worcestershire, Warwickshire
(Name; Birth).

- [Source 38](#)

Name: Gemma Louise Law birth date: Oct 1984 birth place: Sandwell, Worcestershire, Warwickshire death date: May 1988 death place: Sandwell, West Midlands, England
(Name; Birth; Death).

289. DANIEL ANDREW LAW (Steven's nephew) was born in October 1987, in [Sandwell, Worcestershire, Warwickshire](#), to [Andrew Terrence LAW](#) and [Susan Jayne HARBUTT](#).



Twelve images relating to Daniel Andrew LAW are shown as Photographs 210-221.

Citation: [Source 37](#)

Birth date: Oct 1987 Birth place: Sandwell, Worcestershire, Warwickshire
(Name; Birth).

290. MELLISSA UNKNOWN (Steven's nephew's wife).



This image relating to Mellissa Unknown is shown as Photograph 222.

[Daniel Andrew LAW](#) married Mellissa Unknown. They had two children:

[Georgia LAW](#)

[Harrison LAW](#) 2014

291. REBECCA JAYNE LAW (Steven's niece) was born in November 1990, in [Sandwell, Worcestershire, Warwickshire](#), to [Andrew Terrence LAW](#) and [Susan Jayne HARBUTT](#).



Six images relating to Rebecca Jayne LAW are shown as Photographs 223-228.

Citation: [Source 37](#)

Birth date: Nov 1990 Birth place: Sandwell, Worcestershire, Warwickshire
(Name; Birth).

292. KIRSTY DAWN LAW (Steven's niece) was born in March 1996, in [Stourbridge, Staffordshire, Worcestershire](#), to [Andrew Terrence LAW](#) and [Susan Jayne HARBUTT](#).



Five images relating to Kirsty Dawn LAW are shown as Photographs 229-233.

Citation: [Source 37](#)

Birth date: Mar 1996 Birth place: Stourbridge, Staffordshire, Worcestershire
(Name; Birth).

293. ADRIAN NEIL JOHNSTONE (Steven's nephew) was born in 1981, in [Dudley, Worcestershire, Warwickshire](#), to [Neil JOHNSTONE](#) and [Lynne Julie HARBUTT](#).



Two images relating to Adrian Neil JOHNSTONE are shown as Photographs 234-235.

Citation: [Source 37](#)

Birth date: Oct Nov Dec 1981 Birth place: Dudley, Worcestershire, Warwickshire
(Name; Birth).

294. JUSTINE GARDNER (Steven's nephew's partner).



This image relating to Justine GARDNER is shown as Photograph 236.

[Adrian Neil JOHNSTONE](#) and Justine GARDNER had one daughter:

[Logan JOHNSTONE](#)

295. AMIEE CLARE JOHNSTONE (Steven's [niece](#)) was born in July 1984, in [Dudley, Worcestershire, Warwickshire](#), to [Neil JOHNSTONE](#) and [Lynne Julie HARBUTT](#).



Four images relating to Amiee Clare JOHNSTONE are shown as Photographs 237-240.

Citation: [Source 37](#)

Birth date: Jul 1984 Birth place: Dudley, Worcestershire, Warwickshire
(Name; Birth).

296. CARL UNKNOWN (Steven's [niece's partner](#)).



Two images relating to Carl Unknown are shown as Photographs 241-242.

Carl Unknown and [Amiee Clare JOHNSTONE](#) became partners.

297. STEVEN HARBUTT (Steven's [nephew](#)) was born to [David HARBUTT](#) and [Jayne GREGORY](#).



This image relating to Steven HARBUTT is shown as Photograph 243.

298. PAUL HARBUTT (Steven's [nephew](#)) was born to [David HARBUTT](#) and [Jayne GREGORY](#).



Three images relating to Paul HARBUTT are shown as Photographs 244-246.

299. CARL THOMAS DAVID HARBUTT (Steven's [nephew](#)) was born in November 1988, in [Stourbridge, Worcestershire, Warwickshire](#), to [David HARBUTT](#) and [Jayne GREGORY](#).



Two images relating to Carl Thomas David HARBUTT are shown as Photographs 247-248.

Citation: [Source 37](#)

Birth date: Nov 1988 Birth place: Stourbridge, Worcestershire, Warwickshire
(Name; Birth).

300. NATHAM MATTHEW HARBUTT (Steven's [cousin, once removed](#)) was born in [Birmingham, Warwickshire](#) to [David HARBUTT](#) and [Susan SIDAWAY](#).

Citation: [Source 37](#)

Birth date: Oct Nov Dec 1977 Birth place: Birmingham, Warwickshire
(Name; Birth).

301. DONNA MARIE HARBUTT (Steven's [cousin, once removed](#)) was born in [Dudley, Worcestershire, Warwickshire](#) to [David HARBUTT](#) and [Susan SIDAWAY](#).

Citation: [Source 37](#)

Birth date: Jul Aug Sep 1979 Birth place: Dudley, Worcestershire, Warwickshire
(Name; Birth).

302. EMMA LOUISE HARBUTT (Steven's [cousin, once removed](#)) was born in [Dudley, Worcestershire, Warwickshire](#) to [David HARBUTT](#) and [Susan SIDAWAY](#).

The following information is also recorded for Emma Louise.

Birth(?) in [Dudley, Worcestershire, Warwickshire](#).

Citations:

- [Source 37](#)

Birth date: Oct Nov Dec 1980 Birth place: Dudley, Worcestershire, Warwickshire
(Name; Birth).

- [Source 37](#)

Birth date: Oct Nov Dec 1980 Birth place: Dudley, Worcestershire, Warwickshire
(Birth(?)).

303. LAURA JAYNE HARBUTT (Steven's [cousin, once removed](#)) was born in [Birmingham, Warwickshire](#) to [David HARBUTT](#) and [Susan SIDAWAY](#).

Citation: [Source 37](#)

Birth date: Oct Nov Dec 1983 Birth place: Birmingham, Warwickshire (Name; Birth).

304. JADE HENRIETTA R HARBUTT (Steven's [cousin, once removed](#)) was born in October 1990, in [Sandwell, Worcestershire, Warwickshire](#), to [David HARBUTT](#) and [Susan SIDAWAY](#).

Citation: [Source 37](#)

Birth date: Oct 1990 Birth place: Sandwell, Worcestershire, Warwickshire (Name; Birth).

305. SUSAN WALKER (Steven's [cousin, once removed](#)) was born to [Johnathan WALKER](#) and [Patricia ADAMS](#).



This image relating to Susan WALKER is shown as Photograph 249.

306. DAVID WALKER (Steven's [cousin, once removed](#)) was born to [Johnathan WALKER](#) and [Patricia ADAMS](#).



Two images relating to David WALKER are shown as Photographs 250-251.

307. MICHELLE POOLE (Steven's [cousin, once removed](#)) was born to [Michael POOLE](#) and [Vivien GRIFFITHS](#).

308. STEVEN POOLE (Steven's [cousin, once removed](#)) was born to [Michael POOLE](#) and [Vivien GRIFFITHS](#).

309. JOANNE POOLE (Steven's [cousin, once removed](#)) was born to [Andrew POOLE](#) and [Julie EVANS](#).



Three images relating to Joanne POOLE are shown as Photographs 252-254.

310. IAN POOLE (Steven's [cousin, once removed](#)) was born to [Andrew POOLE](#) and [Julie EVANS](#).



This image relating to Ian POOLE is shown as Photograph 255.

311. NATHAN POOLE (Steven's [cousin, once removed](#)) was born to [Andrew POOLE](#) and [Julie EVANS](#).



Three images relating to Nathan POOLE are shown as Photographs 256-258.

312. NATALIE POOLE (Steven's [cousin, once removed](#)) was born to [Andrew POOLE](#) and [Julie EVANS](#).



Two images relating to Natalie POOLE are shown as Photographs 259-260.

313. HARRY HARBUTT (Steven's [cousin, once removed](#)) was born in [Cardigan N, Wales](#) to [Martin Neil HARBUTT](#) and [Susan O'CONNOR](#).



Four images relating to Harry HARBUTT are shown as Photographs 261-264.

Citation: [Source 37](#)

*Birth date: Jan Feb Mar 1979 Birth place: Cardigan N, Wales
(Name; Birth).*

314. TESS O'CONNOR (Steven's [cousin, once removed](#)) was born to [Martin Neil HARBUTT](#) and [Susan O'CONNOR](#).

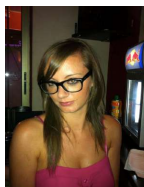

Four images relating to Tess O'CONNOR are shown as Photographs 265-268.

315. LUNA O'CONNOR (Steven's [cousin, once removed](#)) was born to [Martin Neil HARBUTT](#) and [Susan O'CONNOR](#).



Two images relating to Luna O'CONNOR are shown as Photographs 269-270.

Generation of Grandchildren

316. GEORGIA LAW (Steven's [great-niece](#)) was born to [Daniel Andrew LAW](#) and [Mellissa Unknown](#).



Four images relating to Georgia LAW are shown as Photographs 271-274.

317. HARRISON LAW (Steven's [great-nephew](#)) was born in December 2014 to [Daniel Andrew LAW](#) and [Mellissa Unknown](#).



Three images relating to Harrison LAW are shown as Photographs 275-277.

318. LOGAN JOHNSTONE (Steven's [great-niece](#)) was born to [Adrian Neil JOHNSTONE](#) and [Justine GARDNER](#).



This image relating to Logan JOHNSTONE is shown as Photograph 278.

6. INDIRECTLY RELATED via BARBARA A BENSON
(Steven's wife)

Generation of Steven's Peers

319. BRIAN BENSON (Barbara A's [brother](#)) was born to [Ronald Charles BENSON](#) and [Audrey LANE](#).
Five images relating to Brian BENSON are shown as Photographs 279-283.



320. PAMELA PRIEST (Barbara A's [sister-in-law](#)) was born to [Richard PRIEST](#) and [Shirley M TAYLOR](#).



[See also: [Indirectly Related via Pamela PRIEST](#)]

This image relating to Pamela PRIEST is shown as Photograph 284.

[Brian BENSON](#) married Pamela PRIEST. They had two sons:

[Adam BENSON](#)

[Gavin BENSON](#)

321. KEITH BENSON (Barbara A's [brother](#)) was born to [Ronald Charles BENSON](#) and [Audrey LANE](#).



Two images relating to Keith BENSON are shown as Photographs 285-286.

322. DENISE WALKER (Barbara A's [sister-in-law](#)).



This image relating to Denise WALKER is shown as Photograph 287.

[Keith BENSON](#) married Denise WALKER. They had three children:

[Amelia BENSON](#)

[Benjamin BENSON](#)

[Samuel BENSON](#)

323. CHRISTOPHER BENSON (Barbara A's [brother](#)) was born to [Ronald Charles BENSON](#) and [Audrey LANE](#).



Two images relating to Christopher BENSON are shown as Photographs 288-289.

324. CAROL BENTON (Barbara A's [sister-in-law](#)).



Carol married twice. She was married to [Christopher BENSON](#) and [Mr. BENTON](#).

[See also: [Indirectly Related via Carol BENTON](#)]

Three images relating to Carol BENTON are shown as Photographs 290-292.

[Christopher BENSON](#) married Carol BENTON.

325. RONALD MARK BENSON (Barbara A's [brother](#)) was born to [Ronald Charles BENSON](#) and [Audrey LANE](#).



Four images relating to Ronald Mark BENSON are shown as Photographs 293-296.

326. JAYNE TROMANS (Barbara A's [sister-in-law](#)) was born to [Leonard TROMANS](#) and [Francis Unknown](#).



[See also: [Indirectly Related via Jayne TROMANS](#)]

Two images relating to Jayne TROMANS are shown as Photographs 297-298.

[Ronald Mark BENSON](#) married Jayne TROMANS. They had two children:

[Emily BENSON](#)

[Matthew BENSON](#)

327. ANDREW BENSON (Barbara A's [brother](#)) was born to [Ronald Charles BENSON](#) and [Audrey LANE](#).
Andrew married twice. He was married to [Sarah DARBY](#) and [Shirley EVANS](#).
Four images relating to Andrew BENSON are shown as Photographs 299-302.



328. SARAH DARBY (Barbara A's [sister-in-law](#)).
This image relating to Sarah DARBY is shown as Photograph 303.
[Andrew BENSON](#) married Sarah DARBY. They had two children:
[William BENSON](#)
[Hannah BENSON](#)



329. SHIRLEY EVANS (Barbara A's [sister-in-law](#)).
This image relating to Shirley EVANS is shown as Photograph 304.
[Andrew BENSON](#) married Shirley EVANS. They had three children:
[Craig BENSON](#)
[Andrew BENSON](#)
[Rebecca BENSON](#)



330. LINDA BENSON (Barbara A's [sister](#)) was born to [Ronald Charles BENSON](#) and [Audrey LANE](#).
Nine images relating to Linda BENSON are shown as Photographs 305-313.



331. WILLIAM WHITMORE (Barbara A's [brother-in-law](#)).
Three images relating to William WHITMORE are shown as Photographs 314-316.
William WHITMORE married [Linda BENSON](#). They had one daughter:
[Natalie STAPLER](#)



332. JACQUELINE CHESTER (Barbara A's [cousin](#)) was born to [Lawson CHESTER](#) and [Barbara LANE](#).
This image relating to Jacqueline CHESTER is shown as Photograph 317.



333. ROBERT CHESTER (Barbara A's [cousin](#)) was born to [Lawson CHESTER](#) and [Barbara LANE](#).
This image relating to Robert CHESTER is shown as Photograph 318.



334. RAYMOND CHESTER (Barbara A's [cousin](#)) was born to [Lawson CHESTER](#) and [Barbara LANE](#).
This image relating to Raymond CHESTER is shown as Photograph 319.



335. STEVEN LANE (Barbara A's [cousin](#)) was born to [Douglas LANE](#) and [Daisy PURCEL](#).

336. CHRISTINE LANE (Barbara A's [cousin](#)) was born to [Douglas LANE](#) and [Daisy PURCEL](#).



This image relating to Christine LANE is shown as Photograph 320.

337. MARY LANE (Barbara A's [cousin](#)) was born to [Douglas LANE](#) and [Daisy PURCEL](#).



This image relating to Mary LANE is shown as Photograph 321.

338. ROBERT LANE (Barbara A's [cousin](#)) was born to [Douglas LANE](#) and [Daisy PURCEL](#).

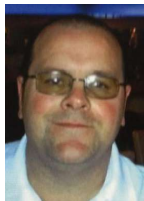

This image relating to Robert LANE is shown as Photograph 322.

339. KAREN UNKNOWN (Barbara A's [cousin's wife](#)).



This image relating to Karen Unknown is shown as Photograph 323.

[Robert LANE](#) married Karen Unknown.

Generation of Steven's Great-Grandparents

340. FRANK GILBERT BENSON (Barbara A's [great-grandfather](#)) was born in January 1880, in [Staffordshire, Warwickshire, Worcestershire, United Kingdom](#). On Sunday, 2 April 1911, aged 31, he resided in [Birmingham, Warwickshire, England](#). He died in March 1958, aged 78, in [Birmingham, Warwickshire, England](#).

Citations:

- [Source 25](#)
Birth date: abt 1880 Birth place: Birmingham Residence date: 02 Apr 1911 Residence place: Birmingham, Warwickshire, England (Name).
- [Source 31, page Ancestry Family Tree \(Name\).](#)
- [Source 29, page Ancestry Family Trees](#)
<http://trees.ancestry.com/pt/AMTCitationRedir.aspx?tid=16456221&pid=154>
(Name).
- [Source 25](#)
Birth date: abt 1880 Birth place: Birmingham Residence date: 02 Apr 1911 Residence place: Birmingham, Warwickshire, England (Birth; Residence on Sunday, 2 April 1911,).

341. AMY FLORENCE BARNES (Barbara A's [great-grandmother](#)) was born in September 1878, in [Birmingham, Warwickshire, England](#). On Sunday, 2 April 1911, aged 32, she resided in [Birmingham, Warwickshire, England](#). She died in September 1931, aged 53, in [Birmingham North, Warwickshire, England](#).

Citations:

- [Source 25](#)
Birth date: abt 1879 Birth place: Birmingham Residence date: 02 Apr 1911 Residence place: Birmingham, Warwickshire, England (Name).
- [Source 31, page Ancestry Family Tree \(Name\).](#)
- [Source 29, page Ancestry Family Trees](#)
<http://trees.ancestry.com/pt/AMTCitationRedir.aspx?tid=16456221&pid=153>
(Name).
- [Source 25](#)
Birth date: abt 1879 Birth place: Birmingham Residence date: 02 Apr 1911 Residence place: Birmingham, Warwickshire, England (Birth; Residence on Sunday, 2 April 1911,).

[Frank Gilbert BENSON](#), aged 22, married [Amy Florence BARNES](#), aged 24, in September 1902 in [Birmingham, Warwickshire, England](#). They had two sons:

[Frank Gilbert BENSON](#) 1904-1987

[William Charles BENSON](#) 1908-1983

342. ARTHUR MARVIN (Barbara A's [great-grandfather](#)) was born about 1877, in [Smethwick, Staffordshire, England](#). In 1901, aged about 24, he resided in [Handsworth, Staffordshire, England](#). On Sunday, 2 April 1911, aged about 33, he resided in [Smethwick, Worcestershire, England](#).

Citations:

- [Source 22](#), page Class: RG13; Piece: 2708; Folio: 195; Page: 38
Birth date: abt 1877 Birth place: Smethwick, Staffordshire, England Residence date: 1901 Residence place: Handsworth, Staffordshire, England (Name; Birth).
- [Source 25](#)
Birth date: abt 1877 Birth place: Smethwick, Staffordshire Residence date: 02 Apr 1911 Residence place: Smethwick, Worcestershire, England (Name; Birth; Residence on Sunday, 2 April 1911.).
- [Source 22](#), page Class: RG13; Piece: 2708; Folio: 195; Page: 38
Birth date: abt 1877 Birth place: Smethwick, Staffordshire, England Residence date: 1901 Residence place: Handsworth, Staffordshire, England (Residence in 1901).

343. EDITH MARVIN (Barbara A's [great-grandmother](#)) was born about 1879, in [Smethwick, Staffordshire, England](#). In 1901, aged about 22, she resided in [Handsworth, Staffordshire, England](#). On Sunday, 2 April 1911, aged about 31, she resided in [Smethwick, Worcestershire, England](#).

Citations:

- [Source 22](#), page Class: RG13; Piece: 2708; Folio: 195; Page: 38
Birth date: abt 1879 Birth place: Smethwick, Staffordshire, England Residence date: 1901 Residence place: Handsworth, Staffordshire, England (Name; Birth).
- [Source 25](#)
Birth date: abt 1879 Birth place: Smethwick, Staffordshire Marriage date: 1899 Marriage place: Residence date: 02 Apr 1911 Residence place: Smethwick, Worcestershire, England (Name; Birth; Residence on Sunday, 2 April 1911.).
- [Source 22](#), page Class: RG13; Piece: 2708; Folio: 195; Page: 38
Birth date: abt 1879 Birth place: Smethwick, Staffordshire, England Residence date: 1901 Residence place: Handsworth, Staffordshire, England (Residence in 1901).

Arthur MARVIN married Edith MARVIN. They had three children:

Violet MARVIN c1899-1961

Albert MARVIN c1900

Arthur MARVIN c1904

Generation of Steven's Grandparents

344. WILLIAM CHARLES BENSON (Barbara A's [grandfather](#)) was born on Sunday, 5 July 1908, in [St. Paul's, Birmingham, Warwickshire, England](#), to [Frank Gilbert BENSON](#) and [Amy Florence BARNES](#). On Sunday, 2 April 1911, aged 2, he resided in [Birmingham, Warwickshire, England](#). He died in September 1983, aged 75, in [Sandwell, West Midlands, England](#).



Three images relate to William Charles BENSON. See: [Photographs 324-325](#); [Document 40](#).

Citations:

- [Source 41](#)
Birth date: 5 Jul 1908 Birth place: Death date: Sep 1983 Death place: Sandwell, West Midlands, England (Name; Birth).
- [Source 42](#)
Birth date: Jul 1908 Birth place: Warwickshire, United Kingdom (Name; Birth).
- [Source 25](#)
Birth date: abt 1909 Birth place: Birmingham Residence date: 02 Apr 1911 Residence place: Birmingham, Warwickshire, England (Name).
- [Source 31](#), page Ancestry Family Tree (Name).
- [Source 29](#), page Ancestry Family Trees
<http://trees.ancestry.com/pt/AMTCitationRedir.aspx?tid=16456221&pid=114> (Name).
- [Source 51](#)
Marriage date: Sep 1930 Marriage place: Birmingham South, Warwickshire (Name).
- [Source 25](#)
Birth date: abt 1909 Birth place: Birmingham Residence date: 02 Apr 1911 Residence place: Birmingham, Warwickshire, England (Birth; Residence on Sunday, 2 April 1911.).
- [Source 41](#)
Birth date: 5 Jul 1908 Birth place: Death date: Sep 1983 Death place: Sandwell, West Midlands, England (Death).

345. ALICE MAUD MERRICK (Barbara A's [grandmother](#)) was born on Monday, 23 August 1909, in [Smethwick, Staffordshire, England](#). She died in October 1986, aged 77, in [Sandwell, West Midlands, England](#). This image relating to Alice Maud MERRICK is shown as [Photograph 326](#).



Citations:

- [Source 41](#)
Birth date: 23 Aug 1909 Birth place: Death date: Oct 1986 Death place: Sandwell, West Midlands, England (Name).
- [Source 51](#)
Marriage date: Sep 1930 Marriage place: Birmingham South, Warwickshire (Name).
- [Source 31](#), page Ancestry Family Tree (Name).
- [Source 41](#)
Birth date: 23 Aug 1909 Birth place: Death date: Oct 1986 Death place: Sandwell, West Midlands, England (Birth; Death).

William Charles BENSON, aged 22, married Alice Maud MERRICK, aged 21, in September 1930 in Birmingham, Warwickshire, England. They had two children:

Ronald Charles BENSON

Christine BENSON

The following information is also recorded for this family.

Marriage(?).

346. REGINALD EDWARD LANE (Barbara A's [grandfather](#)) was born in September 1898. He died in March 1975, aged 76, in [Sandwell, West Midlands, England](#).



Three images relating to Reginald Edward LANE are shown as Photographs [327-329](#).

Citation: [Source 41](#)

Birth date: Sep 1898 Birth place: Death date: Mar 1975 Death place: Sandwell, West Midlands, England (Name; Birth; Death).

347. VIOLET MARVIN (Barbara A's [grandmother](#)) was born about 1899, in [Smethwick, Staffordshire](#), to [Arthur MARVIN](#) and [Edith MARVIN](#). In 1901, aged about 2, she resided in [Handsworth, Staffordshire, England](#). On Sunday, 2 April 1911, aged about 11, she resided in [Smethwick, Worcestershire, England](#). On Sunday, 2 April 1911, aged about 11, she resided in [Smethwick, Worcestershire, England](#).

She died in 1961, aged about 62, in [Oldbury, Warwickshire, England](#).

Citations:

- [Source 25](#)
Birth date: abt 1899 Birth place: Smethwick, Staffordshire Residence date: 02 Apr 1911 Residence place: Smethwick, Worcestershire, England (Name; Birth).
- [Source 29](#), page Ancestry Family Trees
<http://trees.ancestry.com/pt/AMTCitationRedir.aspx?tid=16456221&pid=115> (Name).
- [Source 22](#), page Class: RG13; Piece: 2708; Folio: 195; Page: 38
Birth date: abt 1899 Birth place: Smethwick, Staffordshire, England Residence date: 1901 Residence place: Handsworth, Staffordshire, England (Name).
- [Source 51](#)
Marriage date: Jun 1917 Marriage place: Kings Norton, Worcestershire (Name).
- [Source 22](#), page Class: RG13; Piece: 2708; Folio: 195; Page: 38
Birth date: abt 1899 Birth place: Smethwick, Staffordshire, England Residence date: 1901 Residence place: Handsworth, Staffordshire, England (Birth; Residence in 1901).
- [Source 25](#)
Birth date: abt 1899 Birth place: Smethwick, Staffordshire Residence date: 02 Apr 1911 Residence place: Smethwick, Worcestershire, England (Residence on Sunday, 2 April 1911.).

Reginald Edward LANE married Violet MARVIN. They had twelve children:

Audrey LANE

Barbara LANE 1930-2014

Connie LANE

Raymond LANE

Colin LANE

Reginald LANE

Douglas LANE

Beatrice LANE

Gillian LANE

Vera LANE

Gordon LANE

Edna LANE

348. FRANK GILBERT BENSON (Barbara A's [great-uncle](#)) was born on Monday, 2 May 1904, in [St. George's, Birmingham, Warwickshire, England](#), to [Frank Gilbert BENSON](#) and [Amy Florence BARNES](#). On Sunday, 2 April 1911, aged 6, he resided in [Birmingham, Warwickshire, England](#). He died in August 1987, aged 83, in [Birmingham, Warwickshire, England, UK](#).

Citations:

- [Source 25](#)
Birth date: abt 1905 Birth place: Birmingham Residence date: 02 Apr 1911 Residence place: Birmingham, Warwickshire, England (Name).
- [Source 31](#), page Ancestry Family Tree (Name).
- [Source 25](#)
Birth date: abt 1905 Birth place: Birmingham Residence date: 02 Apr 1911 Residence place: Birmingham, Warwickshire, England (Birth; Residence on Sunday, 2 April 1911.).

349. HILDA MAY WHITE (Barbara A's [great-aunt by marriage](#)) was born on Friday, 12 August 1910, in [Birmingham, Warwickshire, England](#), to [Thomas WHITE](#) and [Annie HAMPSON](#). She died in September 1987, aged 77, in [Birmingham, West Midlands, England](#).

[See also: [Indirectly Related via Hilda May WHITE](#)]

Citation: [Source 31](#), page Ancestry Family Tree (Name).

[Frank Gilbert BENSON](#), aged 30, married Hilda May WHITE, aged 24, in December 1934 in [Birmingham, Warwickshire, England](#).

350. ALBERT MARVIN (Barbara A's [great-uncle](#)) was born about 1900, in [Handsworth, Staffordshire, England](#), to [Arthur MARVIN](#) and [Edith MARVIN](#). In 1901, aged about 1, he resided in [Handsworth, Staffordshire, England](#). On Sunday, 2 April 1911, aged about 10, he resided in [Smethwick, Worcestershire, England](#).

Citations:

- [Source 22](#), page Class: RG13; Piece: 2708; Folio: 195; Page: 38
Birth date: abt 1900 Birth place: Handsworth, Staffordshire, England Residence date: 1901 Residence place: Handsworth, Staffordshire, England (Name; Birth).
- [Source 25](#)
Birth date: abt 1901 Birth place: Handsworth, Staffordshire Residence date: 02 Apr 1911 Residence place: Smethwick, Worcestershire, England (Name; Birth; Residence on Sunday, 2 April 1911.).
- [Source 22](#), page Class: RG13; Piece: 2708; Folio: 195; Page: 38
Birth date: abt 1900 Birth place: Handsworth, Staffordshire, England Residence date: 1901 Residence place: Handsworth, Staffordshire, England (Residence in 1901).

351. ARTHUR MARVIN (Barbara A's [great-uncle](#)) was born about 1904, in [Handsworth, Staffordshire](#), to [Arthur MARVIN](#) and [Edith MARVIN](#). On Sunday, 2 April 1911, aged about 6, he resided in [Smethwick, Worcestershire, England](#).

Citation: [Source 25](#)

Birth date: abt 1904 Birth place: Handsworth, Staffordshire Residence date: 02 Apr 1911 Residence place: Smethwick, Worcestershire, England (Name; Birth; Residence on Sunday, 2 April 1911.).

Generation of Steven's Parents

352. RONALD CHARLES BENSON (Barbara A's [father](#)) was born to [William Charles BENSON](#) and [Alice Maud MERRICK](#).



Five images relating to Ronald Charles BENSON are shown as Photographs 330-334.

353. AUDREY LANE (Barbara A's [mother](#)) was born to [Reginald Edward LANE](#) and [Violet MARVIN](#).



Eight images relating to Audrey LANE are shown as Photographs 335-342.

[Ronald Charles BENSON](#) married Audrey LANE. They had seven children:

[Barbara A BENSON](#) 1958
[Brian BENSON](#)
[Keith BENSON](#)
[Christopher BENSON](#)
[Ronald Mark BENSON](#)
[Andrew BENSON](#)
[Linda BENSON](#)

354. CHRISTINE BENSON (Barbara A's [aunt](#)) was born to [William Charles BENSON](#) and [Alice Maud MERRICK](#).



Two images relating to Christine BENSON are shown as Photographs 343-344.

355. BARBARA LANE (Barbara A's [aunt](#)) was born on Tuesday, 30 December 1930, in [Hallam Hospital West Bromwich](#), to [Reginald Edward LANE](#) and [Violet MARVIN](#). She died in November 2014, aged 83. Two images relate to Barbara LANE. See: [Photograph 345](#); [Document 41](#).



356. LAWSON CHESTER (Barbara A's [uncle by marriage](#)).



This image relating to Lawson CHESTER is shown as [Photograph 346](#).

Lawson CHESTER married [Barbara LANE](#). They had three children:

[Jacqueline CHESTER](#)

[Robert CHESTER](#)

[Raymond CHESTER](#)

357. CONNIE LANE (Barbara A's [aunt](#)) was born to [Reginald Edward LANE](#) and [Violet MARVIN](#).



This image relating to Connie LANE is shown as [Photograph 347](#).

358. RAYMOND LANE (Barbara A's [uncle](#)) was born to [Reginald Edward LANE](#) and [Violet MARVIN](#). He is no longer living.



This image relating to Raymond LANE is shown as [Photograph 348](#).

359. COLIN LANE (Barbara A's [uncle](#)) was born to [Reginald Edward LANE](#) and [Violet MARVIN](#).



This image relating to Colin LANE is shown as [Photograph 349](#).

360. REGINALD LANE (Barbara A's [uncle](#)) was born to [Reginald Edward LANE](#) and [Violet MARVIN](#).

361. DOUGLAS LANE (Barbara A's [uncle](#)) was born to [Reginald Edward LANE](#) and [Violet MARVIN](#).



Five images relating to Douglas LANE are shown as [Photographs 350-354](#).

362. DAISY PURCEL (Barbara A's [aunt by marriage](#)).



This image relating to Daisy PURCEL is shown as [Photograph 355](#).

[Douglas LANE](#) married Daisy PURCEL. They had four children:

[Steven LANE](#)

[Christine LANE](#)

[Mary LANE](#)

[Robert LANE](#)

363. BEATRICE LANE (Barbara A's [aunt](#)) was born to [Reginald Edward LANE](#) and [Violet MARVIN](#).



This image relating to Beatrice LANE is shown as [Photograph 356](#).

364. GILLIAN LANE (Barbara A's aunt) was born to Reginald Edward LANE and Violet MARVIN.



This image relating to Gillian LANE is shown as Photograph 357.

365. VERA LANE (Barbara A's aunt) was born to Reginald Edward LANE and Violet MARVIN.

366. GORDON LANE (Barbara A's uncle) was born to Reginald Edward LANE and Violet MARVIN.

367. EDNA LANE (Barbara A's aunt) was born to Reginald Edward LANE and Violet MARVIN.



Two images relating to Edna LANE are shown as Photographs 358-359.

Generation of Steven's Children

368. ADAM BENSON (Barbara A's nephew) was born to Brian BENSON and Pamela PRIEST.



This image relating to Adam BENSON is shown as Photograph 360.

369. GEORGINA LEWIS (Barbara A's nephew's wife).



Five images relating to Georgina LEWIS are shown as Photographs 361-365.

Adam BENSON married Georgina LEWIS. They had two children:

Finlay BENSON
Evie BENSON

370. GAVIN BENSON (Barbara A's nephew) was born to Brian BENSON and Pamela PRIEST.



Gavin had two partnerships. He was married to Hanna Danielle MACZKOWSKI. He was also the partner of Tina Unknown.

This image relating to Gavin BENSON is shown as Photograph 366.

371. TINA UNKNOWN (Barbara A's nephew's partner).



This image relating to Tina Unknown is shown as Photograph 367.

Gavin BENSON and Tina Unknown had one daughter:

Mia BENSON

372. HANNA DANIELLE MACZKOWSKI (Barbara A's nephew's wife).



This image relating to Hanna Danielle MACZKOWSKI is shown as Photograph 368.

Gavin BENSON married Hanna Danielle MACZKOWSKI. They had one son:

Elliott BENSON

373. AMELIA BENSON (Barbara A's niece) was born to Keith BENSON and Denise WALKER.



Five images relating to Amelia BENSON are shown as Photographs 369-373.

374. BENJAMIN BENSON (Barbara A's [nephew](#)) was born to [Keith BENSON](#) and [Denise WALKER](#).

This image relating to Benjamin BENSON is shown as Photograph 374.



375. SAMUEL BENSON (Barbara A's [nephew](#)) was born to [Keith BENSON](#) and [Denise WALKER](#).

Two images relating to Samuel BENSON are shown as Photographs 375-376.



376. EMILY BENSON (Barbara A's [niece](#)) was born to [Ronald Mark BENSON](#) and [Jayne TROMANS](#).

Three images relating to Emily BENSON are shown as Photographs 377-379.



377. RICHARD KNOWLES (Barbara A's [niece's husband](#)).

This image relating to Richard KNOWLES is shown as Photograph 380.

Richard KNOWLES married [Emily BENSON](#). They had one son:
[Noah KNOWLES](#)



378. MATTHEW BENSON (Barbara A's [nephew](#)) was born to [Ronald Mark BENSON](#) and [Jayne TROMANS](#).

Three images relating to Matthew BENSON are shown as Photographs 381-383.



379. CLARE BURSTON (Barbara A's [nephew's wife](#)).

Two images relating to Clare BURSTON are shown as Photographs 384-385.

[Matthew BENSON](#) married Clare BURSTON. They had two sons:
[Samuel BENSON](#)
[Thomas BENSON](#)



380. WILLIAM BENSON (Barbara A's [nephew](#)) was born to [Andrew BENSON](#) and [Sarah DARBY](#).

This image relating to William BENSON is shown as Photograph 386.



381. HANNAH BENSON (Barbara A's [niece](#)) was born to [Andrew BENSON](#) and [Sarah DARBY](#).

Two images relating to Hannah BENSON are shown as Photographs 387-388.



382. CRAIG BENSON (Barbara A's [nephew](#)) was born to [Andrew BENSON](#) and [Shirley EVANS](#).



Three images relating to Craig BENSON are shown as Photographs 389-391.

383. CARL MASON (Barbara A's [nephew's partner](#)).

[Craig BENSON](#) and Carl MASON became partners.

384. ANDREW BENSON (Barbara A's [nephew](#)) was born to [Andrew BENSON](#) and [Shirley EVANS](#).



This image relating to Andrew BENSON is shown as Photograph 392.

385. REBECCA BENSON (Barbara A's [niece](#)) was born to [Andrew BENSON](#) and [Shirley EVANS](#).



Two images relating to Rebecca BENSON are shown as Photographs 393-394.

386. GAVIN PRICE PALMER (Barbara A's [niece's husband](#)).



This image relating to Gavin Price PALMER is shown as Photograph 395.

Gavin Price PALMER married [Rebecca BENSON](#). They had one daughter:

[Molly Rose PRICE PALMER](#)

387. NATALIE STAPLER (Barbara A's [niece](#)) was born to [William WHITMORE](#) and [Linda BENSON](#).



Eight images relating to Natalie STAPLER are shown as Photographs 396-403.

388. CHRISTOPHER WHITMORE (Barbara A's [niece's husband](#)).



Eight images relating to Christopher WHITMORE are shown as Photographs 396-402 and 404.

Christopher WHITMORE married [Natalie STAPLER](#). They had two daughters:

[Matilda WHITMORE](#)

[Isabella WHITMORE](#)

Generation of Steven's Grandchildren

389. FINLAY BENSON (Barbara A's [great-nephew](#)) was born to [Adam BENSON](#) and [Georgina LEWIS](#).



This image relating to Finlay BENSON is shown as Photograph 405.

390. EVIE BENSON (Barbara A's [great-niece](#)) was born to [Adam BENSON](#) and [Georgina LEWIS](#).



This image relating to Evie BENSON is shown as Photograph 406.

391. MIA BENSON (Barbara A's [great-niece](#)) was born to [Gavin BENSON](#) and [Tina Unknown](#).

Two images relating to Mia BENSON are shown as Photographs 407-408.

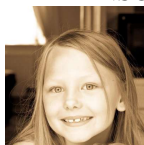

392. ELLIOTT BENSON (Barbara A's [great-nephew](#)) was born to [Gavin BENSON](#) and [Hanna Danielle MACZKOWSKI](#).

This image relating to Elliott BENSON is shown as Photograph 409.



393. NOAH KNOWLES (Barbara A's [great-nephew](#)) was born to [Richard KNOWLES](#) and [Emily BENSON](#).

Two images relating to Noah KNOWLES are shown as Photographs 410-411.



394. SAMUEL BENSON (Barbara A's [great-nephew](#)) was born to [Matthew BENSON](#) and [Clare BURSTON](#).

This image relating to Samuel BENSON is shown as Photograph 412.



395. THOMAS BENSON (Barbara A's [great-nephew](#)) was born to [Matthew BENSON](#) and [Clare BURSTON](#).

This image relating to Thomas BENSON is shown as Photograph 413.



396. MOLLY ROSE PRICE PALMER (Barbara A's [great-niece](#)) was born to [Gavin Price PALMER](#) and [Rebecca BENSON](#).

This image relating to Molly Rose PRICE PALMER is shown as Photograph 414.

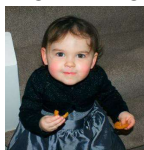

397. MATILDA WHITMORE (Barbara A's [great-niece](#)) was born to [Christopher WHITMORE](#) and [Natalie STAPLER](#).
Matilda became known as 'Tilly'.

This image relating to Matilda WHITMORE is shown as Photograph 415.

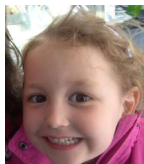

398. ISABELLA WHITMORE (Barbara A's [great-niece](#)) was born to [Christopher WHITMORE](#) and [Natalie STAPLER](#).
Isabella became known as 'Bella'.

This image relating to Isabella WHITMORE is shown as Photograph 416.

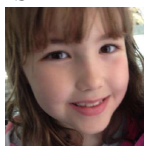

7. INDIRECTLY RELATED via JAYNE TROMANS
(Barbara A BENSON's sister-in-law)

Generation of Steven's Parents

399. LEONARD TROMANS (Jayne's [father](#)).



This image relating to Leonard TROMANS is shown as Photograph 417.

400. FRANCIS UNKNOWN (Jayne's [mother](#)).



This image relating to Francis Unknown is shown as Photograph 418.

[Leonard TROMANS](#) married Francis Unknown. They had one daughter:
[Jayne TROMANS](#)

8. INDIRECTLY RELATED via PAMELA PRIEST
(Barbara A BENSON's sister-in-law)

Generation of Steven's Peers

401. GARY PRIEST (Pamela's **brother**) was born to **Richard PRIEST** and **Shirley M TAYLOR**.

402. PETER PRIEST (Pamela's **brother**) was born to **Richard PRIEST** and **Shirley M TAYLOR**.

Generation of Steven's Parents

403. RICHARD PRIEST (Pamela's **father**).



This image relating to Richard PRIEST is shown as Photograph 419.

404. SHIRLEY M TAYLOR (Pamela's **mother**).



Shirley M married twice. She was married to **Richard PRIEST** and **Richard PRIEST**.
This image relating to Shirley M TAYLOR is shown as Photograph 420.

Richard PRIEST married Shirley M TAYLOR. They had three children:

Pamela PRIEST

Gary PRIEST

Peter PRIEST

Richard PRIEST married Shirley M TAYLOR. They had three children:

Pamela PRIEST

Gary PRIEST

Peter PRIEST

9. INDIRECTLY RELATED via CAROL BENTON
(Barbara A BENSON's sister-in-law)

Generation of Steven's Peers

405. MR. BENTON (Carol's [husband](#)).

Mr. BENTON married [Carol BENTON](#). They had three children:

[Scott BENTON](#)

[Neil BENTON](#)

[Tracey BENTON](#)

Generation of Steven's Children

406. SCOTT BENTON (Carol's [son](#)) was born to [Mr. BENTON](#) and [Carol BENTON](#).



This image relating to Scott BENTON is shown as Photograph 421.

407. NEIL BENTON (Carol's [son](#)) was born to [Mr. BENTON](#) and [Carol BENTON](#).



This image relating to Neil BENTON is shown as Photograph 422.

408. TRACEY BENTON (Carol's [daughter](#)) was born to [Mr. BENTON](#) and [Carol BENTON](#).



This image relating to Tracey BENTON is shown as Photograph 423.

10. INDIRECTLY RELATED via [HILDA MAY WHITE](#)
(Barbara A BENSON's great-aunt by marriage)

Generation of Steven's Great-Great-Great-Grandparents

409. THOMAS G PICKERING (Hilda May's [great-grandfather](#)) was born in 1818, in [Leicester](#). In 1861, aged about 43, he resided in [Wednesbury, Staffordshire, England](#) (Relation to Head of House: Head).

Citations:

- [Source 10](#) (Name).
- [Source 31](#), page *Ancestry Family Tree* (Name).
- [Source 10](#) (Birth; Residence in 1861).

410. ANN UNKNOWN (Hilda May's [great-grandmother](#)) was born in 1819, in [Wednesbury, Staffordshire, England](#). In 1861, aged about 42, she resided in [Wednesbury, Staffordshire, England](#) (Relation to Head of House: Wife).

Citations:

- [Source 10](#) (Name).
- [Source 31](#), page *Ancestry Family Tree* (Name).
- [Source 10](#) (Birth; Residence in 1861).

Thomas G PICKERING married Ann Unknown. They had six children:

[Enoch PICKERING](#) 1841
[Jane PICKERING](#) 1844
[Ann PICKERING](#) 1852
[Richard PICKERING](#) 1856
[Rachel PICKERING](#) 1857
[Ruth PICKERING](#) 1861-1929

Generation of Steven's Great-Great-Grandparents

411. DAVID HAMPSON (Hilda May's [grandfather](#)) was born in 1858, in [Holyhead Rd, Staffordshire, UK](#). He died in 1913, aged about 55.

Citation: [Source 31](#), page *Ancestry Family Tree* (Name).

412. RUTH PICKERING (Hilda May's [grandmother](#)) was born in 1861, in [Wednesbury, Staffordshire, England](#), to [Thomas G PICKERING](#) and [Ann Unknown](#). In 1861, as an infant, she resided in [Wednesbury, Staffordshire, England](#) (Relation to Head of House: Daughter). She died in 1929, aged about 68.

Citations:

- [Source 10](#) (Name).
- [Source 31](#), page *Ancestry Family Tree* (Name).
- [Source 10](#) (Birth; Residence in 1861).

David HAMPSON, aged about 23, married Ruth PICKERING, aged about 20, in 1881. They had eight children:

[Annie HAMPSON](#) 1883
[John HAMPSON](#) c1884
[Emily HAMPSON](#) c1886
[Ada HAMPSON](#) c1889
[Arthur HAMPSON](#) c1891
[Laura HAMPSON](#) c1893
[Elsie HAMPSON](#) c1897
[William HAMPSON](#) c1902

413. ENOCH PICKERING (Hilda May's [great-uncle](#)) was born in 1841, in [Sedgley, Staffordshire, England](#), to [Thomas G PICKERING](#) and [Ann Unknown](#). In 1861, aged about 20, he resided in [Wednesbury, Staffordshire, England](#) (Relation to Head of House: Son).

Citation: [Source 10](#) (Name; Birth; Residence in 1861).

414. JANE PICKERING (Hilda May's [great-aunt](#)) was born in 1844, in [Sedgley, Staffordshire, England](#), to [Thomas G PICKERING](#) and [Ann Unknown](#). In 1861, aged about 17, she resided in [Wednesbury, Staffordshire, England](#) (Relation to Head of House: Daughter).

Citation: [Source 10](#) (Name; Birth; Residence in 1861).

415. ANN PICKERING (Hilda May's [great-aunt](#)) was born in 1852, in [Wednesbury, Staffordshire, England](#), to [Thomas G PICKERING](#) and [Ann Unknown](#). In 1861, aged about 9, she resided in [Wednesbury, Staffordshire, England](#) (Relation to Head of House: Daughter).

Citation: [Source 10](#) (Name; Birth; Residence in 1861).

416. RICHARD PICKERING (Hilda May's [great-uncle](#)) was born in 1856, in [Wednesbury, Staffordshire, England](#), to [Thomas G PICKERING](#) and [Ann Unknown](#). In 1861, aged about 5, he resided in [Wednesbury, Staffordshire, England](#) (Relation to Head of House: Son).

Citation: [Source 10](#) (Name; Birth; Residence in 1861).

417. RACHEL PICKERING (Hilda May's [great-aunt](#)) was born in 1857, in [Wednesbury, Staffordshire, England](#), to [Thomas G PICKERING](#) and [Ann Unknown](#). In 1861, aged about 4, she resided in [Wednesbury, Staffordshire, England](#) (Relation to Head of House: Daughter).
Citation: [Source 10](#) (Name; Birth; Residence in 1861).

Generation of Steven's Great-Grandparents

418. THOMAS WHITE (Hilda May's [father](#)) was born in June 1882, in [Oldbury, Worcestershire, England](#). He died in December 1942, aged 60, in [Birmingham, Warwickshire, England](#).
Citation: [Source 31](#), page *Ancestry Family Tree* (Name).
419. ANNIE HAMPSON (Hilda May's [mother](#)) was born in December 1883, in [Wednesbury, Staffordshire, England](#), to [David HAMPSON](#) and [Ruth PICKERING](#).
Citation: [Source 31](#), page *Ancestry Family Tree* (Name).
 Thomas WHITE, aged 23, married Annie HAMPSON, aged 21, in June 1905 in [Wednesbury, Staffordshire, England](#). They had three children:
 Thomas WHITE 1905
 Robert Charles WHITE 1908-1966
 Hilda May WHITE 1910-1987
420. JOHN HAMPSON (Hilda May's [uncle](#)) was born about 1884, in [Wednesbury, Staffordshire, England](#), to [David HAMPSON](#) and [Ruth PICKERING](#).
Citation: [Source 31](#), page *Ancestry Family Tree* (Name).
421. EMILY HAMPSON (Hilda May's [aunt](#)) was born about 1886, in [Wednesbury, Staffordshire, England](#), to [David HAMPSON](#) and [Ruth PICKERING](#).
Citation: [Source 31](#), page *Ancestry Family Tree* (Name).
422. ADA HAMPSON (Hilda May's [aunt](#)) was born about 1889, in [Wednesbury, Staffordshire, England](#), to [David HAMPSON](#) and [Ruth PICKERING](#).
Citation: [Source 31](#), page *Ancestry Family Tree* (Name).
423. ARTHUR HAMPSON (Hilda May's [uncle](#)) was born about 1891, in [Wednesbury, Staffordshire](#), to [David HAMPSON](#) and [Ruth PICKERING](#).
Citation: [Source 31](#), page *Ancestry Family Tree* (Name).
424. LAURA HAMPSON (Hilda May's [aunt](#)) was born about 1893, in [Wednesbury, Staffordshire](#), to [David HAMPSON](#) and [Ruth PICKERING](#).
Citation: [Source 31](#), page *Ancestry Family Tree* (Name).
425. ELSIE HAMPSON (Hilda May's [aunt](#)) was born about 1897, in [Wednesbury, Staffordshire](#), to [David HAMPSON](#) and [Ruth PICKERING](#).
Citation: [Source 31](#), page *Ancestry Family Tree* (Name).
426. WILLIAM HAMPSON (Hilda May's [uncle](#)) was born about 1902, in [Wednesbury, Staffordshire](#), to [David HAMPSON](#) and [Ruth PICKERING](#).
Citation: [Source 31](#), page *Ancestry Family Tree* (Name).

Generation of Steven's Grandparents

427. THOMAS WHITE (Hilda May's [brother](#)) was born in December 1905, in [Wednesbury, Staffordshire, England](#), to [Thomas WHITE](#) and [Annie HAMPSON](#).
Citation: [Source 31](#), page *Ancestry Family Tree* (Name).
428. ROBERT CHARLES WHITE (Hilda May's [brother](#)) was born in September 1908, in [Birmingham, Warwickshire, England](#), to [Thomas WHITE](#) and [Annie HAMPSON](#). He died in March 1966, aged 57, in [Birmingham, Warwickshire, England](#).
Citation: [Source 31](#), page *Ancestry Family Tree* (Name).

11. INDIRECTLY RELATED via ANDREW TERRENCE LAW
(Steven's brother-in-law)

Generation of Steven's Peers

429. ADRIAN LAW (Andrew Terrence's [brother](#)) was born to [Terrence LAW](#) and [Greta SATTLER](#).
This image relating to Adrian LAW is shown as Photograph 424.



430. FAY GUEST (Andrew Terrence's [brother's partner](#)).
This image relating to Fay GUEST is shown as Photograph 425.



[Adrian LAW](#) and Fay GUEST had two children:

[Ryan LAW](#)
[Toni GUEST](#)

431. CRAIG LAW (Andrew Terrence's [brother](#)) was born to [Terrence LAW](#) and [Greta SATTLER](#).
This image relating to Craig LAW is shown as Photograph 426.



432. DARREN LAW (Andrew Terrence's [brother](#)) was born to [Terrence LAW](#) and [Greta SATTLER](#).

Generation of Steven's Parents

433. TERRENCE LAW (Andrew Terrence's [father](#)). Terrence became known as 'Terry'.
434. GRETA SATTLER (Andrew Terrence's [mother](#)).



This image relating to Greta SATTLER is shown as Photograph 427.

[Terrence LAW](#) married [Greta SATTLER](#). They had four sons:

[Andrew Terrence LAW](#)
[Adrian LAW](#)
[Craig LAW](#)
[Darren LAW](#)

Generation of Steven's Children

435. RYAN LAW (Andrew Terrence's [nephew](#)) was born to [Adrian LAW](#) and [Fay GUEST](#).
This image relating to Ryan LAW is shown as Photograph 428.



436. TONI GUEST (Andrew Terrence's [niece](#)) was born to [Adrian LAW](#) and [Fay GUEST](#).
This image relating to Toni GUEST is shown as Photograph 429.



12. INDIRECTLY RELATED via EDITH MARY STAFFORD

(Steven's aunt by marriage)

Generation of Steven's Great-Great-Grandparents

437. CHARLES BONEHILL (Edith Mary's [great-grandfather](#)) was born about 1824, in [Leamington Priors, Warwickshire, England](#).

Citation: *Source 30, page Ancestry Family Tree*
<http://trees.ancestry.com/pt/AMTCitationRedir.aspx?tid=43595845&pid=207>
(Name).

438. CATHERINE ELIZA UNKNOWN (Edith Mary's [great-grandmother](#)) was born about 1826, in [Sheasby, Leicestershire, England](#).

Citation: *Source 30, page Ancestry Family Tree*
<http://trees.ancestry.com/pt/AMTCitationRedir.aspx?tid=43595845&pid=206>
(Name).

Charles BONEHILL married Catherine Eliza Unknown. They had five children:

Mary Annie BONEHILL 1847
William Stafford BONEHILL c1849
Fanny BONEHILL c1851
John Harry BONEHILL 1856
Thomas BONEHILL c1860

Generation of Steven's Great-Grandparents

439. JONATHON WILLIAM STAFFORD (Edith Mary's [grandfather](#)) was born on Tuesday, 25 April 1848, in [Leicester, Leicestershire, England](#). In 1881, aged about 33, he resided in [Aston, Warwickshire, England](#) (Age: 32Relation to Head of House: HeadMarital Status: Married). In 1881, aged 32 years, he resided at 291 Green Lane Bordesley Aston Birmingham (1881 Census Image). He died on Friday, 8 June 1906, aged 58, in [Aston, Birmingham, England](#). *An image relating to Jonathon William STAFFORD is shown as Document 42.*

Citations:
• *Source 16, page Class: RG11; Piece: 3025; Folio: 9; Page: 12; GSU roll: 1341723 (Name).*
• *Source 30, page Ancestry Family Tree*
<http://trees.ancestry.com/pt/AMTCitationRedir.aspx?tid=43595845&pid=202>
(Name).
• *Source 16, page Class: RG11; Piece: 3025; Folio: 9; Page: 12; GSU roll: 1341723 (Birth; Residence in 1881).*

440. MARY ANNIE BONEHILL (Edith Mary's [grandmother](#)) was born in June 1847, in [Warwick, Warwickshire, England](#), to [Charles BONEHILL](#) and [Catherine Eliza Unknown](#). In 1881, aged about 34, she resided in [Aston, Warwickshire, England](#) (Age: 35Relation to Head of House: WifeMarital Status: Married).

Citations:
• *Source 16, page Class: RG11; Piece: 3025; Folio: 9; Page: 12; GSU roll: 1341723 (Name).*
• *Source 30, page Ancestry Family Tree*
<http://trees.ancestry.com/pt/AMTCitationRedir.aspx?tid=43595845&pid=201>
(Name).
• *Source 16, page Class: RG11; Piece: 3025; Folio: 9; Page: 12; GSU roll: 1341723 (Birth; Residence in 1881).*

[Jonathon William STAFFORD](#), aged 22, married [Mary Annie BONEHILL](#), aged 23, in March 1871 in [Aston, Birmingham](#). They had three children:

[Catherine E. STAFFORD](#) c1874
[Charles Bernard STAFFORD](#) 1875-1951
[Horace STAFFORD](#) 1885

441. WILLIAM STAFFORD BONEHILL (Edith Mary's [great-uncle](#)) was born about 1849, in [St Nicholas, Warwickshire, England](#), to [Charles BONEHILL](#) and [Catherine Eliza Unknown](#).

Citation: *Source 30, page Ancestry Family Tree*
<http://trees.ancestry.com/pt/AMTCitationRedir.aspx?tid=43595845&pid=211>
(Name).

442. FANNY BONEHILL (Edith Mary's [great-aunt](#)) was born about 1851, in [Warwick, Warwickshire, England](#), to [Charles BONEHILL](#) and [Catherine Eliza Unknown](#).

Citation: *Source 30, page Ancestry Family Tree*
<http://trees.ancestry.com/pt/AMTCitationRedir.aspx?tid=43595845&pid=210>
(Name).

443. JOHN HARRY BONEHILL (Edith Mary's [great-uncle](#)) was born in June 1856, in [St Nicholas, Warwickshire, England](#), to [Charles BONEHILL](#) and [Catherine Eliza Unknown](#).

Citation: *Source 30, page Ancestry Family Tree*
<http://trees.ancestry.com/pt/AMTCitationRedir.aspx?tid=43595845&pid=209>
(Name).

444. THOMAS BONEHILL (Edith Mary's [great-uncle](#)) was born about 1860, in [St Nicholas, Warwickshire, England](#), to [Charles BONEHILL](#) and [Catherine Eliza Unknown](#).

Citation: *Source 30, page Ancestry Family Tree*
<http://trees.ancestry.com/pt/AMTCitationRedir.aspx?tid=43595845&pid=208>
(Name).

Generation of Steven's Grandparents

445. CHARLES BERNARD STAFFORD (Edith Mary's **father**) was born in January 1875, in [Small Heath, Birmingham, Warwickshire, England](#), to [Jonathon William STAFFORD](#) and [Mary Annie BONEHILL](#). In 1881, aged about 6, he resided in [Aston, Warwickshire, England](#) (Age: 6 Relation to Head of House: Son). He died in September 1951, aged 76, in [Birmingham, Warwickshire, England](#).

Citations:

- *Source 16, page Class: RG11; Piece: 3025; Folio: 9; Page: 12; GSU roll: 1341723 (Name).*
- *Source 30, page Ancestry Family Tree*
<http://trees.ancestry.com/pt/AMTCitationRedir.aspx?tid=43595845&pid=200>
(Name).
- *Source 31, page Ancestry Family Tree*
(Name).
- *Source 16, page Class: RG11; Piece: 3025; Folio: 9; Page: 12; GSU roll: 1341723 (Birth; Residence in 1881).*

446. BERTHA HUNT (Edith Mary's **mother**) was born in 1880, in [Birmingham, Staffordshire, England](#). She died on Sunday, 27 May 1956, aged about 75, in [Birmingham, Warwickshire, England](#).

Citations:

- *Source 31, page Ancestry Family Tree (Name).*
- *Source 30, page Ancestry Family Tree*
<http://trees.ancestry.com/pt/AMTCitationRedir.aspx?tid=43595845&pid=199>
(Name).

[Charles Bernard STAFFORD](#), aged 35, married [Bertha HUNT](#), aged about 30, on Saturday, 30 July 1910, at St Peter & Paul Church in [Aston, Warwickshire, England](#). They had one daughter:

[Edith Mary STAFFORD](#) 1912-2000

447. CATHERINE E. STAFFORD (Edith Mary's **aunt**), also recorded as Catherine Eliza STAFFORD, was born about 1874, in [Aston, Warwickshire, England](#), to [Jonathon William STAFFORD](#) and [Mary Annie BONEHILL](#). In 1881, aged about 7, she resided in [Aston, Warwickshire, England](#) (Age: 7Relation to Head of House: Daughter).

The following information is also recorded for Catherine E.

Birth(?) in September 1873, aged about -1, in [Aston, Warwickshire, England](#).

Citations:

- *Source 16, page Class: RG11; Piece: 3025; Folio: 9; Page: 12; GSU roll: 1341723 (Name; Birth; Residence in 1881).*
- *Source 30, page Ancestry Family Tree*
<http://trees.ancestry.com/pt/AMTCitationRedir.aspx?tid=43595845&pid=205>
(Name: Catherine Eliza STAFFORD).

448. HORACE STAFFORD (Edith Mary's **uncle**) was born in September 1885, in [Nechells Bham, Warwickshire, England](#), to [Jonathon William STAFFORD](#) and [Mary Annie BONEHILL](#).

Citation: *Source 30, page Ancestry Family Tree*

<http://trees.ancestry.com/pt/AMTCitationRedir.aspx?tid=43595845&pid=204>
(Name).

13. INDIRECTLY RELATED via BEATRICE MARY ANN HEATH

(Steven's great-aunt by marriage)

Generation of Steven's Great-Grandparents

449. THOMAS CHARLES HEATH (Beatrice Mary Ann's [father](#)) was born on Thursday, 17 December 1863, in [Mill Bank, Stafford, Staffordshire, England, UK](#). He died on Wednesday, 23 April 1919, aged 55, in [Barnsley Hall Hospital, Bromsgrove, Birmingham, England, UK](#).

Citation: *Source 32, page Ancestry Family Tree.*

<http://trees.ancestry.com/pt/AMTCitationRedir.aspx?tid=78287350&pid=449>.

450. ELIZABETH B PENN (Beatrice Mary Ann's [mother](#)) was born in December 1867, in [Rowley Regis, Staffordshire, England](#). She died in 1903, aged about 35, in [Bromsgrove, Worcestershire, England, UK](#).

Citation: *Source 32, page Ancestry Family Tree.*

<http://trees.ancestry.com/pt/AMTCitationRedir.aspx?tid=78287350&pid=448>.

Thomas Charles HEATH, aged 22, married Elizabeth B PENN, aged 18, on Tuesday, 2 November 1886, in Holy Trinity Church, West Bromwich, Staffordshire, England, UK. They had seven children:

[William Thomas HEATH 1888-1951](#)

[Elizabeth HEATH 1890](#)

[Albert HEATH 1890](#)

[Lily HEATH c1892](#)

[Beatrice Mary Ann HEATH 1898-1969](#)

[John Thomas HEATH 1900](#)

[Samuel HEATH 1902](#)

Generation of Steven's Grandparents

451. WILLIAM THOMAS HEATH (Beatrice Mary Ann's [brother](#)) was born on Tuesday, 24 January 1888, in [Summer Row, Oldbury, Staffordshire, England](#), to [Thomas Charles HEATH](#) and [Elizabeth B PENN](#). He died on Monday, 14 May 1951, aged 63, in [Barnsley Hall Hospital, Bromsgrove, Birmingham, England, UK](#).

Citation: *Source 32, page Ancestry Family Tree.*

<http://trees.ancestry.com/pt/AMTCitationRedir.aspx?tid=78287350&pid=455>.

452. ELIZABETH HEATH (Beatrice Mary Ann's [sister](#)) was born in 1890, in [Summer Row, Oldbury, Staffordshire, England](#), to [Thomas Charles HEATH](#) and [Elizabeth B PENN](#).

Citation: *Source 32, page Ancestry Family Tree.*

<http://trees.ancestry.com/pt/AMTCitationRedir.aspx?tid=78287350&pid=453>.

453. ALBERT HEATH (Beatrice Mary Ann's [brother](#)) was born in September 1890, in [West Bromwich, Staffordshire, England, UK](#), to [Thomas Charles HEATH](#) and [Elizabeth B PENN](#).

Citation: *Source 32, page Ancestry Family Tree.*

<http://trees.ancestry.com/pt/AMTCitationRedir.aspx?tid=78287350&pid=454>.

454. LILY HEATH (Beatrice Mary Ann's [sister](#)) was born about 1892, in [West Bromwich, Worcestershire, England, UK](#), to [Thomas Charles HEATH](#) and [Elizabeth B PENN](#).

Citation: *Source 32, page Ancestry Family Tree.*

<http://trees.ancestry.com/pt/AMTCitationRedir.aspx?tid=78287350&pid=452>.

455. JOHN THOMAS HEATH (Beatrice Mary Ann's [brother](#)) was born in June 1900, in [West Bromwich, Staffordshire, England, UK](#), to [Thomas Charles HEATH](#) and [Elizabeth B PENN](#).

Citation: *Source 32, page Ancestry Family Tree.*

<http://trees.ancestry.com/pt/AMTCitationRedir.aspx?tid=78287350&pid=451>.

456. SAMUEL HEATH (Beatrice Mary Ann's [brother](#)) was born on Monday, 18 August 1902, in [47 Taylor Lane, Oldbury, West Bromwich, Staffordshire, England, UK](#), to [Thomas Charles HEATH](#) and [Elizabeth B PENN](#).

Citation: *Source 32, page Ancestry Family Tree.*

<http://trees.ancestry.com/pt/AMTCitationRedir.aspx?tid=78287350&pid=450>.

14. INDIRECTLY RELATED via WILLIAM ZEPHANIAH CRUMPTON

(Steven's great-great-uncle by marriage)

Generation of Steven's Great-Great-Great-Grandparents

457. ZEPHANIAH FIRKIN (William Zephaniah's [grandfather](#)) was born in 1809, in [West Bromwich, Staffordshire, England](#). He died on Saturday, 23 December 1882, aged about 73, in [13 Junction Street, Oldbury](#).

Citation: *Source 32, page Ancestry Family Tree*.

<http://trees.ancestry.com/pt/AMTCitationRedir.aspx?tid=78287350&pid=436>.

458. SARAH HORTON (William Zephaniah's [grandmother](#)) was born in 1810, in [West Bromwich, Staffordshire, England](#). She died on Sunday, 13 July 1884, aged about 74, in [13 Junction Street, Oldbury](#).

Citation: *Source 32, page Ancestry Family Tree*.

<http://trees.ancestry.com/pt/AMTCitationRedir.aspx?tid=78287350&pid=435>.

Zephaniah FIRKIN, aged about 22, married Sarah HORTON, aged about 21, on Monday, 4 July 1831, in [Tipton, Staffordshire, England](#). They had twelve children:

Caleb FIRKIN 1810
Joseph FIRKIN 1831-1911
William FIRKIN 1832-1911
Eliza FIRKIN 1837-1902
Mary A FIRKIN 1842
Samuel FIRKIN 1844
Hezekiah FIRKIN 1847
Zephaniah FIRKIN 1848-1887
Lophanah FARKIN 1849
Sarah FIRKIN 1851
Hannah FIRKIN 1853-1902
Agnes FIRKIN 1856-1913

Generation of Steven's Great-Great-Grandparents

459. HAM CRUMPTON (William Zephaniah's [father](#)) was born in 1832, in [Oldbury, Worcestershire, England, UK](#). In 1871, aged about 39, he resided in [Oldbury, Staffordshire, England](#) (Relation to Head of House: Head). In 1891, aged about 59, he resided in [Rowley Regis, Staffordshire, England](#) (Relation to Head of House: Head). He died on Monday, 13 July 1908, aged about 76, in [11 Orchard Street, Oldbury, Staffordshire, England, UK](#).

Citations:

• *Source 32, page Ancestry Family Tree*.

<http://trees.ancestry.com/pt/AMTCitationRedir.aspx?tid=78287350&pid=428>.

• *Source 14, page Class: RG10; Piece: 2974; Folio: 127; Page: 32; GSU roll: 838862 (Name; Birth)*.

• *Source 21, page Class: RG12; Piece: 2279; Folio: 13; Page: 19; GSU roll: 6097389 (Name; Birth; Residence in 1891)*.

• *Source 14, page Class: RG10; Piece: 2974; Folio: 127; Page: 32; GSU roll: 838862 (Residence in 1871)*.

460. ELIZA FIRKIN (William Zephaniah's [mother](#)) was born in 1837, in [West Bromwich, Staffordshire, England, UK](#), to Zephaniah FIRKIN and Sarah HORTON. In 1871, aged about 34, she resided in [Oldbury, Staffordshire, England](#) (Relation to Head of House: Wife). In 1891, aged about 54, she resided in [Rowley Regis, Staffordshire, England](#) (Relation to Head of House: Wife). She died on Sunday, 5 January 1902, aged about 64, in [11 Orchard Street, Oldbury, Staffordshire, England, UK](#).

Citations:

• *Source 32, page Ancestry Family Tree*.

<http://trees.ancestry.com/pt/AMTCitationRedir.aspx?tid=78287350&pid=427>.

• *Source 14, page Class: RG10; Piece: 2974; Folio: 127; Page: 32; GSU roll: 838862 (Name; Birth)*.

• *Source 21, page Class: RG12; Piece: 2279; Folio: 13; Page: 19; GSU roll: 6097389 (Name; Birth; Residence in 1891)*.

• *Source 14, page Class: RG10; Piece: 2974; Folio: 127; Page: 32; GSU roll: 838862 (Residence in 1871)*.

Ham CRUMPTON, aged about 30, married Eliza FIRKIN, aged about 25, on Sunday, 8 March 1863, in [Tipton, Staffordshire, England](#). They had seven children:

Ann Selina CRUMPTON 1863-1936
Elizabeth CRUMPTON 1866-1924
William Zephaniah CRUMPTON 1870-1943
Simeon CRUMPTON c1872-1945
Ellen CRUMPTON 1875-1878
Eliza Hannah CRUMPTON 1878
Sarah E CRUMPTON 1882-1959

The following information is also recorded for this family.

Marriage(?) on Saturday, 8 March 1873, in [Saint Paul's Church, Tipton, Staffordshire, England, UK](#), when Ham was aged 40 and Eliza was aged 35.

461. CALEB FIRKIN (William Zephaniah's [uncle](#)) was born in 1810, in [West Bromwich, Staffordshire, England](#), to Zephaniah FIRKIN and Sarah HORTON.

Citation: *Source 32, page Ancestry Family Tree*.

<http://trees.ancestry.com/pt/AMTCitationRedir.aspx?tid=78287350&pid=441>.

462. JOSEPH FIRKIN (William Zephaniah's [uncle](#)) was born in 1831, in [West Bromwich, Staffordshire, England](#), to [Zephaniah FIRKIN](#) and [Sarah HORTON](#). He died on Tuesday, 17 January 1911, aged about 79, in [Sydney, New South Wales, Australia](#).
Citation: *Source 32, page Ancestry Family Tree*.
<http://trees.ancestry.com/pt/AMTCitationRedir.aspx?tid=78287350&pid=442>.
463. WILLIAM FIRKIN (William Zephaniah's [uncle](#)) was born in 1832, in [West Bromwich, Staffordshire, England](#), to [Zephaniah FIRKIN](#) and [Sarah HORTON](#). He died on Tuesday, 17 January 1911, aged about 78, in [Sydney, New South Wales, Australia](#).
Citation: *Source 32, page Ancestry Family Tree*.
<http://trees.ancestry.com/pt/AMTCitationRedir.aspx?tid=78287350&pid=444>.
464. MARY A FIRKIN (William Zephaniah's [aunt](#)) was born in 1842, in [Oldbury, Worcestershire, England](#), to [Zephaniah FIRKIN](#) and [Sarah HORTON](#).
Citation: *Source 32, page Ancestry Family Tree*.
<http://trees.ancestry.com/pt/AMTCitationRedir.aspx?tid=78287350&pid=443>.
465. SAMUEL FIRKIN (William Zephaniah's [uncle](#)) was born in 1844, in [West Bromwich, Staffordshire, England](#), to [Zephaniah FIRKIN](#) and [Sarah HORTON](#).
Citation: *Source 32, page Ancestry Family Tree*.
<http://trees.ancestry.com/pt/AMTCitationRedir.aspx?tid=78287350&pid=440>.
466. HEZEKIAH FIRKIN (William Zephaniah's [uncle](#)) was born in 1847 to [Zephaniah FIRKIN](#) and [Sarah HORTON](#).
Citation: *Source 32, page Ancestry Family Tree*.
<http://trees.ancestry.com/pt/AMTCitationRedir.aspx?tid=78287350&pid=439>.
467. ZEPHANIAH FIRKIN (William Zephaniah's [uncle](#)) was born in December 1848, in [Oldbury, Worcestershire, England](#), to [Zephaniah FIRKIN](#) and [Sarah HORTON](#). He died in 1887, aged about 38, in [West Bromwich, Staffordshire, England](#).
Citation: *Source 32, page Ancestry Family Tree*.
<http://trees.ancestry.com/pt/AMTCitationRedir.aspx?tid=78287350&pid=445>.
468. LOPHANAH FARKIN (William Zephaniah's [uncle](#)) was born in 1849, in [Oldbury, Worcestershire, England](#), to [Zephaniah FIRKIN](#) and [Sarah HORTON](#).
Citation: *Source 32, page Ancestry Family Tree*.
<http://trees.ancestry.com/pt/AMTCitationRedir.aspx?tid=78287350&pid=438>.
469. SARAH FIRKIN (William Zephaniah's [aunt](#)) was born in June 1851, in [Oldbury, Worcestershire, England](#), to [Zephaniah FIRKIN](#) and [Sarah HORTON](#).
Citation: *Source 32, page Ancestry Family Tree*.
<http://trees.ancestry.com/pt/AMTCitationRedir.aspx?tid=78287350&pid=446>.
470. HANNAH FIRKIN (William Zephaniah's [aunt](#)) was born in December 1853, in [Oldbury, Worcestershire, England](#), to [Zephaniah FIRKIN](#) and [Sarah HORTON](#). She died in March 1902, aged 48, in [West Bromwich, Staffordshire, England](#).
The following information is also recorded for Hannah.
Birth(?) on Sunday, 13 November 1853, as an infant, in [Oldbury, Worcestershire, England](#); Death(?) in June 1927, in [West Bromwich, Staffordshire, England](#).
Citation: *Source 32, page Ancestry Family Tree*.
<http://trees.ancestry.com/pt/AMTCitationRedir.aspx?tid=78287350&pid=437>.
471. AGNES FIRKIN (William Zephaniah's [aunt](#)) was born in September 1856, in [Oldbury, Worcestershire, England](#), to [Zephaniah FIRKIN](#) and [Sarah HORTON](#). She died in December 1913, aged 57, in [West Bromwich, Staffordshire, England](#).
Citation: *Source 32, page Ancestry Family Tree*.
<http://trees.ancestry.com/pt/AMTCitationRedir.aspx?tid=78287350&pid=447>.

Generation of Steven's Great-Grandparents

472. ANN SELINA CRUMPTON (William Zephaniah's [sister](#)) was born in 1863, in [West Bromwich, Staffordshire, England, UK](#), to [Ham CRUMPTON](#) and [Eliza FIRKIN](#). In 1871, aged about 8, she resided in [Oldbury, Staffordshire, England](#) (Relation to Head of House: Daughter). In 1891, aged about 28, she resided in [Rowley Regis, Staffordshire, England](#) (Relation to Head of House: Daughter). She died in 1936, aged about 73, in [Oldbury, Worcestershire, England, UK](#).
Citations:
• *Source 32, page Ancestry Family Tree*.
<http://trees.ancestry.com/pt/AMTCitationRedir.aspx?tid=78287350&pid=431>.
• *Source 14, page Class: RG10; Piece: 2974; Folio: 127; Page: 32; GSU roll: 838862 (Name; Birth)*.

- *Source 21, page Class: RG12; Piece: 2279; Folio: 13; Page: 19; GSU roll: 6097389 (Name; Birth; Residence in 1891).*
- *Source 14, page Class: RG10; Piece: 2974; Folio: 127; Page: 32; GSU roll: 838862 (Residence in 1871).*

473. ELIZABETH CRUMPTON (William Zephaniah's [sister](#)) was born in 1866, in [Worcestershire, England, UK](#), to [Ham CRUMPTON](#) and [Eliza FIRKIN](#). In 1871, aged about 5, she resided in [Oldbury, Staffordshire, England](#) (Relation to Head of House: Daughter). She died in December 1924, aged about 58, in [West Bromwich, Staffordshire, England](#).

Citations:

- *Source 32, page Ancestry Family Tree.*
<http://trees.ancestry.com/pt/AMTCitationRedir.aspx?tid=78287350&pid=434>.
- *Source 14, page Class: RG10; Piece: 2974; Folio: 127; Page: 32; GSU roll: 838862 (Name; Birth; Residence in 1871).*

474. SIMEON CRUMPTON (William Zephaniah's [brother](#)) was born about 1872, in [Oldbury, Worcestershire, England](#), to [Ham CRUMPTON](#) and [Eliza FIRKIN](#). He died in December 1945, aged about 73, in [Sheffield, Yorkshire](#).

Citation: *Source 32, page Ancestry Family Tree.*

<http://trees.ancestry.com/pt/AMTCitationRedir.aspx?tid=78287350&pid=430>.

475. ELLEN CRUMPTON (William Zephaniah's [sister](#)) was born in 1875, in [Oldbury, Worcestershire, England, UK](#), to [Ham CRUMPTON](#) and [Eliza FIRKIN](#). She died in July 1878, aged about 3, in [West Bromwich, Staffordshire, United Kingdom](#).

Citation: *Source 32, page Ancestry Family Tree.*

<http://trees.ancestry.com/pt/AMTCitationRedir.aspx?tid=78287350&pid=429>.

476. ELIZA HANNAH CRUMPTON (William Zephaniah's [sister](#)) was born in 1878, in [Oldbury, Worcestershire, England, UK](#), to [Ham CRUMPTON](#) and [Eliza FIRKIN](#). In 1891, aged about 13, she resided in [Rowley Regis, Staffordshire, England](#) (Relation to Head of House: Daughter).

Citations:

- *Source 32, page Ancestry Family Tree.*
<http://trees.ancestry.com/pt/AMTCitationRedir.aspx?tid=78287350&pid=432>.
- *Source 21, page Class: RG12; Piece: 2279; Folio: 13; Page: 19; GSU roll: 6097389 (Name; Birth; Residence in 1891).*

477. SARAH E CRUMPTON (William Zephaniah's [sister](#)) was born in 1882, in [Oldbury, Worcestershire, England, UK](#), to [Ham CRUMPTON](#) and [Eliza FIRKIN](#). In 1891, aged about 9, she resided in [Rowley Regis, Staffordshire, England](#) (Relation to Head of House: Daughter). She died in March 1959, aged about 76, in [Rowley Regis, Staffordshire, England](#).

Citations:

- *Source 32, page Ancestry Family Tree.*
<http://trees.ancestry.com/pt/AMTCitationRedir.aspx?tid=78287350&pid=433>.
- *Source 21, page Class: RG12; Piece: 2279; Folio: 13; Page: 19; GSU roll: 6097389 (Name; Birth; Residence in 1891).*

15. INDIRECTLY RELATED via JEREMIAH LOVEKIN

(Steven's great-great-uncle by marriage)

Generation of Steven's Great-Great-Grandparents

478. THOMAS LOVEKIN (Jeremiah's **father**) was born about 1815, in **Donnington Wood, Shropshire, England**. In 1851, aged about 36, he resided in **Oldbury, Worcestershire, England** (Relation to Head of House: Head). In 1861, aged about 46, he resided in **Oldbury, Worcestershire, England** (Relation to Head of House: Head). In 1871, aged about 56, he resided in **Oldbury, Staffordshire, England** (Relation to Head of House: Head).

He died in January 1875, aged about 59, in **Staffordshire, United Kingdom**.

Citations:

- *Source 32, page Ancestry Family Tree.*
<http://trees.ancestry.com/pt/AMTCitationRedir.aspx?tid=78287350&pid=467>.
- *Source 11, page Class: RG 9; Piece: 2021; Folio: 136; Page: 27; GSU roll: 542904 (Name; Birth).*
- *Source 14, page Class: RG10; Piece: 2976; Folio: 18; Page: 30; GSU roll: 838863 (Name; Birth).*
- *Source 8, page Class: HO107; Piece: 2024; Folio: 357; Page: 31; GSU roll: 87430 (Name; Birth; Residence in 1851).*
- *Source 11, page Class: RG 9; Piece: 2021; Folio: 136; Page: 27; GSU roll: 542904 (Residence in 1861).*
- *Source 14, page Class: RG10; Piece: 2976; Folio: 18; Page: 30; GSU roll: 838863 (Residence in 1871).*

479. MARIA SKIDMORE (Jeremiah's **mother**) was born about 1825, in **Oldbury, Worcestershire, England**. In 1851, aged about 26, she resided in **Oldbury, Worcestershire, England** (Relation to Head of House: Wife). In 1861, aged about 36, she resided in **Oldbury, Worcestershire, England** (Relation to Head of House: Wife). In 1871, aged about 46, she resided in **Oldbury, Staffordshire, England** (Relation to Head of House: Wife).

She died in March 1895, aged about 69, in **Oldbury, Worcestershire, England**.

Citations:

- *Source 32, page Ancestry Family Tree.*
<http://trees.ancestry.com/pt/AMTCitationRedir.aspx?tid=78287350&pid=466>.
- *Source 11, page Class: RG 9; Piece: 2021; Folio: 136; Page: 27; GSU roll: 542904 (Name; Birth).*
- *Source 14, page Class: RG10; Piece: 2976; Folio: 18; Page: 30; GSU roll: 838863 (Name; Birth).*
- *Source 8, page Class: HO107; Piece: 2024; Folio: 357; Page: 31; GSU roll: 87430 (Name; Birth; Residence in 1851).*
- *Source 11, page Class: RG 9; Piece: 2021; Folio: 136; Page: 27; GSU roll: 542904 (Residence in 1861).*
- *Source 14, page Class: RG10; Piece: 2976; Folio: 18; Page: 30; GSU roll: 838863 (Residence in 1871).*

Thomas LOVEKIN, aged about 26, married Maria SKIDMORE, aged about 16, in January 1842 in **Staffordshire**. They had seven children:

Ann LOVEKIN 1845
Mary LOVEKIN 1845
Eliza LOVEKIN 1848
Emma LOVEKIN c1853
Jeremiah LOVEKIN 1855-1921
Sinah LOVEKIN c1859-1903
Thomas LOVEKIN c1868-1875

Generation of Steven's Great-Grandparents

480. ANN LOVEKIN (Jeremiah's **sister**) was born in January 1845, in **Oldbury, Shropshire, Staffordshire, Worcestershire, England**, to Thomas LOVEKIN and Maria SKIDMORE. In 1851, aged about 6, she resided in **Oldbury, Worcestershire, England** (Relation to Head of House: Daughter). In 1861, aged about 16, she resided in **Oldbury, Worcestershire, England** (Relation to Head of House: Daughter).

Citations:

- *Source 32, page Ancestry Family Tree.*
<http://trees.ancestry.com/pt/AMTCitationRedir.aspx?tid=78287350&pid=468>.
- *Source 11, page Class: RG 9; Piece: 2021; Folio: 136; Page: 27; GSU roll: 542904 (Name; Birth).*
- *Source 8, page Class: HO107; Piece: 2024; Folio: 357; Page: 31; GSU roll: 87430 (Name; Birth; Residence in 1851).*
- *Source 11, page Class: RG 9; Piece: 2021; Folio: 136; Page: 27; GSU roll: 542904 (Residence in 1861).*

481. MARY LOVEKIN (Jeremiah's **sister**) was born in 1845, in **Oldbury, Staffordshire, England**, to Thomas LOVEKIN and Maria SKIDMORE. In 1851, aged about 6, she resided in **Oldbury, Worcestershire, England** (Relation to Head of House: Daughter). In 1861, aged about 16, she resided in **Oldbury, Worcestershire, England** (Relation to Head of House: Daughter). In 1871, aged about 26, she resided in **Oldbury, Staffordshire, England** (Relation to Head of House: Daughter).

The following information is also recorded for Mary.

Birth(?) in 1842, aged about -3, in **Oldbury, Worcestershire, England**.

Citations:

- *Source 32, page Ancestry Family Tree.*
<http://trees.ancestry.com/pt/AMTCitationRedir.aspx?tid=78287350&pid=469>.
- *Source 11, page Class: RG 9; Piece: 2021; Folio: 136; Page: 27; GSU roll: 542904 (Name).*
- *Source 14, page Class: RG10; Piece: 2976; Folio: 18; Page: 30; GSU roll: 838863 (Name).*
- *Source 8, page Class: HO107; Piece: 2024; Folio: 357; Page: 31; GSU roll: 87430 (Name; Residence in 1851).*
- *Source 11, page Class: RG 9; Piece: 2021; Folio: 136; Page: 27; GSU roll: 542904 (Residence in 1861).*
- *Source 14, page Class: RG10; Piece: 2976; Folio: 18; Page: 30; GSU roll: 838863 (Residence in 1871).*
- *Source 11, page Class: RG 9; Piece: 2021; Folio: 136; Page: 27; GSU roll: 542904 (Birth(?) in 1842).*
- *Source 14, page Class: RG10; Piece: 2976; Folio: 18; Page: 30; GSU roll: 838863 (Birth(?) in 1842).*
- *Source 8, page Class: HO107; Piece: 2024; Folio: 357; Page: 31; GSU roll: 87430 (Birth(?) in 1842).*

482. ELIZA LOVEKIN (Jeremiah's [sister](#)) was born in 1848, in [Oldbury, Staffordshire, England](#), to [Thomas LOVEKIN](#) and [Maria SKIDMORE](#). In 1851, aged about 3, she resided in [Oldbury, Worcestershire, England](#) (Relation to Head of House: Daughter). In 1861, aged about 13, she resided in [Oldbury, Worcestershire, England](#) (Relation to Head of House: Daughter).

Citations:

- [Source 32](#), page *Ancestry Family Tree*.
<http://trees.ancestry.com/pt/AMTCitationRedir.aspx?tid=78287350&pid=470>.
- [Source 11](#), page Class: RG 9; Piece: 2021; Folio: 136; Page: 27; GSU roll: 542904 (Name; Birth).
- [Source 8](#), page Class: HO107; Piece: 2024; Folio: 357; Page: 31; GSU roll: 87430 (Name; Birth; Residence in 1851).
- [Source 11](#), page Class: RG 9; Piece: 2021; Folio: 136; Page: 27; GSU roll: 542904 (Residence in 1861).

483. EMMA LOVEKIN (Jeremiah's [sister](#)) was born about 1853, in [Oldbury, Worcestershire, England](#), to [Thomas LOVEKIN](#) and [Maria SKIDMORE](#). In 1861, aged about 8, she resided in [Oldbury, Worcestershire, England](#) (Relation to Head of House: Daughter). In 1871, aged about 18, she resided in [Oldbury, Staffordshire, England](#) (Relation to Head of House: Daughter).

Citations:

- [Source 32](#), page *Ancestry Family Tree*.
<http://trees.ancestry.com/pt/AMTCitationRedir.aspx?tid=78287350&pid=472>.
- [Source 11](#), page Class: RG 9; Piece: 2021; Folio: 136; Page: 27; GSU roll: 542904 (Name; Birth).
- [Source 14](#), page Class: RG10; Piece: 2976; Folio: 18; Page: 30; GSU roll: 838863 (Name; Birth; Residence in 1871).
- [Source 11](#), page Class: RG 9; Piece: 2021; Folio: 136; Page: 27; GSU roll: 542904 (Residence in 1861).

484. SINAH LOVEKIN (Jeremiah's [sister](#)) was born about 1859, in [Oldbury, Worcestershire, England](#), to [Thomas LOVEKIN](#) and [Maria SKIDMORE](#). She died in 1903, aged about 44.

Citation: [Source 32](#), page *Ancestry Family Tree*.

<http://trees.ancestry.com/pt/AMTCitationRedir.aspx?tid=78287350&pid=473>.

485. THOMAS LOVEKIN (Jeremiah's [brother](#)) was born about 1868, in [Oldbury, Worcestershire, England](#), to [Thomas LOVEKIN](#) and [Maria SKIDMORE](#). In 1871, aged about 3, he resided in [Oldbury, Staffordshire, England](#) (Relation to Head of House: Son). He died in 1875, aged about 7, in [West Bromwich, Staffordshire, England, UK](#).

Citations:

- [Source 32](#), page *Ancestry Family Tree*.
<http://trees.ancestry.com/pt/AMTCitationRedir.aspx?tid=78287350&pid=471>.
- [Source 14](#), page Class: RG10; Piece: 2976; Folio: 18; Page: 30; GSU roll: 838863 (Name; Birth; Residence in 1871).

16. INDIRECTLY RELATED via THOMAS LOVETT
(Steven's five-times-great-great-uncle by marriage)

Generation of Steven's Six-Times-Great-Grandparents

486. WILLIAM LOVETT (Thomas's [father](#)) was born on Monday, 15 November 1728, in [Hugglescote, Leicestershire, England](#).

Citation: *Source 31, page Ancestry Family Tree (Name)*.

487. MARY LACY (Thomas's [mother](#)).

Citation: *Source 31, page Ancestry Family Tree (Name)*.

[William LOVETT](#), aged 46, married Mary LACY on Sunday, 26 March 1775, in [Sileby, Leicestershire, England](#). They had two sons:

[John LOVETT](#) b1751-1822

[Thomas LOVETT](#) c1758

Generation of Steven's Five-Times-Great-Grandparents

488. JOHN LOVETT (Thomas's [brother](#)) was born before 8 April 1751, in [Hugglescote, Leicestershire, England](#), to [William LOVETT](#) and [Mary LACY](#). He died on Sunday, 28 April 1822, when older than 71.

Citation: *Source 31, page Ancestry Family Tree (Name)*.

17. UNCONNECTED SECTION of CHARLES FRAIN

Generation of Steven's Peers

489. CHARLES FRAIN (The subject of this section) was born on Saturday, 14 November 1857, in [Sandford Street, St Chad, Litchfield, Staffs](#). In 1871, aged about 13, he resided in [Oldbury, Staffordshire, England](#). He died on Thursday, 24 April 1902, aged 44, in [Powick Hospital Worcester](#).

Citations:

- [Source 12](#), page Class: RG10; Piece: 2977; Folio: 4; Page: 2; GSU roll: 838864
Birth date: abt 1858 Birth place: Lichfield, Staffordshire, England Residence date: 1871 Residence place: Oldbury, Staffordshire, England (Name).
- [Source 31](#), page Ancestry Family Tree (Name).
- [Source 12](#), page Class: RG10; Piece: 2977; Folio: 4; Page: 2; GSU roll: 838864
Birth date: abt 1858 Birth place: Lichfield, Staffordshire, England Residence date: 1871 Residence place: Oldbury, Staffordshire, England (Birth; Residence in 1871).

490. ELLEN FEENEY (Charles's wife) was born in September 1861, in [Oldbury, Worcestershire, England](#). She died on Tuesday, 21 January 1930, aged 68, in [12, High St. Langley. Worcestershire](#).

Citation: [Source 31](#), page Ancestry Family Tree (Name).

Charles FRAIN, aged 22, married Ellen FEENEY, aged 18, in July 1880 in [Staffordshire](#). They had seven children:

[Annie LITTLETON](#) 1881
[John LITTLETON](#) 1887-1934
[Emily LITTLETON](#) 1890
[Kate LITTLETON](#) 1893
[Frederick LITTLETON](#) 1895-1948
[Charles LITTLETON](#) 1899-1942
[Mary Ellen LITTLETON](#) 1902

Generation of Children

491. ANNIE LITTLETON (Charles's daughter) was born in 1881, in [Oldbury Worcestershire](#), to [Charles FRAIN](#) and [Ellen FEENEY](#).

Citation: [Source 31](#), page Ancestry Family Tree (Name).

492. JOHN LITTLETON (Charles's son) was born in 1887, in [Oldbury Worcestershire](#), to [Charles FRAIN](#) and [Ellen FEENEY](#). He died in June 1934, aged about 46, in [Smethwick, England, United Kingdom](#).

Citation: [Source 31](#), page Ancestry Family Tree (Name).

493. EMILY LITTLETON (Charles's daughter) was born in December 1890, in [Oldbury, Worcestershire, England](#), to [Charles FRAIN](#) and [Ellen FEENEY](#).

Citation: [Source 31](#), page Ancestry Family Tree (Name).

494. KATE LITTLETON (Charles's daughter) was born in March 1893, in [Oldbury, Worcestershire, England](#), to [Charles FRAIN](#) and [Ellen FEENEY](#).

Citation: [Source 31](#), page Ancestry Family Tree (Name).

495. FREDERICK LITTLETON (Charles's son) was born in June 1895, in [Oldbury, Worcestershire, England](#), to [Charles FRAIN](#) and [Ellen FEENEY](#). He died in December 1948, aged 53.

Citation: [Source 31](#), page Ancestry Family Tree (Name).

496. CHARLES LITTLETON (Charles's son) was born on Thursday, 25 May 1899, in [11 Park Lane Oldbury Worcs](#), to [Charles FRAIN](#) and [Ellen FEENEY](#). He died on Friday, 2 January 1942, aged 42, in [West Bromwich Hospital](#).

Citation: [Source 31](#), page Ancestry Family Tree (Name).

497. MARY ELLEN LITTLETON (Charles's daughter) was born in 1902, in [Oldbury, Staffordshire, England](#), to [Charles FRAIN](#) and [Ellen FEENEY](#).

Citation: [Source 31](#), page Ancestry Family Tree (Name).

18. UNCONNECTED INDIVIDUALS

498. ELLIOT BENSON.



This image relating to Elliot BENSON is shown as Photograph 430.

499. MIA BENSON.



Two images relating to Mia BENSON are shown as Photographs 431-432.

500. SARAH PARKES was born in 1800, in [Oldbury, Staffordshire, England](#). She died in 1870, aged about 70, in [Staffordshire, Worcestershire, England](#).

Citation: [Source 31](#), page *Ancestry Family Tree (Name)*.

501. SUSANNA PARKES was born in 1797, in [Oldbury, Staffordshire, England](#).

Citation: [Source 31](#), page *Ancestry Family Tree (Name)*.

502. ELIZABETH PARKES was born in 1794, in [Bristnall Fields, Shropshire, England](#). She died on Wednesday, 3 December 1884, aged about 90, in [Kings Norton, Worcestershire, England](#).

Citation: [Source 31](#), page *Ancestry Family Tree (Name)*.

503. MARY PARKES was born in 1804.

Citation: [Source 31](#), page *Ancestry Family Tree (Name)*.

504. JOHN PARKES was born in 1818, in [Harborne, Staffordshire, England](#).

Citation: [Source 31](#), page *Ancestry Family Tree (Name)*.

505. THOMAS ADAMS was born about 1861, in [Blackheath, Staffordshire, England](#).

Citation: [Source 31](#), page *Ancestry Family Tree (Name)*.

506. EMILY ADAMS was born about 1881, in [Blackheath, Staffordshire, England](#).

Citation: [Source 31](#), page *Ancestry Family Tree (Name)*.

507. THOMAS LITTLETON was born on Saturday, 20 October 1860, in [Union Workhouse, Litchfield, Staffs](#).

Citation: [Source 31](#), page *Ancestry Family Tree (Name)*.

508. GAVIN BENSON.



This image relating to Gavin BENSON is shown as Document 43.

Steven HARBUTT

509. WILLIAM GREEN was born in 1841.

19. FAMILY TREES

1. HARBUTT, Steven and BENSON, Barbara A
2. CHATWIN, Samuel and BYRAM, Susannah
3. GROVE, John and UNKNOWN, Joane
4. CHATWIN, John and GROVE, Ann
5. SADDLER, Joseph and CHATWIN, Betty
6. LITTLETON, Francis and GRIFFES, Elizabeth
7. PARKES, William and SADDLER, Mary
8. PARKES, Joseph and WASDELL, Sarah
9. WILLETTS, Edward and PARKES, Sarah
10. JENNINGS, William and SMITH, Mary
11. HARBUTT, William and COOK, Sarah
12. FRAIN, Martin and LITTLETON, Ann
13. MILLERSHIP, Richard and PLANT, Eliza
14. ROBERTS, Joseph and UNKNOWN, Sarah
15. ADAMS, William and PARKES, Ann Maria
16. GREEN, William and PARKES WILLETTS, Martha
17. GROSVENOR, Samuel and JENNINGS, Hannah
18. HARBUTT, Joseph and FRAIN, Ann
19. MILLERSHIP, John and ROBERTS, Rebecca
20. ADAMS, Levi and CHATER, Sarah
21. GREEN, James W and GROVENOR, Ann Rebecca
22. HARBUTT, Arthur and MILLERSHIP, Rebecca
23. ADAMS, Thomas and GREEN, Ethel Dorothy
24. HARBUTT, Thomas and ADAMS, Margaret Rose

1. Steven HARBUTT and Barbara A BENSON

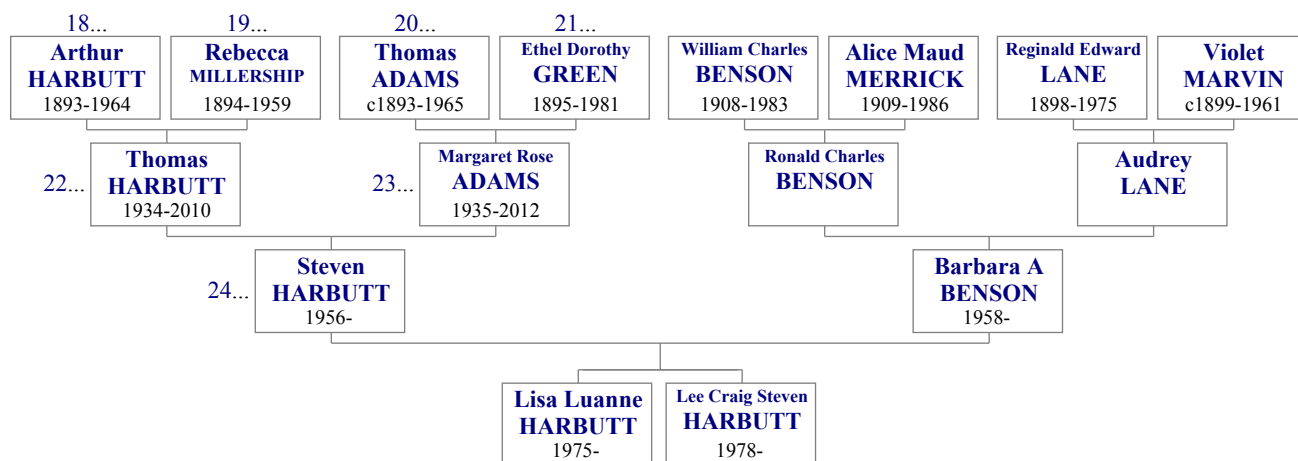

2. Samuel CHATWIN and Susannah BYRAM

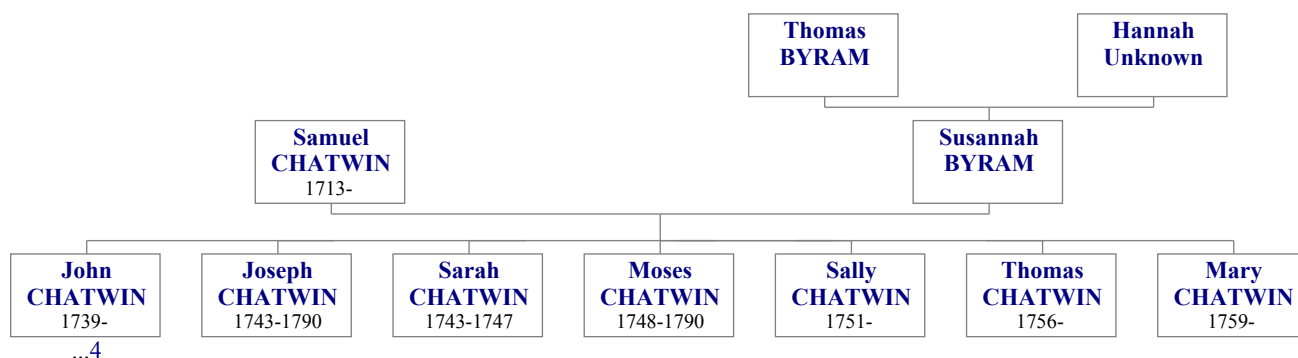

3. John GROVE and Joane Unknown

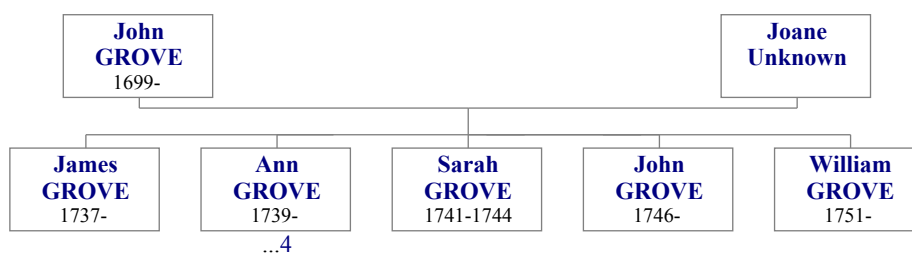

4. John CHATWIN and Ann GROVE

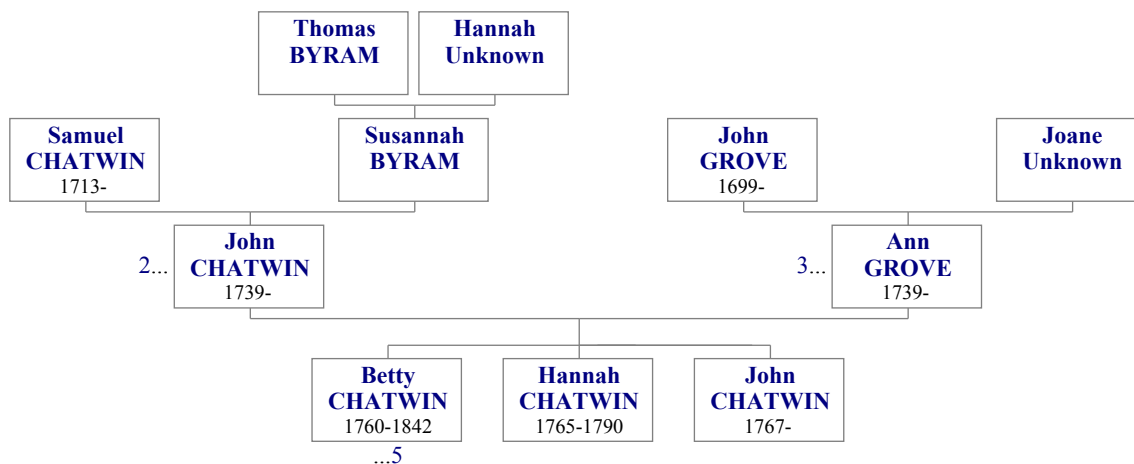

5. Joseph SADDLER and Betty CHATWIN

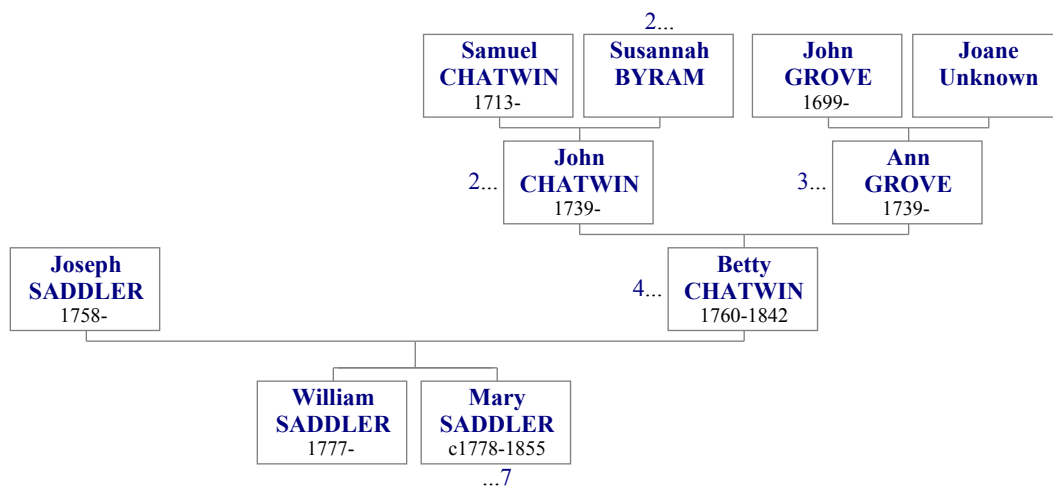

6. Francis LITTLETON and Elizabeth GRIFFES

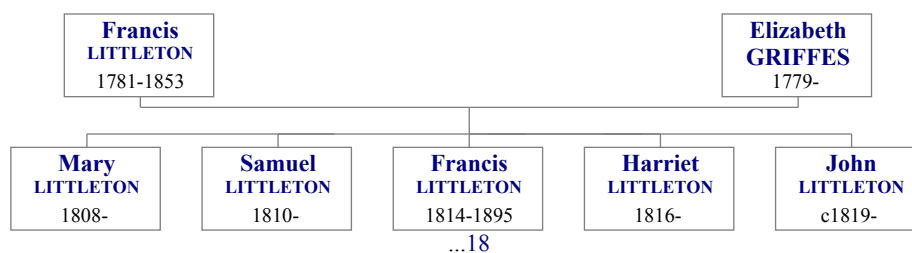

7. William PARKES and Mary SADDLER

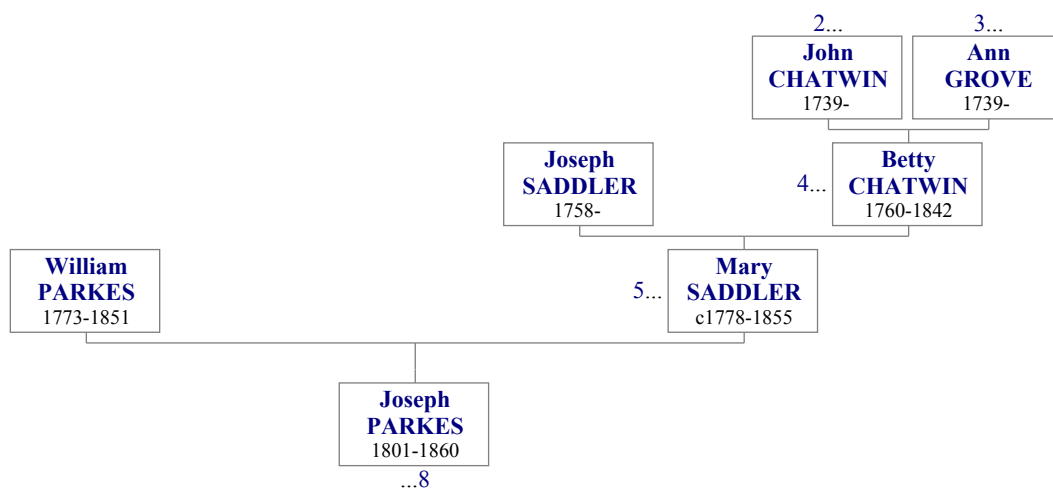

8. Joseph PARKES and Sarah WASDELL

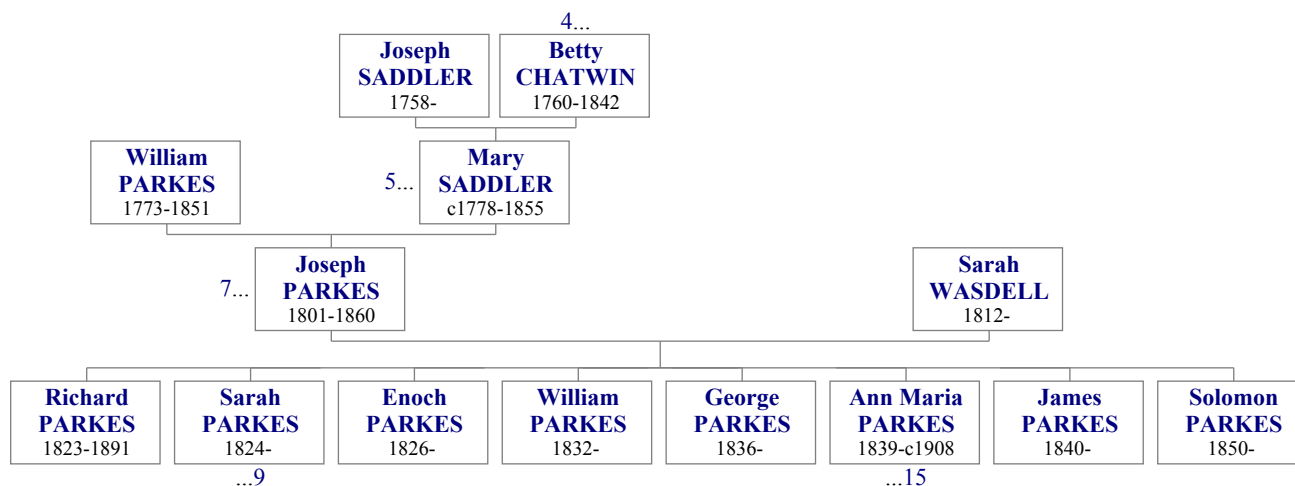

9. Edward WILLETTS and Sarah PARKES

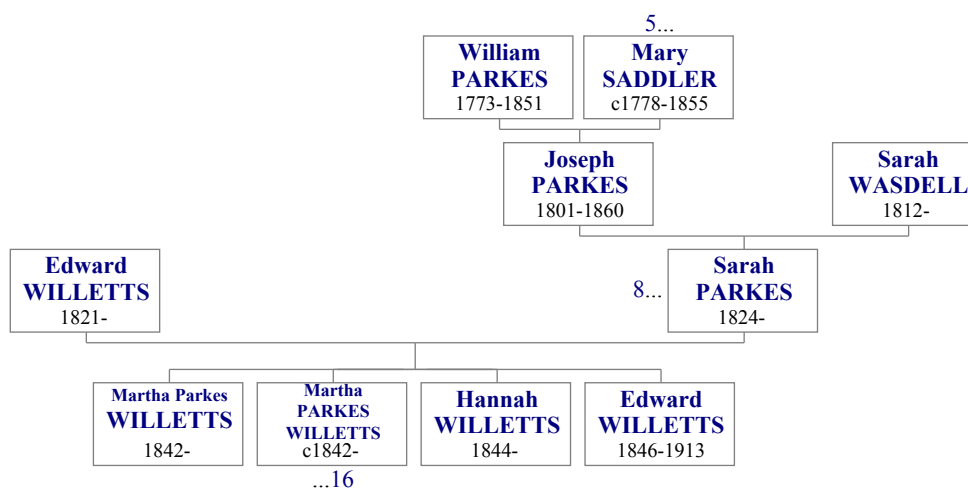

10. William JENNINGS and Mary SMITH

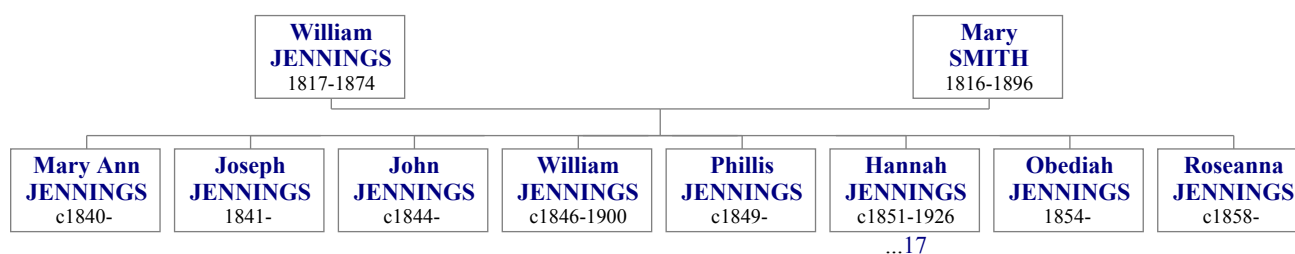

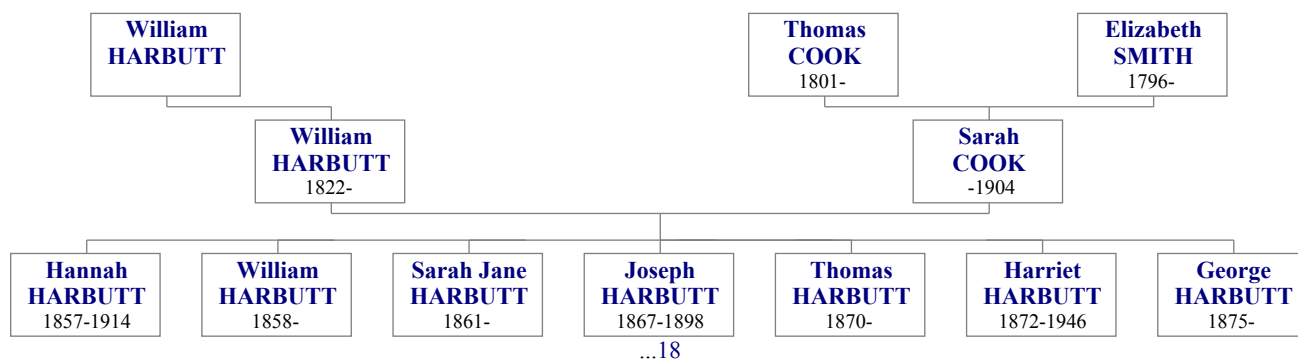
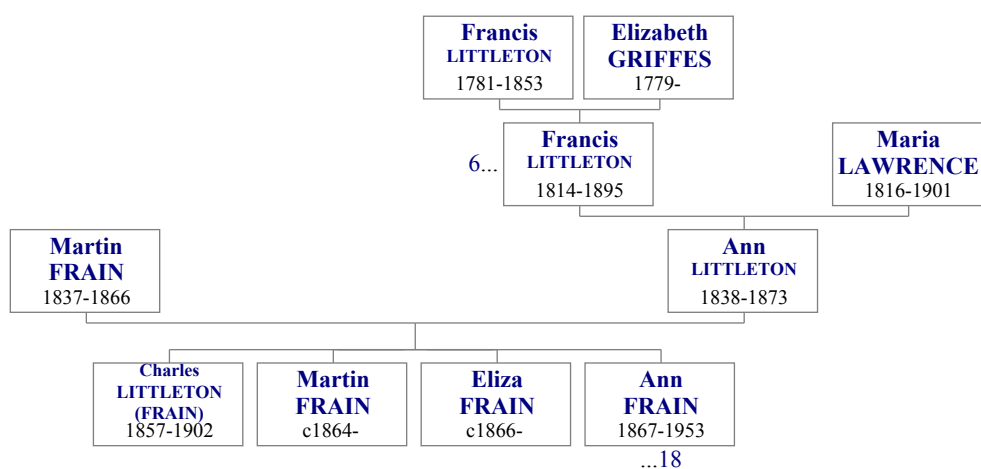
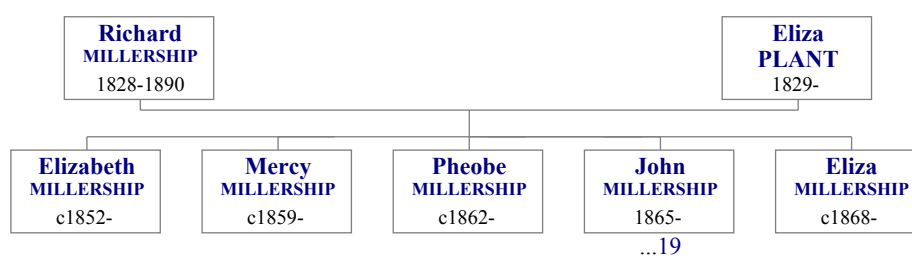
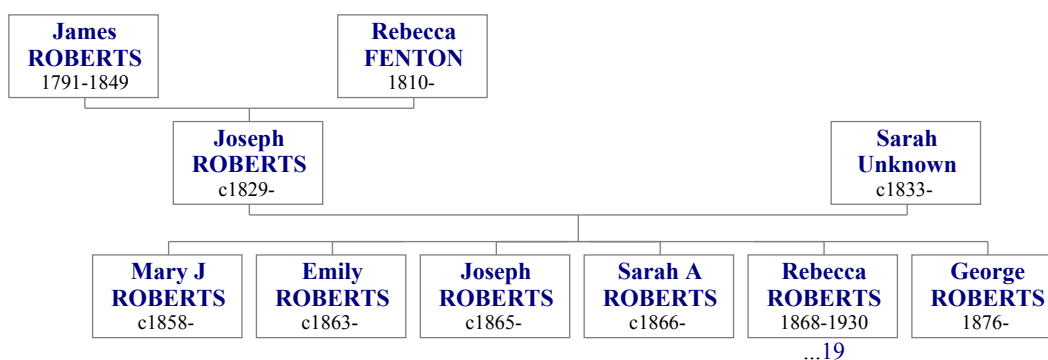
11. William HARBUTT and Sarah COOK**12. Martin FRAIN and Ann LITTLETON****13. Richard MILLERSHIP and Eliza PLANT****14. Joseph ROBERTS and Sarah Unknown**

15. William ADAMS and Ann Maria ("Fanny") PARKES

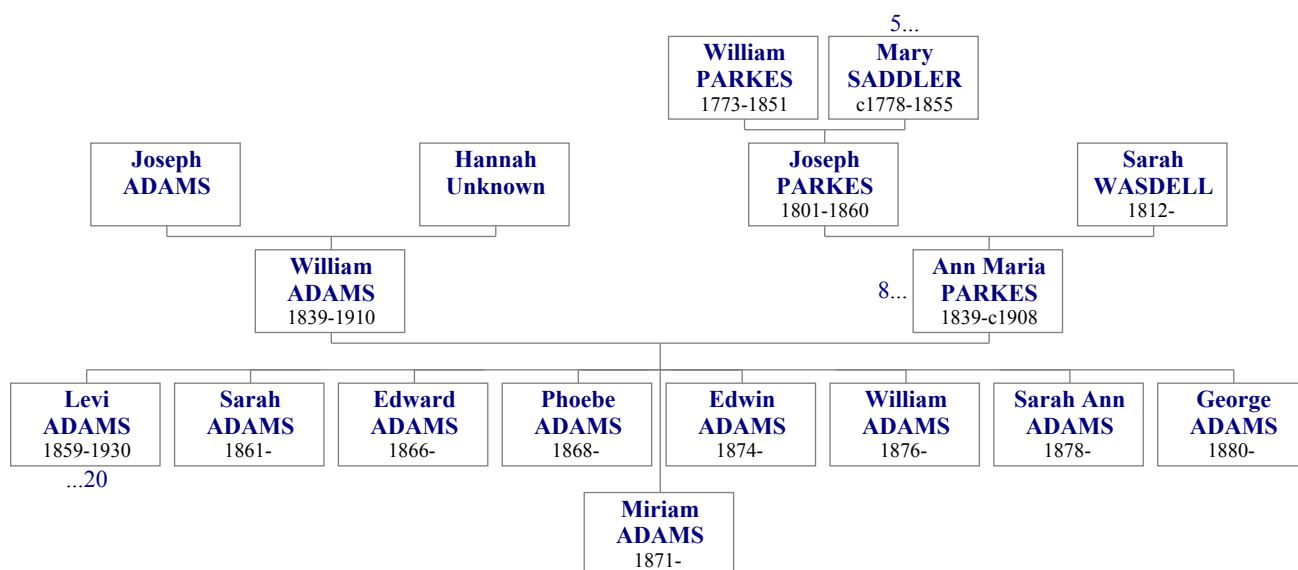

16. William GREEN and Martha PARKES WILLETTS

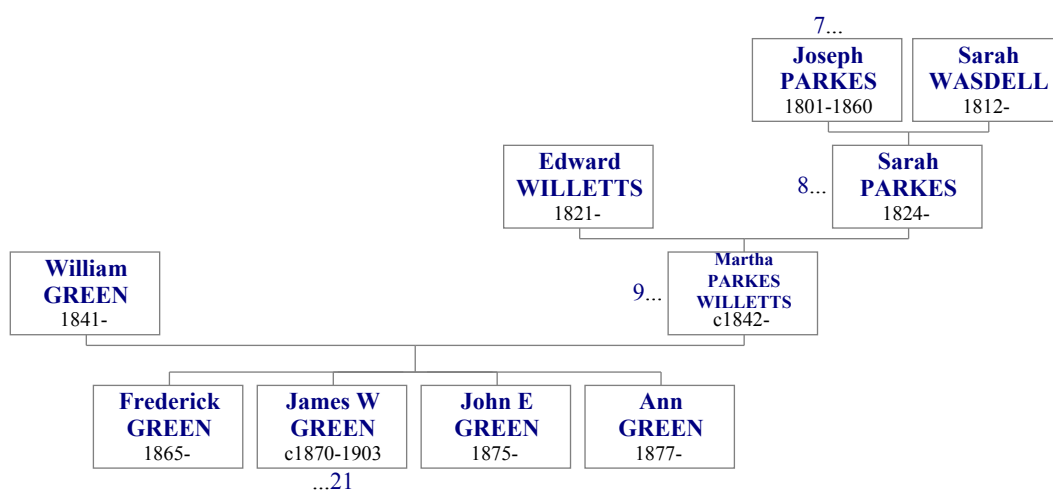

17. Samuel GROSVENOR and Hannah JENNINGS

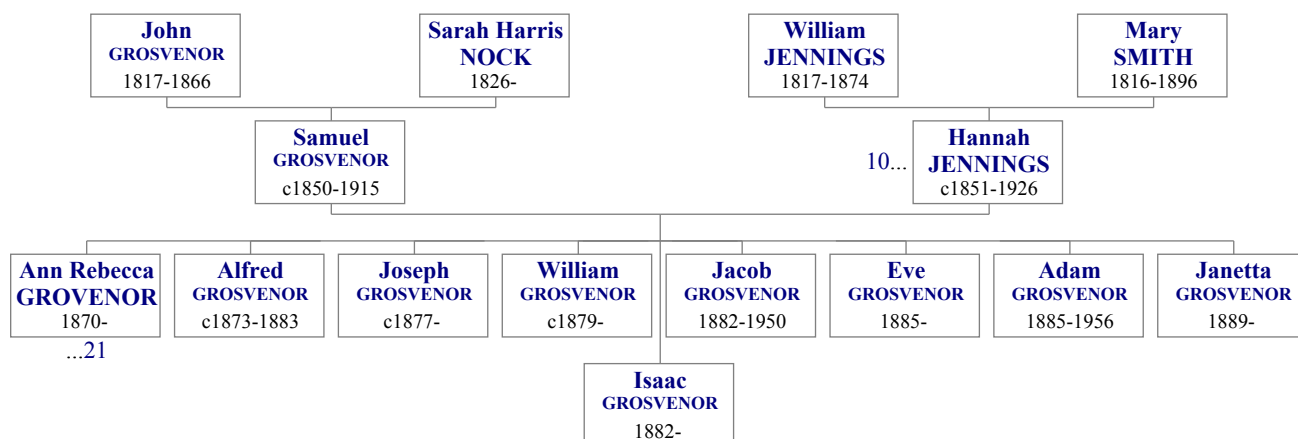

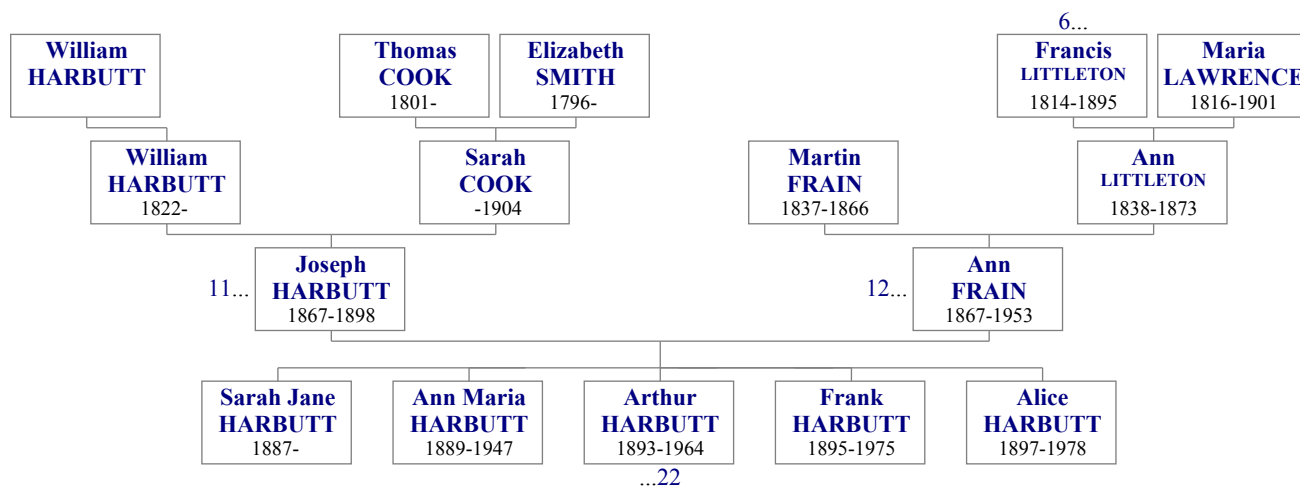
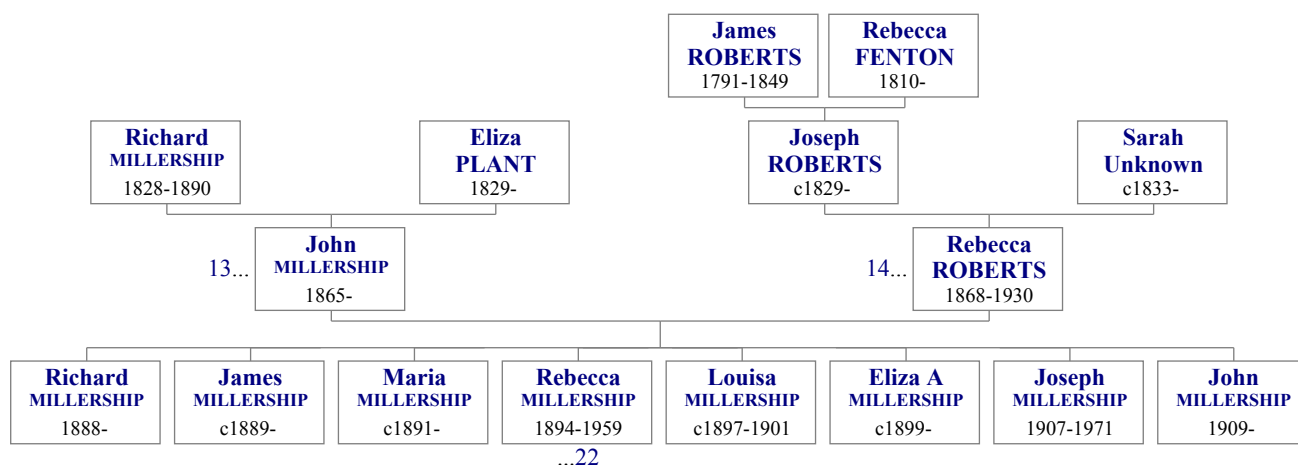
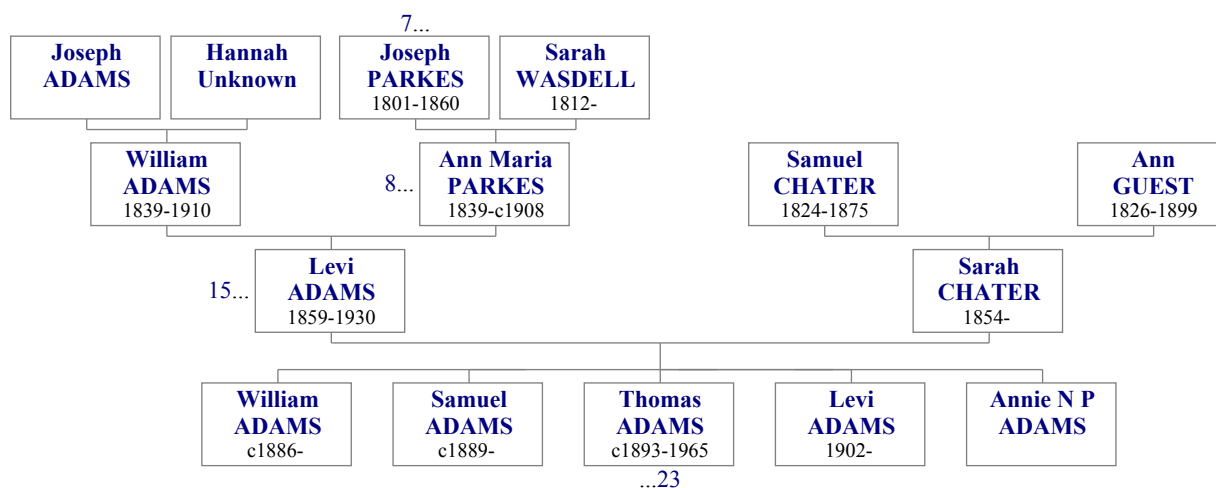
18. Joseph HARBUTT and Ann FRAIN**19. John MILLERSHIP and Rebecca ROBERTS****20. Levi ADAMS and Sarah CHATER**

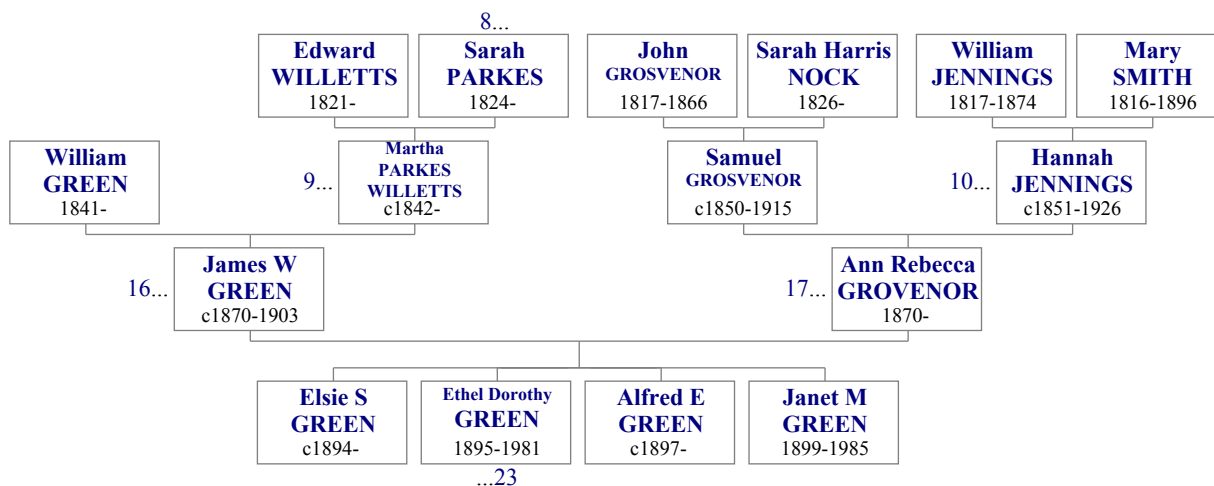
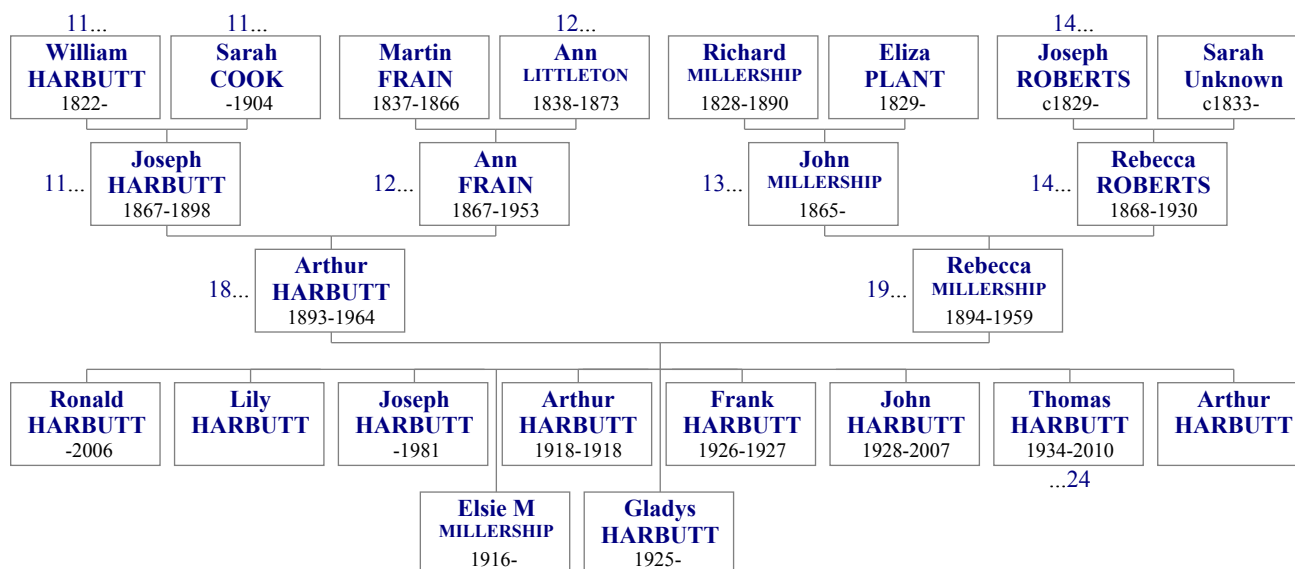
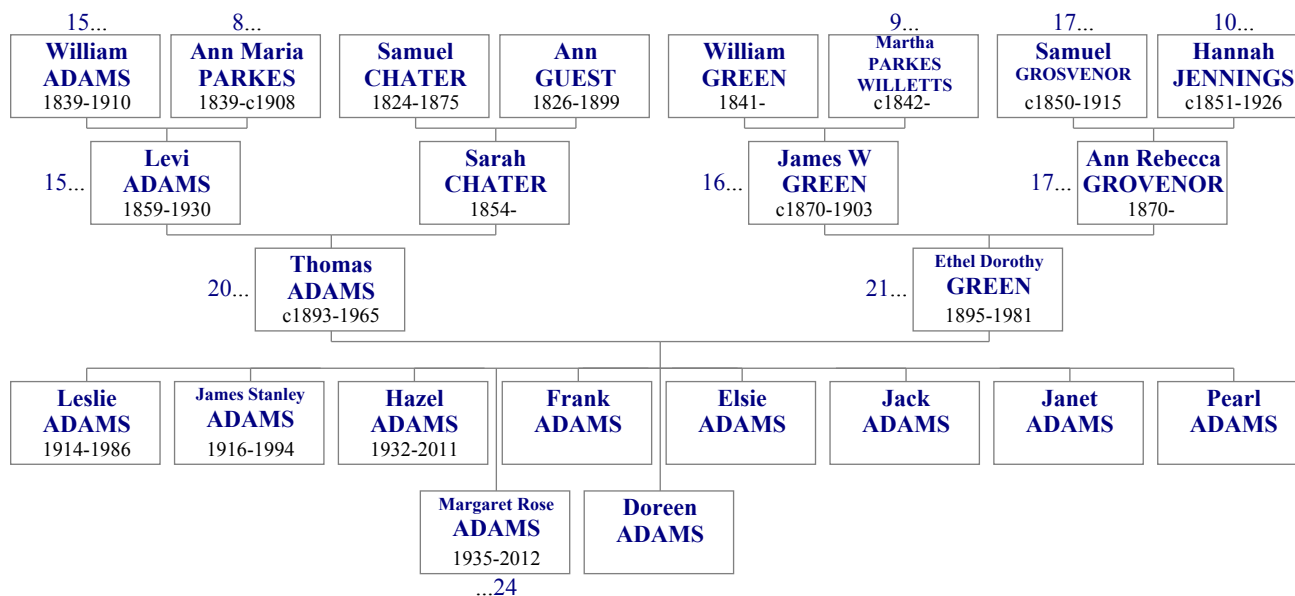
21. James W GREEN and Ann Rebecca GROVENOR**22. Arthur HARBUTT and Rebecca MILLERSHIP****23. Thomas ADAMS and Ethel Dorothy GREEN**

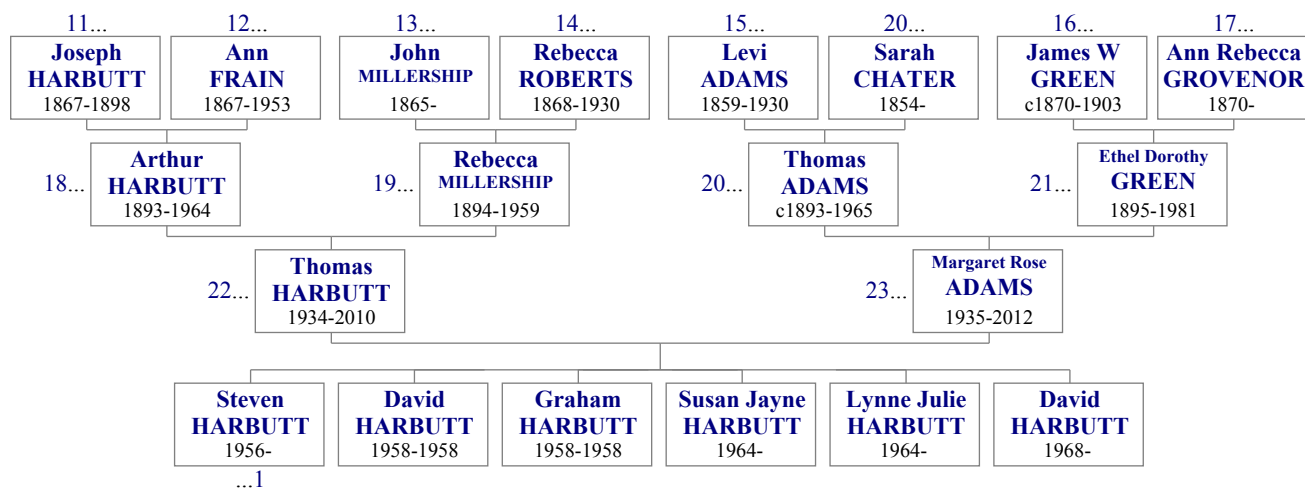
24. Thomas HARBUTT and Margaret Rose ADAMS

20. PHOTOGRAPHS

1. Steven Harbutt aged about 54
2. Steven Harbutt
3. Steven Harbutt
4. Steven Harbutt
5. Steven Harbutt
6. Steven Harbutt
7. Steven Harbutt
8. Steven Harbutt
9. Steven Harbutt
10. Steven Harbutt
11. Steven Harbutt
12. Barbara Ann Benson
13. Barbara Ann Harbutt (Benson)
14. Barbara Ann Benson
15. Barbara Ann Benson
16. Barbara Ann Benson
17. Barbara Ann Benson
18. Barbara Ann Benson
19. Barbara Ann Benson
20. Susan Harbutt
21. Susan Harbutt
22. Susan Jayne Harbutt
23. Susan Jayne Harbutt
24. Andrew Terrence Law
25. Andrew Terrence Law
26. Lynne Harbutt Johnstone
27. Lynne Harbutt
28. Lynne Julie Harbutt
29. Lynne Julie Harbutt
30. Neil Johnstone
31. David Harbutt aged about 5
32. David Harbutt
33. David Harbutt
34. David Harbutt on his wedding day
35. David Harbutt
36. David Harbutt
37. David Harbutt
38. Jayne Gregory
39. Jayne Gregory
40. Jayne Gregory
41. Gary Fellows
42. Susan Fellows
43. Susan Fellows Miles
44. Susan Fellows
45. Susan FELLOWS (from 'Susan Fellows')
46. Susan Fellows
47. Michael Hyde
48. Pat Adams Walker
49. Pat Adams
50. Johnathan Walker
51. Frankie Adams
52. Robert Adams
53. Robert Adams
54. Anthony Adams
55. Anthony Adams
56. Anthony Adams
57. Brian Adams - Back Row Right
58. Brian Adams
59. Christopher Adams - Front Row Right
60. Christopher Adams
61. Christopher Adams
62. Gavin Johnson
63. Gavin Johnson
64. Gavin Johnson
65. Leanne Johnson
66. Leanne Johnson
67. Leanne Johnson
68. Jean Adams
69. Jean Adams

70. Jean Adams
71. Jean Adams
72. Gordon Adams
73. Gordon Adams
74. Kevin Poole
75. Michael Pool
76. Michael Pool
77. Michael Pool
78. Vivien
79. Vivien
80. Andrew Poole
81. Denise Bedford
82. Denise Bedford
83. Garry Bedford
84. Garry Bedford
85. Roy Bedford
86. Alan Bedford
87. Julie Weaver
88. Julie Weaver
89. Karen Leslie (Gayden) Weaver
90. Karen Leslie Weaver
91. Karen Leslie Weaver
92. Karen Leslie Weaver
93. Karen Leslie Weaver
94. Karen Leslie Weaver - With Lisa Luanne Harbutt
95. Neil Martin Harbutt
96. Neil Martin Harbutt
97. Neil Martin Harbutt
98. Jacqueline Harbutt
99. Jacqueline Harbutt
100. Jacqueline Harbutt
101. Jacqueline Harbutt
102. Jacqueline Harbutt
103. Tina Rebecca Harbutt
104. Tina Rebecca Harbutt
105. Tina Rebecca Harbutt
106. Tina Rebecca Harbutt
107. David Dean
108. 1871 Census
109. 1861 Census
110. 1881 Census
111. 1891 Census
112. 1901 Census
113. 1911 Census
114. Hanna Cashmore (Willetts)
115. James W Green
116. Battersea 42 Grayshott Road 1911
117. Sarah A Roberts
118. Arthur Harbutt
119. Rebecca Millership 1901 Census Part 2
120. Thomas Adams
121. Ethel Dorothy Green - Rear garden 55 Macmillan Rd - Rowley Regis
122. Ethel Dorothy Green
123. Ethel Dorothy Green
124. Ethel Dorothy Green
125. Ethel Dorothy Green
126. Janet May Green
127. Thomas Harbutt
128. Thomas Harbutt
129. Thomas Harbutt
130. Thomas Harbutt
131. Thomas Harbutt
132. Margaret Rose Harbutt (Adams)
133. Margaret Rose Adams
134. Margaret Rose Adams
135. Margaret Rose Harbutt (Adams)
136. Ronald Harbutt
137. Ronald Harbutt
138. Baby Arthur Harbutt

139. Gladys Harbutt
140. William Hyde
141. William Hyde
142. Leslie Adams
143. Leslie Adams
144. Violet Adams
145. James Stanley Adams
146. James Stanley Adams
147. Edith Mary Stafford
148. Edith Mary Stafford
149. Hazel Adams
150. Hazel Adams
151. Hazel Adams
152. Roy Johnson
153. Roy Johnson
154. Roy Johnson
155. Roy and Hazel Johnson - Sydney
156. Frank Adams
157. Frank Adams
158. Eve Adams
159. Doreen Adams
160. Doreen Poole (Adams)
161. Doreen Adams
162. Clifford Poole
163. Elsie Adams
164. Elsie Adams
165. Desmond Bedford
166. Jack Adams
167. Jack Adams
168. Jack Adams
169. May Adams
170. Janet Weaver (Adams)
171. Janet Adams
172. Janet Adams
173. Les Weaver
174. Pearl Adams
175. Pearl Adams
176. Pearl Adams
177. Pearl Adams
178. Jack Neale (Jackie)
179. Jack Neale
180. Jack Neale
181. Jack Neale
182. Kathy Neale
183. Harold Dean
184. Lisa Luanne Harbutt
185. Lisa Luanne Harbutt
186. Lisa Luanne Harbutt
187. Lisa Luanne Harbutt
188. Lisa Luanne Harbutt
189. Lisa Luanne Harbutt
190. Lisa Luanne Harbutt
191. Lisa Luanne Harbutt
192. Lisa Luanne Harbutt
193. Lisa Luanne Harbutt
194. Lisa Luanne Harbutt
195. Lisa Luanne Harbutt
196. Lisa Luanne Harbutt
197. Lisa Luanne Harbutt
198. Lisa Luanne Harbutt
199. Stephen OConnor
200. Lee Craig Steven Harbutt
201. Lee Craig Steven Harbutt
202. Lee Craig Steven Harbutt
203. Lee Craig Steven Harbutt
204. Lee Craig Steven Harbutt
205. Lee Craig Steven Harbutt
206. Gemma Law
207. Gemma Law

208. Gemma Law
209. Gemma Law
210. Daniel Andrew Law
211. Daniel Andrew Law
212. Daniel Andrew Law
213. Daniel Andrew Law
214. Daniel Andrew Law
215. Daniel Andrew Law
216. Daniel Andrew Law
217. Daniel Andrew Law
218. Daniel Andrew Law
219. Daniel Andrew Law
220. Daniel Andrew Law
221. Daniel Andrew Law
222. Mellissa Law
223. Rebecca Jayne Law
224. Rebecca Jayne Law
225. Rebecca Jayne Law
226. Rebecca Jayne Law
227. Rebecca Jayne Law
228. Rebecca Jayne Law
229. Kirsty Dawn Law
230. Kirsty Dawn Law
231. Kirsty Dawn Law
232. Kirstie and Daniel Law
233. Class Photo - Kirstie Third Row From Back - Third From Right
234. Adrian Neil Johnstone
235. Adrian Neil Johnstone
236. Justine Gardner
237. Amiee Johnstone
238. Amiee Johnstone
239. Amiee Johnstone
240. Amiee Johnstone
241. Carl Unknown
242. Carl Unknown
243. Steven Harbutt
244. Paul Harbutt
245. Paul Harbutt
246. Paul Harbutt
247. Carl Thomas Harbutt
248. Carl T Harbutt about 8 years old
249. Susan Walker
250. David Walker
251. David Walker
252. Joanne Poole
253. Joanne Poole
254. Joanne Poole
255. Ian Poole
256. Nathan Poole
257. Nathan Poole
258. Nathan Poole
259. Natalie Poole
260. Natalie Poole
261. Harry OConnor
262. Harry OConnor
263. Harry OConnor
264. Harry OConnor
265. Tess OConnor
266. Tess OConnor
267. Tess OConnor
268. Tess OConnor
269. Luna Deller OConnor
270. Luna Deller OConnor
271. Georgia Law
272. Georgia Law
273. Georgia Law
274. Georgia Law
275. Harrison Law
276. Harrison Law

277. Harrison Law
278. Logan Johnstone
279. Brian Benson
280. Brian Benson
281. Brian Benson
282. Brian Benson
283. Brian Benson
284. Pamela Benson (Priest)
285. Keith Benson
286. Keith Benson
287. Denise Benson (Walker)
288. Christopher Benson
289. Christopher Benson
290. Carol Benton
291. Carol Benton
292. Carol Benton
293. Ronald Mark Benson
294. Ronald Mark Benson
295. Ronald Mark Benson
296. Ronald Mark Benson
297. Jayne Tromans
298. Jayne Tromans
299. Andrew Benson
300. Andrew Benson
301. Andrew Benson
302. Andrew Benson
303. Sarah
304. Shirley
305. Linda Benson
306. Linda Benson
307. Linda Benson
308. Linda Benson
309. Linda Benson
310. Linda Benson
311. Linda Benson
312. Linda Benson
313. Linda Benson
314. William Whitmore
315. William Whitmore
316. William Whitmore
317. Jackie Crump (Chester)
318. Robert Chester
319. Raymond Chester
320. Christine Turner Lane
321. Mary Trustlove Lane
322. Robert Lane
323. Karen
324. William Charles Benson
325. William Charles Benson
326. Maud Benson (Merrick)
327. Reginald Edward Lane
328. Reginald Edward Lane
329. Reginald Edward Lane Headstone
330. Ronald Charles Benson
331. Ronald Charles Benson
332. Ronald Charles Benson
333. Ronald Charles Benson
334. Ronald Charles Benson
335. Audrey Lane
336. Audrey Lane
337. Audrey Lane
338. Audrey Lane
339. Audrey Lane
340. Audrey Lane
341. Audrey Lane
342. Audrey Lane
343. Christine Benson
344. Christine Benson
345. Barbara Lane

346. Lawson Chester
347. Connie Lane
348. Raymond Lane
349. Colin Lane
350. Douglas Lane - With Wife Daisy
351. Douglas Lane
352. Douglas Lane
353. Doug
354. Doug and Daisy
355. Daisy
356. Beatrice Lane (Beatty)
357. Gillian Lane
358. Edna Lane
359. Edna Lane
360. Adam Benson
361. Georgina Benson (Lewis)
362. Georgina Benson (Lewis)
363. Georgina Benson (Lewis)
364. Georgina Benson (Lewis)
365. Georgina Benson (Lewis)
366. Gavin Benson
367. Tina
368. Hanna Danielle Maczkowski
369. Amelia Benson
370. Amelia Benson
371. Amelia Benson
372. Amelia Benson
373. Amelia Benson
374. Benjamin Benson
375. Samuel Benson
376. Samuel Benson
377. Emily Benson
378. Emily Benson
379. Emily Benson
380. Richard Knowles
381. Matthew Benson
382. Matthew Benson
383. Matthew Benson
384. Clare Burston
385. Clare Burston
386. William Benson
387. Hannah Benson
388. Hannah Benson
389. Craig Benson
390. Craig Benson
391. Craig Benson
392. Andy Benson
393. Rebecca Benson
394. Rebecca Price Palmer (Benson)
395. Gavin Price Palmer
396. Christopher Whitmore
397. Christopher Whitmore
398. Christopher Whitmore
399. Christopher Whitmore
400. Christopher Whitmore
401. Christopher Whitmore
402. Christopher Whitmore
403. Natalie Whitmore (Stapler)
404. Natalie
405. Finlay Benson
406. Evie Benson
407. Mia Benson
408. Mia Benson
409. Elliott Benson
410. Noah Knowles
411. Noah Knowles
412. Samuel Benson
413. Thomas Benson
414. Molly Price Palmer

- 415. Matilda Whitmore
- 416. Isabella Whitmore
- 417. Leo Tromans
- 418. Francis
- 419. Richard Priest
- 420. Shirley
- 421. Scott Benton
- 422. Neil Benton
- 423. Tracey Richards (Benton)
- 424. Adrian Law
- 425. Fay Guest
- 426. Craig Law
- 427. Greta Law (Sattler)
- 428. Ryan Law
- 429. Toni Guest
- 430. Elliot Benson
- 431. Mia Benson
- 432. Mia Benson



1. Steven Harbutt aged about 54.¹



2. Steven Harbutt.¹



3. Steven Harbutt.¹



4. Steven Harbutt.¹



5. Steven Harbutt.¹



6. Steven Harbutt.¹



7. Steven Harbutt.¹



8. Steven Harbutt.¹



9. Steven Harbutt.¹



10. Steven Harbutt.¹



11. Steven Harbutt.¹



12. Barbara Ann Benson.²



13. Barbara Ann Harbutt (Benson).²



14. Barbara Ann Benson.²



15. Barbara Ann Benson.²



16. Barbara Ann Benson.²



17. Barbara Ann Benson.²



18. Barbara Ann Benson.²



19. Barbara Ann Benson.²



20. Susan Harbutt.⁵



21. Susan Harbutt.⁵



22. Susan Jayne Harbutt.⁵



23. Susan Jayne Harbutt.⁵



24. Andrew Terrence Law.⁶



25. Andrew Terrence Law.⁶



26. Lynne Harbutt Johnstone.⁷



27. Lynne Harbutt.⁷



28. Lynne Julie Harbutt.⁷



29. Lynne Julie Harbutt.⁷



30. Neil Johnstone.⁸



31. David Harbutt aged about 5.⁹



32. David Harbutt.⁹



33. David Harbutt.⁹



34. David Harbutt on his wedding day.⁹



35. David Harbutt.⁹



36. David Harbutt.⁹



37. David Harbutt.⁹



38. Jayne Gregory.¹⁰



39. Jayne Gregory.¹⁰



40. Jayne Gregory.¹⁰



41. Gary Fellows.¹¹



42. Susan Fellows.¹²

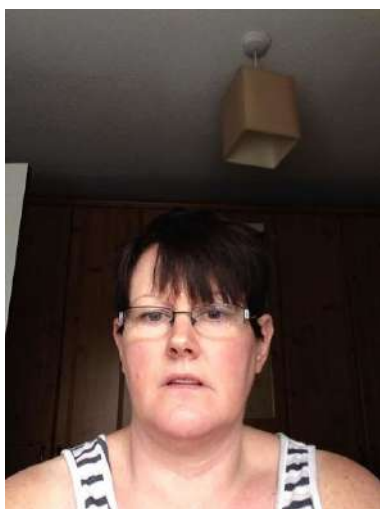

43. Susan Fellows Miles.¹²



44. Susan Fellows.¹²



45. Susan FELLOWS (from 'Susan Fellows').¹²



46. Susan Fellows.¹²



47. Michael Hyde.²⁰



48. Pat Adams Walker.²⁷



49. Pat Adams.²⁷



50. Johnathan Walker.²⁸



51. Frankie Adams.²⁹



52. Robert Adams.³⁰



53. Robert Adams.³⁰



54. Anthony Adams.³¹



55. Anthony Adams.³¹



56. Anthony Adams.³¹



57. Brian Adams - Back Row Right.³²



58. Brian Adams.³²



59. Christopher Adams - Front Row Right.³³



60. Christopher Adams.³³



61. Christopher Adams.³³



62. Gavin Johnson.³⁵



63. Gavin Johnson.³⁵



64. Gavin Johnson.³⁵



65. Leanne Johnson.³⁶



66. Leanne Johnson.³⁶



67. Leanne Johnson.³⁶



68. Jean Adams.³⁷



69. Jean Adams.³⁷



70. Jean Adams.³⁷



71. Jean Adams.³⁷



72. Gordon Adams.³⁸



73. Gordon Adams.³⁸



74. Kevin Poole.³⁹



75. Michael Pool.⁴¹



76. Michael Pool.⁴¹



77. Michael Pool.⁴¹



78. Vivien.⁴²



79. Vivien.⁴²



80. Andrew Poole.⁴³



81. Denise Bedford.⁴⁵



82. Denise Bedford.⁴⁵



83. Garry Bedford.⁴⁶



84. Garry Bedford.⁴⁶



85. Roy Bedford.⁴⁷



86. Alan Bedford.⁴⁸



87. Julie Weaver.⁴⁹



88. Julie Weaver.⁴⁹



89. Karen Leslie (Gayden) Weaver.⁵⁰



90. Karen Leslie Weaver.⁵⁰



91. Karen Leslie Weaver.⁵⁰



92. Karen Leslie Weaver.⁵⁰



93. Karen Leslie Weaver.⁵⁰



94. Karen Leslie Weaver - With Lisa Luanne Harbutt.⁵⁰



95. Neil Martin Harbutt.⁵¹



96. Neil Martin Harbutt.⁵¹



97. Neil Martin Harbutt.⁵¹



98. Jacqueline Harbutt.⁵³



99. Jacqueline Harbutt.⁵³



100. Jacqueline Harbutt.⁵³



101. Jacqueline Harbutt.⁵³



102. Jacqueline Harbutt.⁵³



103. Tina Rebecca Harbutt.⁵⁴



104. Tina Rebecca Harbutt.⁵⁴



105. Tina Rebecca Harbutt.⁵⁴



106. Tina Rebecca Harbutt.⁵⁴



107. David Dean.⁵⁵

[illegible]

108. 1871 Census.^{*III*}

109. 1861 Census. ¹¹⁹

110. 1881 Census. ¹¹⁹

111. 1891 Census. ¹¹⁹

112. 1901 Census. ¹¹⁹

113. 1911 Census. ¹¹⁹



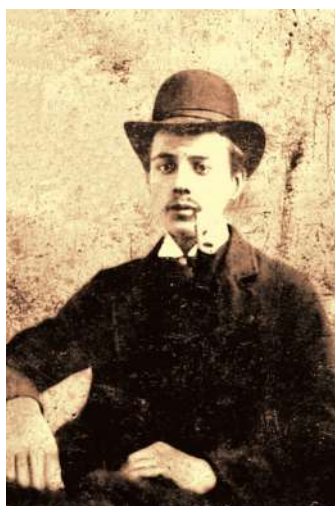

115. James W Green. ¹⁴⁴



116. Battersea 42 Grayshott Road 1911. ¹⁴⁴



117. Sarah A Roberts. ¹⁶⁷



118. Arthur Harbutt. ¹⁹¹

Administrative Details		The enumerated House or other within the limits of the		Road Status		Description of House		Date of Census	
Dist. No.	House No.	Householder's Name	Address	Street	Side	Number of Rooms	Number of Inhabitants	Year	Month
25	100	Mr. J. H. Smith	100, High St.	High St.	W.	4	5	1901	3
25	101	Mr. J. H. Smith	101, High St.	High St.	E.	4	5	1901	3
25	102	Mr. J. H. Smith	102, High St.	High St.	W.	4	5	1901	3
25	103	Mr. J. H. Smith	103, High St.	High St.	E.	4	5	1901	3
25	104	Mr. J. H. Smith	104, High St.	High St.	W.	4	5	1901	3
25	105	Mr. J. H. Smith	105, High St.	High St.	E.	4	5	1901	3
25	106	Mr. J. H. Smith	106, High St.	High St.	W.	4	5	1901	3
25	107	Mr. J. H. Smith	107, High St.	High St.	E.	4	5	1901	3
25	108	Mr. J. H. Smith	108, High St.	High St.	W.	4	5	1901	3
25	109	Mr. J. H. Smith	109, High St.	High St.	E.	4	5	1901	3
25	110	Mr. J. H. Smith	110, High St.	High St.	W.	4	5	1901	3

119. Rebecca Millership 1901 Census Part 2. ¹⁹²



120. Thomas Adams. ¹⁹³



121. Ethel Dorothy Green - Rear garden 55 Macmillan Rd - Rowley Regis.¹⁹⁴



122. Ethel Dorothy Green.¹⁹⁴



123. Ethel Dorothy Green.¹⁹⁴



124. Ethel Dorothy Green.¹⁹⁴



125. Ethel Dorothy Green.¹⁹⁴



126. Janet May Green.²¹⁶



127. Thomas Harbutt.²⁴⁴



128. Thomas Harbutt.²⁴⁴



129. Thomas Harbutt.²⁴⁴



130. Thomas Harbutt.²⁴⁴



131. Thomas Harbutt.²⁴⁴



132. Margaret Rose Harbutt (Adams).²⁴⁵

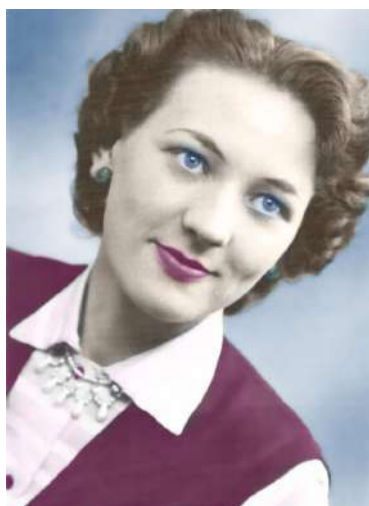

133. Margaret Rose Adams.²⁴⁵



134. Margaret Rose Adams.²⁴⁵



135. Margaret Rose Harbutt (Adams).²⁴⁵



136. Ronald Harbutt.²⁴⁶



137. Ronald Harbutt.²⁴⁶

CERTIFIED COPY OF AN ENTRY OF BIRTH

WEST BROMWICH
County of Westmore

1918
BIRTH in the Suburb of Oldbury

1	2	3	4	5	6	7	8	9	10
When and where born	Name, if any	Sex	Name and occupation of father	Name, occupation and address of mother	Signature of father	Signature, occupation and address of informant	When registered	Signature of registrar	Name and address of other registrars
23rd April 1918 Oldbury, West Bromwich	Arthur	Male	Arthur Harbutt General Manager Admiralty	Love Harbutt Mrs. Harbutt 17th May 1918 Oldbury	Arthur Harbutt General Manager Admiralty	Love Harbutt Mrs. Harbutt 17th May 1918 Oldbury	17th May 1918	Arthur Harbutt	17th May 1918 Oldbury

CERTIFIED to be a true copy of an entry in the certified copy of a Register of Birth in the District above mentioned.

GIVEN at the GENERAL REGISTER OFFICE, under the Seal of the said Office, this 17th day of May, 2012

BXCF 431719

CAUTION: THESE ARE COPIES OF THE ORIGINALS OF THE REGISTER OF BIRTHS AND DEATHS. THEY ARE NOT TO BE USED FOR ANY OTHER PURPOSE. WARNING: A CERTIFICATE IS NOT EVIDENCE OF IDENTITY.

138. Baby Arthur Harbutt.²⁵⁴



139. Gladys Harbutt.²⁵⁵



140. William Hyde.²⁵⁶



141. William Hyde.²⁵⁶



142. Leslie Adams.²⁶¹



143. Leslie Adams.²⁶¹



144. Violet Adams.²⁶²



145. James Stanley Adams.²⁶³



146. James Stanley Adams.²⁶³



147. Edith Mary Stafford.²⁶⁴



148. Edith Mary Stafford.²⁶⁴



149. Hazel Adams.²⁶⁵



150. Hazel Adams.²⁶⁵



151. Hazel Adams.²⁶⁵

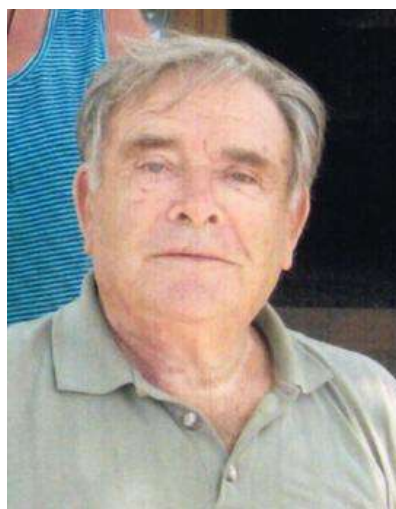

152. Roy Johnson.²⁶⁶



153. Roy Johnson.²⁶⁶



154. Roy Johnson.²⁶⁶



155. Roy and Hazel Johnson - Sydney.²⁶⁶



156. Frank Adams.²⁶⁷



157. Frank Adams.²⁶⁷



158. Eve Adams.²⁶⁸



159. Doreen Adams.²⁶⁹



160. Doreen Poole (Adams).²⁶⁹



161. Doreen Adams.²⁶⁹



162. Clifford Poole.²⁷⁰



163. Elsie Adams.²⁷¹



164. Elsie Adams.²⁷¹



165. Desmond Bedford.²⁷²



166. Jack Adams.²⁷³



167. Jack Adams.²⁷³



168. Jack Adams.²⁷³



169. May Adams.²⁷⁴



170. Janet Weaver (Adams).²⁷⁵



171. Janet Adams.²⁷⁵



172. Janet Adams.²⁷⁵



173. Les Weaver.²⁷⁶



174. Pearl Adams.²⁷⁷



175. Pearl Adams.²⁷⁷



176. Pearl Adams.²⁷⁷



177. Pearl Adams.²⁷⁷



178. Jack Neale (Jackie).²⁸²



179. Jack Neale.²⁸²



180. Jack Neale.²⁸²



181. Jack Neale.²⁸²



182. Kathy Neale.²⁸³



183. Harold Dean.²⁸⁴



184. Lisa Luanne Harbutt.²⁸⁵



185. Lisa Luanne Harbutt.²⁸⁵



186. Lisa Luanne Harbutt.²⁸⁵



187. Lisa Luanne Harbutt. ²⁸⁵



188. Lisa Luanne Harbutt. ²⁸⁵



189. Lisa Luanne Harbutt. ²⁸⁵



190. Lisa Luanne Harbutt. ²⁸⁵



191. Lisa Luanne Harbutt. ²⁸⁵



192. Lisa Luanne Harbutt. ²⁸⁵



193. Lisa Luanne Harbutt.²⁸⁵



194. Lisa Luanne Harbutt.²⁸⁵



195. Lisa Luanne Harbutt.²⁸⁵



196. Lisa Luanne Harbutt.²⁸⁵



197. Lisa Luanne Harbutt.²⁸⁵



198. Lisa Luanne Harbutt.²⁸⁵



199. Stephen OConnor.²⁸⁶



200. Lee Craig Steven Harbutt.²⁸⁷



201. Lee Craig Steven Harbutt.²⁸⁷



202. Lee Craig Steven Harbutt.²⁸⁷



203. Lee Craig Steven Harbutt.²⁸⁷



204. Lee Craig Steven Harbutt.²⁸⁷



205. Lee Craig Steven Harbutt.²⁸⁷



206. Gemma Law.²⁸⁸



207. Gemma Law.²⁸⁸



208. Gemma Law.²⁸⁸



209. Gemma Law.²⁸⁸



210. Daniel Andrew Law.²⁸⁹



211. Daniel Andrew Law.²⁸⁹



212. Daniel Andrew Law.²⁸⁹



213. Daniel Andrew Law.²⁸⁹



214. Daniel Andrew Law.²⁸⁹



215. Daniel Andrew Law.²⁸⁹



216. Daniel Andrew Law.²⁸⁹



217. Daniel Andrew Law.²⁸⁹

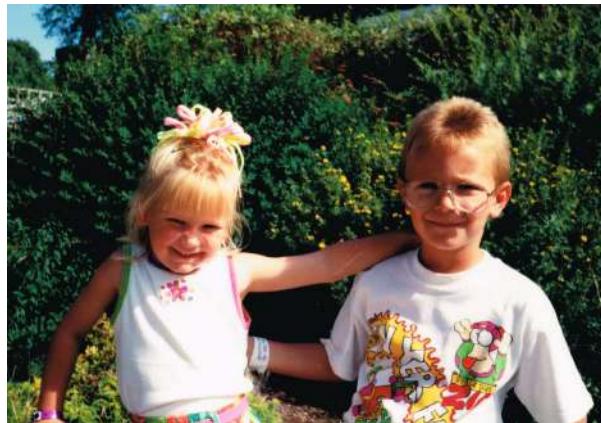

218. Daniel Andrew Law.²⁸⁹



219. Daniel Andrew Law.²⁸⁹



220. Daniel Andrew Law.²⁸⁹



221. Daniel Andrew Law.²⁸⁹



222. Mellissa Law.²⁹⁰



223. Rebecca Jayne Law.²⁹¹



224. Rebecca Jayne Law.²⁹¹



225. Rebecca Jayne Law.²⁹¹



226. Rebecca Jayne Law.²⁹¹



227. Rebecca Jayne Law.²⁹¹



228. Rebecca Jayne Law.²⁹¹



229. Kirsty Dawn Law.²⁹²



230. Kirsty Dawn Law.²⁹²



231. Kirsty Dawn Law.²⁹²



232. Kirstie and Daniel Law.²⁹²



233. Class Photo - Kirstie Third Row From Back - Third From Right.²⁹²



234. Adrian Neil Johnstone.²⁹³



235. Adrian Neil Johnstone.²⁹³



236. Justine Gardner.²⁹⁴



237. Amiee Johnstone.²⁹⁵



238. Amiee Johnstone.²⁹⁵



239. Amiee Johnstone.²⁹⁵



240. Amiee Johnstone.²⁹⁵



241. Carl Unknown.²⁹⁶



242. Carl Unknown.²⁹⁶



243. Steven Harbutt.²⁹⁷



244. Paul Harbutt.²⁹⁸



245. Paul Harbutt.²⁹⁸



246. Paul Harbutt.²⁹⁸



247. Carl Thomas Harbutt.²⁹⁹



248. Carl T Harbutt about 8 years old.²⁹⁹



249. Susan Walker.³⁰⁵



250. David Walker.³⁰⁶



251. David Walker.³⁰⁶



252. Joanne Poole.³⁰⁹



253. Joanne Poole.³⁰⁹



254. Joanne Poole.³⁰⁹



255. Ian Poole.³¹⁰



256. Nathan Poole.³¹¹



257. Nathan Poole.³¹¹



258. Nathan Poole.³¹¹



259. Natalie Poole.³¹²



260. Natalie Poole.³¹²



261. Harry OConnor.³¹³



262. Harry OConnor.³¹³



263. Harry OConnor.³¹³



264. Harry OConnor.³¹³



265. Tess OConnor.³¹⁴



266. Tess OConnor.³¹⁴



267. Tess OConnor.³¹⁴

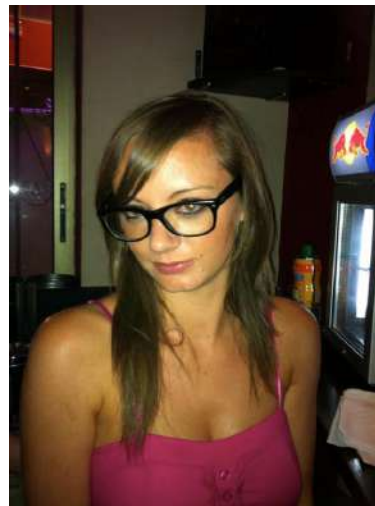

268. Tess OConnor.³¹⁴



269. Luna Deller OConnor.³¹⁵



270. Luna Deller OConnor.³¹⁵



271. Georgia Law.³¹⁶



272. Georgia Law.³¹⁶



273. Georgia Law.³¹⁶



274. Georgia Law.³¹⁶



275. Harrison Law.³¹⁷



276. Harrison Law.³¹⁷



277. Harrison Law.³¹⁷



278. Logan Johnstone.³¹⁸



279. Brian Benson.³¹⁹



280. Brian Benson.³¹⁹



281. Brian Benson.³¹⁹



282. Brian Benson.³¹⁹



283. Brian Benson.³¹⁹



284. Pamela Benson (Priest).³²⁰



285. Keith Benson.³²¹



286. Keith Benson.³²¹



287. Denise Benson (Walker).³²²



288. Christopher Benson.³²³



289. Christopher Benson.³²³



290. Carol Benton.³²⁴



291. Carol Benton.³²⁴



292. Carol Benton.³²⁴



293. Ronald Mark Benson.³²⁵



294. Ronald Mark Benson.³²⁵



295. Ronald Mark Benson.³²⁵



296. Ronald Mark Benson.³²⁵



297. Jayne Tromans.³²⁶



298. Jayne Tromans.³²⁶



299. Andrew Benson.³²⁷



300. Andrew Benson.³²⁷



301. Andrew Benson.³²⁷



302. Andrew Benson.³²⁷



303. Sarah.³²⁸



304. Shirley.³²⁹



305. Linda Benson.³³⁰



306. Linda Benson.³³⁰



307. Linda Benson.³³⁰



308. Linda Benson.³³⁰



309. Linda Benson.³³⁰



310. Linda Benson.³³⁰



311. Linda Benson.³³⁰



312. Linda Benson.³³⁰



313. Linda Benson.³³⁰



314. William Whitmore.³³¹



315. William Whitmore.³³¹



316. William Whitmore.³³¹



317. Jackie Crump (Chester).³³²



318. Robert Chester.³³³



319. Raymond Chester.³³⁴



320. Christine Turner Lane.³³⁶



321. Mary Trustlove Lane.³³⁷



322. Robert Lane.³³⁸



323. Karen.³³⁹



324. William Charles Benson.³⁴⁴



325. William Charles Benson.³⁴⁴



326. Maud Benson (Merrick).³⁴⁵



327. Reginald Edward Lane.³⁴⁶



328. Reginald Edward Lane.³⁴⁶



329. Reginald Edward Lane Headstone.³⁴⁶



330. Ronald Charles Benson.³⁵²



331. Ronald Charles Benson.³⁵²



332. Ronald Charles Benson.³⁵²



333. Ronald Charles Benson.³⁵²



334. Ronald Charles Benson.³⁵²



335. Audrey Lane.³⁵³



336. Audrey Lane.³⁵³



337. Audrey Lane.³⁵³



338. Audrey Lane.³⁵³



339. Audrey Lane.³⁵³



340. Audrey Lane.³⁵³



341. Audrey Lane.³⁵³



342. Audrey Lane.³⁵³



343. Christine Benson.³⁵⁴



344. Christine Benson.³⁵⁴



345. Barbara Lane.³⁵⁵



346. Lawson Chester.³⁵⁶



347. Connie Lane.³⁵⁷

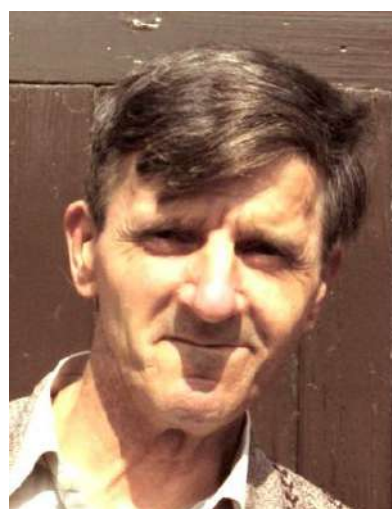

348. Raymond Lane.³⁵⁸



349. Colin Lane.³⁵⁹



350. Douglas Lane - With Wife Daisy.³⁶¹



351. Douglas Lane.³⁶¹



352. Douglas Lane.³⁶¹



353. Doug.³⁶¹



354. Doug and Daisy.³⁶¹



355. Daisy.³⁶²



356. Beatrice Lane (Beatty).³⁶³



357. Gillian Lane.³⁶⁴



358. Edna Lane.³⁶⁷



359. Edna Lane.³⁶⁷



360. Adam Benson.³⁶⁸



361. Georgina Benson (Lewis).³⁶⁹



362. Georgina Benson (Lewis).³⁶⁹



363. Georgina Benson (Lewis).³⁶⁹



364. Georgina Benson (Lewis).³⁶⁹



365. Georgina Benson (Lewis).³⁶⁹



366. Gavin Benson.³⁷⁰



367. Tina.³⁷¹



368. Hanna Danielle Maczkowski.³⁷²



369. Amelia Benson.³⁷³



370. Amelia Benson.³⁷³



371. Amelia Benson.³⁷³



372. Amelia Benson.³⁷³



373. Amelia Benson.³⁷³



374. Benjamin Benson.³⁷⁴



375. Samuel Benson.³⁷⁵



376. Samuel Benson.³⁷⁵



377. Emily Benson.³⁷⁶



378. Emily Benson.³⁷⁶



379. Emily Benson.³⁷⁶



380. Richard Knowles.³⁷⁷



381. Matthew Benson.³⁷⁸



382. Matthew Benson.³⁷⁸



383. Matthew Benson.³⁷⁸



384. Clare Burston.³⁷⁹



385. Clare Burston.³⁷⁹



386. William Benson.³⁸⁰



387. Hannah Benson.³⁸¹



388. Hannah Benson.³⁸¹



389. Craig Benson.³⁸²



390. Craig Benson.³⁸²



391. Craig Benson.³⁸²



392. Andy Benson .³⁸⁴



393. Rebecca Benson.³⁸⁵



394. Rebecca Price Palmer (Benson).³⁸⁵



395. Gavin Price Palmer.³⁸⁶



396. Christopher Whitmore.^{387; 388}



397. Christopher Whitmore.^{387; 388}



398. Christopher Whitmore.^{387; 388}



399. Christopher Whitmore.^{387; 388}



400. Christopher Whitmore.^{387; 388}



401. Christopher Whitmore.^{387; 388}



402. Christopher Whitmore.^{387; 388}



403. Natalie Whitmore (Stapler).³⁸⁷



404. Natalie.³⁸⁸



405. Finlay Benson.³⁸⁹



406. Evie Benson.³⁹⁰



407. Mia Benson.³⁹¹



408. Mia Benson.³⁹¹



409. Elliott Benson.³⁹²



410. Noah Knowles.³⁹³



411. Noah Knowles.³⁹³



412. Samuel Benson.³⁹⁴



413. Thomas Benson.³⁹⁵



414. Molly Price Palmer.³⁹⁶



415. Matilda Whitmore.³⁹⁷

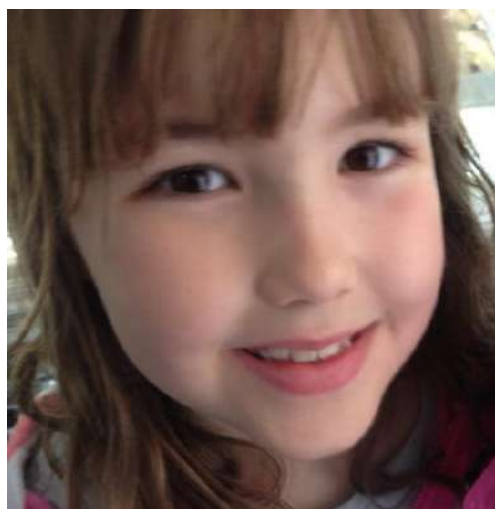

416. Isabella Whitmore.³⁹⁸



417. Leo Tromans.³⁹⁹



418. Francis.⁴⁰⁰



419. Richard Priest.⁴⁰³



420. Shirley .⁴⁰⁴



421. Scott Benton.⁴⁰⁶



422. Neil Benton.⁴⁰⁷



423. Tracey Richards (Benton).⁴⁰⁸



424. Adrian Law.⁴²⁹



425. Fay Guest.⁴³⁰



426. Craig Law.⁴³¹



427. Greta Law (Sattler).⁴³⁴



428. Ryan Law.⁴³⁵



429. Toni Guest.⁴³⁶



430. Elliot Benson.⁴⁹⁸



431. Mia Benson.⁴⁹⁹



432. Mia Benson.⁴⁹⁹

21. DOCUMENTS

1. Baby David - Death Notice
2. 1841 Census
3. 1861 Census
4. 1891 Census
5. Joseph and Sarah Roberts Park Buildings Oldbury
6. 1871 Census Sarah Roberts Park Buildings Oldbury
7. Ann Guest 1841 Census
8. 1871 Census
9. Joseph Harbutt Birth Certificate
10. Joseph Harbutt Death Certificate
11. Ann Frain Birth Certificate
12. Ann Frain Census 1901
13. Annie Harbutt Death
14. 1871 Census Rebecca Roberts Park Buildings Oldbury
15. Ann Rebecca Grosvenor 1881 Census
16. Ann Grosvenor 1891 Census
17. Ann Grosvenor 1901 Census
18. Ann Grosvenor 1911 Census
19. Harriet Harbutt Birth Certificate
20. Harriet Harbutt Marriage Certificate
21. Harriet Harbutt Death Certificate
22. Harriet Harbutt 1911 Census
23. 1871 Census
24. 1877 Census
25. 1871 Census Emily Roberts Park Buildings Oldbury
26. 1871 Census Joseph Roberts Park Buildings Oldbury
27. Joseph ROBERTS
28. 1871 Census Sarah Roberts Park Buildings Oldbury
29. Arthur Harbutt Census 1911
30. Arthur Harbutt 1901 Census
31. Rebecca Millership - Marriage Certificate
32. Rebecca Millership 1901 Census Part 1
33. Thomas Harbutt Birth Certificate
34. Margaret Rose Adams - Birth Certificate
35. Ronald Harbutt Birth Certificate
36. Lily Harbutt Birth Certificate
37. Frank Death Certificate
38. John Jack Harbutt Birth Certificate
39. Arthur HARBUTT
40. William Charles BENSON
41. Barbara Lane
42. Jonathon William Stafford 1881 Census
43. Gavin Benson

MED
1 661083

NOTICE TO INFORMANT

I hereby give notice that I have this day signed a medical certificate of the cause of death

of Baby David
Harbutt

Signature S.H. Harbutt

Date 13-2-58

This notice must be given by the Certifying Medical Practitioner to the person who is qualified and liable to act as informant for the purpose of the registration of the death. As to the person liable to act as informant, see back.

DUTIES OF INFORMANT

This notice is to be delivered by the informant to the registrar of births and deaths for the sub-district in which the death occurred. The death cannot be registered until the medical certificate has reached the registrar. Failure to deliver this notice to the registrar renders the informant liable to prosecution.

The informant must be prepared to state accurately to the registrar the following particulars :—

(1) The date and place of death, and the place of deceased's usual residence (2) the full names and surname (3) the correct age (4) the occupation (5) whether deceased was in receipt of a pension or allowance from public funds and (6), if deceased was a woman who had been married, the date and duration of marriage.

**DECEASED'S MEDICAL CARD MUST
BE DELIVERED TO THE REGISTRAR.**

City of Birmingham of Pickford 14
Parish or Township of St. Paul (Pickford) Enumeration Schedule

Reference: **HO 107/1008/1**
PUBLIC RECORD OFFICE
COPYRIGHT - NOT TO BE REPRODUCED PHOTOGRAPHICALLY WITHOUT PERMISSION

PLACE	HOUSES		NAME of each Person who abode therein the preceding Night	AGE and SEX		PROFESSION, TRADE, EMPLOYMENT, or of INDEPENDENT MEANS	When Born	
	Disinhabited or Empty	Inhabited		Male	Female		In same County	Outside County, District, or Foreign Parts
Landford			John G. G.	2				y
			George Nicholls	20				y
			Elizabeth D.	20				y
			James D.	8				y
			Elizabeth D.	1				y
			Thomas D.	35				y
			Maria D.	25				y
			Elizabeth D.	5				y
			Ann D.	9				y
			George D.	4				y
D.			William D.	10				y
			Maria D.	20				y
			Emma D.	10				y
			Eliza D.	7				y
			Henry D.	5				y
			Thomas D.	1				y
			Edward D.	10				y
			Ann D.	10				y
			Elizabeth D.	20				y
			Joseph D.	16				y
D.			James D.	35				y
			Mary D.	29				y
			James D.	5				y
			Joseph D.	2				y
			Thomas D.	1				y
			Elizabeth D.	1				y
			Ann D.	1				y
			Elizabeth D.	1				y
			Thomas D.	1				y
			Elizabeth D.	1				y
TOTAL in 2	4	12	15	12	15			

TOTAL in 2 Page 14 5

Page 33]		City of Municipal Borough of Northampton		Municipal Ward of -		Dedhampton Borough		Household -		Household -		Household -		Household -	
Parish (containing) of Northampton		Road, Street, Lane, or Name of House		Name and Surname of each Person		Relation to Head of Family		Condition		Age of Male Female		Rank, Profession, or Occupation		Where Born	
No. of Inhabitants	No. of Males	No. of Females	No. of Males	No. of Females	No. of Males	No. of Females	No. of Males	No. of Females	No. of Males	No. of Females	No. of Males	No. of Females	No. of Males	No. of Females	Whether Blind, or Deaf, or Dumb
Northampton															
144	1														
145	1														
146	1														
147	1														
148	1														
149	1														
150	1														
151	1														
152	1														
Total of Houses...		5		Total of Males and Females...		12		15		Total of Males and Females...		12		15	

[illegible]

82

The undermentioned Houses are situate within the Boundaries of the

[Page 21]

Municipal Borough of

Municipal Ward of

Parliamentary Borough of

Towns of

Local Board, or Improvement Commission, or Sanitary Authority, of

Municipal District of

Municipal District of

Municipal District of

Municipal District of

Municipal District of

Municipal District of

Municipal District of

Municipal District of

Municipal District of

Municipal District of

Municipal District of

Municipal District of

Municipal District of

Municipal District of

Municipal District of

Municipal District of

Municipal District of

Municipal District of

Municipal District of

Municipal District of

Municipal District of

Municipal District of

Municipal District of

Municipal District of

Municipal District of

Municipal District of

Municipal District of

Municipal District of

Municipal District of

Municipal District of

Municipal District of

Municipal District of

Municipal District of

Municipal District of

Municipal District of

Municipal District of

Municipal District of

Municipal District of

Municipal District of

Municipal District of

Municipal District of

Municipal District of

Municipal District of

Municipal District of

Municipal District of

Municipal District of

Municipal District of

Municipal District of

Municipal District of

Municipal District of

Municipal District of

Municipal District of

Municipal District of

Municipal District of

Municipal District of

Municipal District of

Municipal District of

Municipal District of

Municipal District of

Municipal District of

Municipal District of

Municipal District of

Municipal District of

Municipal District of

Municipal District of

Municipal District of

Municipal District of

Municipal District of

Municipal District of

Municipal District of

Municipal District of

Municipal District of

Municipal District of

Municipal District of

Municipal District of

Municipal District of

Municipal District of

Municipal District of

Municipal District of

Municipal District of

Municipal District of

Municipal District of

Municipal District of

Municipal District of

Municipal District of

Municipal District of

Municipal District of

Municipal District of

Municipal District of

Municipal District of

Municipal District of

Municipal District of

Municipal District of

Municipal District of

Municipal District of

Municipal District of

Municipal District of

Municipal District of

Municipal District of

Municipal District of

Municipal District of

Municipal District of

Municipal District of

Municipal District of

Municipal District of

Municipal District of

Municipal District of

Municipal District of

Municipal District of

Municipal District of

Municipal District of

Municipal District of

Municipal District of

Municipal District of

Municipal District of

Municipal District of

Municipal District of

Municipal District of

Municipal District of

Municipal District of

Municipal District of

Municipal District of

Municipal District of

Municipal District of

Municipal District of

Municipal District of

Municipal District of

Municipal District of

Municipal District of

Municipal District of

Municipal District of

Municipal District of

Municipal District of

Municipal District of

Municipal District of

Municipal District of

Municipal District of

Municipal District of

Municipal District of

Municipal District of

Municipal District of

Municipal District of

Municipal District of

Municipal District of

Municipal District of

Municipal District of

Municipal District of

Municipal District of

Municipal District of

Municipal District of

Municipal District of

Municipal District of

Municipal District of

Municipal District of

Municipal District of

Eng- Shoot E.

Reference:-

HO 107 / 1196/14

COPYRIGHT - NOT TO BE REPRODUCED PHOTOGRAPHICALLY WITHOUT PERMISSION

18

45

Enumeration Schedule

Gloucester Borough of Dudley

Parish and Township of Dudley

PLACE	HOUSES Inhabited or Building	NAMES of each Person who abode therein the preceding Night.	AGE SEX		PROFESSION, TRADE, EMPLOYMENT, or of INDEPENDENT MEANS.	When Born in same County or Foreign Parts
			Male	Female		
Dudley Road	✓	John George	54		Blacksmith	1
		Harriet	50			1
1		Benjamin	16			1
		Elizabeth	13			1
1		John	7			1
		Elizabeth	30		Blacksmith	1
1		Harriet	25			1
		Ann	9			1
1		John	1			1
		Elizabeth	1		Labourer	1
1		Benjamin	10			1
		Ann	20			1
1		John	15			1
		Elizabeth	13			1
1		John	11			1
		Ann	7			1
1		Elizabeth	1			1
		John	1		Labourer	1
1	✓	John	54			1
		Elizabeth	50			1
1		Benjamin	20		Gardener	1
		Ann	20			1
1		Mary	2			1
		John	14			1
TOTAL in					✓	
Page					18	

Eng- Sheet 17.

* Draw the pen through such of the words as are inappropriate.

CERTIFIED COPY OF AN ENTRY OF BIRTH



GIVEN AT THE GENERAL REGISTER OFFICE

Application Number 5609089-1

REGISTRATION DISTRICT		WEST BROMWICH	
1867 BIRTH in the Sub-district of Oldbury		in the County of Worcester	

Columns:-	1	2	3	4	5	6	7	8	9	10
No.	When and where born	Name, if any	Sex	Name and surname of father	Name, surname and maiden surname of mother	Occupation of father	Signature, description and residence of informant	When registered	Signature of registrar	Name entered after registration

50	Sweggett February 1867 Lifford Lane Oldbury	Joseph	Male	William Harbutt Harbutt formerly Look	Sarah Harbutt formerly Padmore		+ Rev. Herbert Vincent Sweggett 1867 Lifford Lane Oldbury	1867	Herbert Vincent Sweggett	Herbert Vincent Sweggett
----	--	--------	------	---	--------------------------------------	--	---	------	-----------------------------	-----------------------------

CERTIFIED to be a true copy of an entry in the certified copy of a Register of Births in the District above mentioned

Given at the GENERAL REGISTER OFFICE, under the Seal of the said Office, the

22nd

day of

April

2014



BXCg 152887

CAUTION: THERE ARE OFFENCES RELATING TO FALSIFYING OR ALTERING A CERTIFICATE
AND USING OR POSSESSING A FALSE CERTIFICATE. ©CROWN COPYRIGHT
WARNING: A CERTIFICATE IS NOT EVIDENCE OF IDENTITY.

7231132 48844 0403 3452ND 031113

SAS

CERTIFIED COPY OF AN ENTRY OF DEATH



GIVEN AT THE GENERAL REGISTER OFFICE

Application Number 5609089-2

REGISTRATION DISTRICT	WEST BROMWICH
1898 DEATH in the Sub-district of Oldbury	in the Counties of Stafford and Worcester

Columns:-	1	2	3	4	5	6	7	8	9
No.	When and where died	Name and surname	Sex	Age	Occupation	Cause of death	Signature, description and residence of informant	When registered	Signature of registrar
4419	10th September 1898 4419 Lodge Street Oldbury W.D.	Joseph Harbutt	Male	30 Years	Blacksmith	Anterior Typhoid Cardiac failure of deceased	X The mother of J. Harbutt Present at the death 4 Lodge Street Oldbury	10th September 1898	Hector Black Registrar

CERTIFIED to be a true copy of an entry in the certified copy of a Register of Deaths in the District above mentioned.

Given at the GENERAL REGISTER OFFICE, under the Seal of the said Office, the

22nd April 2014

day of

DVD 683750

See note overleaf



JAC

CB

CAUTION: THERE ARE OFFENCES RELATING TO FALSIFYING OR ALTERING A CERTIFICATE

AND USING OR POSSESSING A FALSE CERTIFICATE ©CROWN COPYRIGHT

WARNING: A CERTIFICATE IS NOT EVIDENCE OF IDENTITY.

7264608 78631 0013 3047550 034484

CERTIFIED COPY OF AN ENTRY OF BIRTH



GIVEN AT THE GENERAL REGISTER OFFICE

Application Number 5609089-3

REGISTRATION DISTRICT

WEST BROMWICH

1867

BIRTH in the Sub-district of Oldbury

in the

County of Worcester

Columns:-	1	2	3	4	5	6	7	8	9	10
No	When and where born	Name, if any	Sex	Name and surname of father	Name, surname and maiden surname of mother	Occupation of father	Signature, description and residence of informant	When registered	Signature of registrar	Name entered after registration

23	23 April 1867	Ann	F	Robert Frain	Ann Frain formerly Littleton	Domestic Labourer	+ The Registrar Ann Frain, Decoral May 1867			
	23 April 1867	Ann	F	Robert Frain	Ann Frain formerly Littleton	Domestic Labourer	+ The Registrar Ann Frain, Decoral May 1867			

CERTIFIED to be a true copy of an entry in the certified copy of a Register of Births in the District above mentioned.

Given at the GENERAL REGISTER OFFICE, under the Seal of the said Office, the

23rd

day of

April

2014

BXCG 153435

CAUTION: THERE ARE OFFENCES RELATING TO FALSIFYING OR ALTERING A CERTIFICATE AND USING OR POSSESSING A FALSE CERTIFICATE ©CROWN COPYRIGHT

WARNING: A CERTIFICATE IS NOT EVIDENCE OF IDENTITY.



SD

7231132 68844 06/13 3MSSD 03/11/13

Administrative County Worcester										Page 22									
Civil Parish of Oldbury										Zone of Village or Hamlet									
Ecological Parish of Blair Church										Parliamentary Borough or Division of Worcester									
County Borough Municipal Borough or Urban District of Oldbury										Ward of Municipal Borough or Urban District of Birmingham									
Houses and Burrows of and Person										RELATION to Head of Family									
Name and Surname of and Person										PROFESSION OR OCCUPATION									
Employer, Worker, Own account										If Working Home									
Whether Born										Dead and Dumb									
Blind										Imbecile, feeble-minded									
Total of Males and of Females										Total of Males and of Females									
Total of Males and of Females										Total of Males and of Females									
Total of Males and of Females										Total of Males and of Females									
Total of Males and of Females										Total of Males and of Females									
Total of Males and of Females										Total of Males and of Females									
Total of Males and of Females										Total of Males and of Females									
Total of Males and of Females										Total of Males and of Females									
Total of Males and of Females										Total of Males and of Females									
Total of Males and of Females										Total of Males and of Females									
Total of Males and of Females										Total of Males and of Females									
Total of Males and of Females										Total of Males and of Females									
Total of Males and of Females										Total of Males and of Females									
Total of Males and of Females										Total of Males and of Females									
Total of Males and of Females										Total of Males and of Females									
Total of Males and of Females										Total of Males and of Females									
Total of Males and of Females										Total of Males and of Females									
Total of Males and of Females										Total of Males and of Females									
Total of Males and of Females										Total of Males and of Females									
Total of Males and of Females										Total of Males and of Females									
Total of Males and of Females										Total of Males and of Females									
Total of Males and of Females										Total of Males and of Females									
Total of Males and of Females										Total of Males and of Females									
Total of Males and of Females										Total of Males and of Females									
Total of Males and of Females										Total of Males and of Females									
Total of Males and of Females										Total of Males and of Females									
Total of Males and of Females										Total of Males and of Females									
Total of Males and of Females										Total of Males and of Females									
Total of Males and of Females										Total of Males and of Females									
Total of Males and of Females										Total of Males and of Females									
Total of Males and of Females										Total of Males and of Females									
Total of Males and of Females										Total of Males and of Females									
Total of Males and of Females										Total of Males and of Females									
Total of Males and of Females										Total of Males and of Females									
Total of Males and of Females										Total of Males and of Females									
Total of Males and of Females										Total of Males and of Females									
Total of Males and of Females										Total of Males and of Females									
Total of Males and of Females										Total of Males and of Females									
Total of Males and of Females										Total of Males and of Females									
Total of Males and of Females										Total of Males and of Females									
Total of Males and of Females										Total of Males and of Females									
Total of Males and of Females										Total of Males and of Females									
Total of Males and of Females										Total of Males and of Females									
Total of Males and of Females										Total of Males and of Females									
Total of Males and of Females										Total of Males and of Females									
Total of Males and of Females										Total of Males and of Females									
Total of Males and of Females										Total of Males and of Females									
Total of Males and of Females										Total of Males and of Females									
Total of Males and of Females										Total of Males and of Females									
Total of Males and of Females										Total of Males and of Females									
Total of Males and of Females										Total of Males and of Females									
Total of Males and of Females										Total of Males and of Females									
Total of Males and of Females										Total of Males and of Females									
Total of Males and of Females										Total of Males and of Females									
Total of Males and of Females										Total of Males and of Females									
Total of Males and of Females										Total of Males and of Females									
Total of Males and of Females										Total of Males and of Females									
Total of Males and of Females										Total of Males and of Females									
Total of Males and of Females										Total of Males and of Females									
Total of Males and of Females										Total of Males and of Females									
Total of Males and of Females										Total of Males and of Females									
Total of Males and of Females										Total of Males and of Females									
Total of Males and of Females										Total of Males and of Females									
Total of Males and of Females										Total of Males and of Females									
Total of Males and of Females										Total of Males and of Females									
Total of Males and of Females										Total of Males and of Females									
Total of Males and of Females										Total of Males and of Females									
Total of Males and of Females										Total of Males and of Females									
Total of Males and of Females										Total of Males and of Females									
Total of Males and of Females										Total of Males and of Females									
Total of Males and of Females										Total of Males and of Females									
Total of Males and of Females										Total of Males and of Females									
Total of Males and of Females										Total of Males and of Females									
Total of Males and of Females										Total of Males and of Females									
Total of Males and of Females										Total of Males and of Females									
Total of Males and of Females										Total of Males and of Females									
Total of Males and of Females										Total of Males and of Females									
Total of Males and of Females										Total of Males and of Females									
Total of Males and of Females										Total of Males and of Females									
Total of Males and of Females										Total of Males and of Females									
Total of Males and of Females										Total of Males and of Females									
Total of Males and of Females										Total of Males and of Females									
Total of Males and of Females										Total of Males and of Females									
Total of Males and of Females										Total of Males and of Females									
Total of Males and of Females										Total of Males and of Females									
Total of Males and of Females										Total of Males and of Females									
Total of Males and of Females										Total of Males and of Females									
Total of Males and of Females										Total of Males and of Females									
Total of Males and of Females										Total of Males and of Females									
Total of Males and of Females										Total of Males and of Females									
Total of Males and of Females										Total of Males and of Females									
Total of Males and of Females										Total of Males and of Females									
Total of Males and of Females										Total of Males and of Females									
Total of Males and of Females										Total of Males and of Females									
Total of Males and of Females										Total of Males and of Females									
Total of Males and of Females										Total of Males and of Females									
Total of Males and of Females										Total of Males and of Females									
Total of Males and of Females										Total of Males and of Females									
Total of Males and of Females										Total of Males and of Females									
Total of Males and of Females										Total of Males and of Females									
Total of Males and of Females										Total of Males and of Females									
Total																			

THOMAS
HARBUTT, Annie
85
Smethwick
9 b
459

PUBLIC RECORD OFFICE						Reference :-	COPYRIGHT PHOTOGRAPH—NOT TO BE REPRODUCED PHOTOGRAPHICALLY WITHOUT PERMISSION OF THE PUBLIC RECORD OFFICE, LONDON
1	2	3	4	5	6	RG.10/2977	

82

The undermentioned Houses are situate within the Boundaries of the															[Page 21]	
City or Town		Municipal Borough of		Municipal Ward of		Precinctary Borough of		Town of		Village, Hamlet, City, or		Local Board, or Improvement Commission, or District of		Political District of		
City of Portland		Municipal Borough of		Municipal Ward of		Precinctary Borough of		Town of		Village, Hamlet, City, or		Local Board, or Improvement Commission, or District of		Political District of		
No. of Subdivisions	ROAD, STREET, Ave. and No. or NAME of HOUSE	HOUSE	HOUSE	NAME and Surname of each Person	RELATION to Head of Family	CON- DITION	AGE	SEX	RACE	Rank, Profession, or OCCUPATION	WHERE BORN	Married and Single	Total	Male	Female	
112	do -	1	1	William Gilchrist	do	1	41	M	W	Blacksmith	Worcester	1	1	1	1	
113	do -	1	1	William do	do	1	41	M	W	do	do	1	1	1	1	
114	do -	1	1	Joseph do	do	1	41	M	W	do	do	1	1	1	1	
115	do -	1	1	William do	do	1	41	M	W	do	do	1	1	1	1	
116	do -	1	1	William do	do	1	41	M	W	do	do	1	1	1	1	
117	do -	1	1	William do	do	1	41	M	W	do	do	1	1	1	1	
118	do -	1	1	William do	do	1	41	M	W	do	do	1	1	1	1	
119	do -	1	1	William do	do	1	41	M	W	do	do	1	1	1	1	
120	do -	1	1	William do	do	1	41	M	W	do	do	1	1	1	1	
121	do -	1	1	William do	do	1	41	M	W	do	do	1	1	1	1	
122	do -	1	1	William do	do	1	41	M	W	do	do	1	1	1	1	
123	do -	1	1	William do	do	1	41	M	W	do	do	1	1	1	1	
124	do -	1	1	William do	do	1	41	M	W	do	do	1	1	1	1	
125	do -	1	1	William do	do	1	41	M	W	do	do	1	1	1	1	
126	do -	1	1	William do	do	1	41	M	W	do	do	1	1	1	1	
127	do -	1	1	William do	do	1	41	M	W	do	do	1	1	1	1	
128	do -	1	1	William do	do	1	41	M	W	do	do	1	1	1	1	
129	do -	1	1	William do	do	1	41	M	W	do	do	1	1	1	1	
130	do -	1	1	William do	do	1	41	M	W	do	do	1	1	1	1	
131	do -	1	1	William do	do	1	41	M	W	do	do	1	1	1	1	
132	do -	1	1	William do	do	1	41	M	W	do	do	1	1	1	1	
133	do -	1	1	William do	do	1	41	M	W	do	do	1	1	1	1	
134	do -	1	1	William do	do	1	41	M	W	do	do	1	1	1	1	
135	do -	1	1	William do	do	1	41	M	W	do	do	1	1	1	1	
136	do -	1	1	William do	do	1	41	M	W	do	do	1	1	1	1	
137	do -	1	1	William do	do	1	41	M	W	do	do	1	1	1	1	
138	do -	1	1	William do	do	1	41	M	W	do	do	1	1	1	1	
139	do -	1	1	William do	do	1	41	M	W	do	do	1	1	1	1	
140	do -	1	1	William do	do	1	41	M	W	do	do	1	1	1	1	
141	do -	1	1	William do	do	1	41	M	W	do	do	1	1	1	1	
142	do -	1	1	William do	do	1	41	M	W	do	do	1	1	1	1	
143	do -	1	1	William do	do	1	41	M	W	do	do	1	1	1	1	
144	do -	1	1	William do	do	1	41	M	W	do	do	1	1	1	1	
145	do -	1	1	William do	do	1	41	M	W	do	do	1	1	1	1	
146	do -	1	1	William do	do	1	41	M	W	do	do	1	1	1	1	
147	do -	1	1	William do	do	1	41	M	W	do	do	1	1	1	1	
148	do -	1	1	William do	do	1	41	M	W	do	do	1	1	1	1	
149	do -	1	1	William do	do	1	41	M	W	do	do	1	1	1	1	
150	do -	1	1	William do	do	1	41	M	W	do	do	1	1	1	1	
151	do -	1	1	William do	do	1	41	M	W	do	do	1	1	1	1	
152	do -	1	1	William do	do	1	41	M	W	do	do	1	1	1	1	
153	do -	1	1	William do	do	1	41	M	W	do	do	1	1	1	1	
154	do -	1	1	William do	do	1	41	M	W	do	do	1	1	1	1	
155	do -	1	1	William do	do	1	41	M	W	do	do	1	1	1	1	
156	do -	1	1	William do	do	1	41	M	W	do	do	1	1	1	1	
157	do -	1	1	William do	do	1	41	M	W	do	do	1	1	1	1	
158	do -	1	1	William do	do	1	41	M	W	do	do	1	1	1	1	
159	do -	1	1	William do	do	1	41	M	W	do	do	1	1	1	1	
160	do -	1	1	William do	do	1	41	M	W	do	do	1	1	1	1	
161	do -	1	1	William do	do	1	41	M	W	do	do	1	1	1	1	
162	do -	1	1	William do	do	1	41	M	W	do	do	1	1	1	1	
163	do -	1	1	William do	do	1	41	M	W	do	do	1	1	1	1	
164	do -	1	1	William do	do	1	41	M	W	do	do	1	1	1	1	
165	do -	1	1	William do	do	1	41	M	W	do	do	1	1	1	1	
166	do -	1	1	William do	do	1	41	M	W	do	do	1	1	1	1	
167	do -	1	1	William do	do	1	41	M	W	do	do	1	1	1	1	
168	do -	1	1	William do	do	1	41	M	W	do	do	1	1	1	1	
169	do -	1	1	William do	do	1	41	M	W	do	do	1	1	1	1	
170	do -	1	1	William do	do	1	41	M	W	do	do	1	1	1	1	
171	do -	1	1	William do	do	1	41	M	W	do	do	1	1	1	1	
172	do -	1	1	William do	do	1	41	M	W	do	do	1	1	1	1	
173	do -	1	1	William do	do	1	41	M	W	do	do	1	1	1	1	
174	do -	1	1	William do	do	1	41	M	W	do	do	1	1	1	1	
175	do -	1	1	William do	do	1	41	M	W	do	do	1	1	1	1	
176	do -	1	1	William do	do	1	41	M	W	do	do	1	1	1	1	
177	do -	1	1	William do	do	1	41	M	W	do	do	1	1	1	1	
178	do -	1	1	William do	do	1	41	M	W	do	do	1	1	1	1	
179	do -	1	1	William do	do	1	41	M	W	do	do	1	1	1	1	
180	do -	1	1	William do	do	1	41	M	W	do	do	1	1	1	1	
181	do -	1	1	William do	do	1	41	M	W	do	do	1	1	1	1	
182	do -	1	1	William do	do	1	41	M	W	do	do	1	1	1	1	
183	do -	1	1	William do	do	1	41	M	W	do	do	1	1	1	1	
184	do -	1	1	William do	do	1	41	M	W	do	do	1	1	1	1	
185	do -	1	1	William do	do	1	41	M	W	do	do	1	1	1	1	
186	do -	1	1	William do	do	1	41	M	W	do	do	1	1	1	1	
187	do -	1	1	William do	do	1	41	M	W	do	do	1	1	1	1	
188	do -	1	1	William do	do	1	41	M	W	do	do	1	1	1	1	
189	do -	1	1	William do	do	1	41	M	W	do	do	1	1	1	1	
190	do -	1	1	William do	do	1	41	M	W	do	do	1	1	1	1	
191	do -	1	1	William do	do	1	41	M	W	do	do	1	1	1	1	
192	do -	1	1	William do	do	1	41	M	W	do	do	1	1	1	1	
193	do -	1	1	William do	do	1	41	M	W	do	do	1	1	1	1	
194	do -	1	1	William do	do	1	41	M	W	do	do	1	1	1	1	
195	do -	1	1	William do	do	1	41	M	W	do	do	1	1	1	1	
196	do -	1	1	William do	do	1	41	M	W	do	do	1	1	1	1	
197	do -	1	1	William do	do	1	41	M	W	do	do	1	1	1	1	
198	do -	1	1	William do	do	1	41	M	W	do	do	1	1	1	1	
199	do -	1	1	William do	do	1	41	M	W	do	do	1	1	1	1	
200	do -	1	1	William do	do	1	41	M	W	do	do	1	1	1	1	
Total of Houses.. 8															Total of Males and Females.. 12 13	
* Do not draw the pen through such of the words as are inappropriate.																
Eng - Sheet E.																

Eng- Shoot E.

The undermentioned Houses are situate within the Boundaries of the									
Civil Parish (or Parishes) of		Municipal Borough of		Municipal Ward of		Parliamentary Borough of		Urban Sanitary District of	
Rochley Regis		Rochley		Rochley		Rochley		Rochley	
No. of		HOUSES		NAME and Surname of each Person		RELATION to Head of Family		AGE last Birthday	
ROAD, STREET, &c. and No. or NAME of HOUSE		No. of Houses (as shown on map)		Name		Sex		Males	
35 9 Providence St.		1		Phoebe Baech		Head		26	
				Mary B.		Wife		24	
				Henry B.		Son		14	
				Benjamin B.		Do		12	
				Sarah B.		Daughter		10	
				John B.		Son		17	
36 10 B. St.		1		Joseph Foxall		Head		48	
				Margaret B.		Wife		46	
				Martha B.		Daughter		22	
				William H. B.		Son		5	
37 11 B. St.		1		Samuel Grosvenor		Head		31	
				Annah B.		Wife		30	
				Ann: R. B.		Daughter		10	
				Alfred B.		Son		8	
				Joseph B.		Do		11	
				William B.		Do		2	
38 12 B. St.		1		Thomas Selwyn		Head		60	
				Louisa B.		Wife		44	
				Thomas B.		Son		17	
39 13 B. St.		1		Sarah Bridge		Head		63	
				Sarah Hancock		Wife		6	
40 14 B. St.		1		Elizabeth B.		Head		33	
				Elizabeth B.		Wife		28	
				Charles B.		Son		11	
				Charles B.		Do		11	
Total of Houses...		6		Total of Males and Females...		44 1/2			

Note.—Draw the pen through such of the words of the headings as are inappropriate.

PUBLIC RECORD OFFICE									
1	2	3	4	5	6	7	8	9	10
Reference—									
R.G. 11 2862									

COPYRIGHT PHOTOGRAPH - NOT TO BE
REPRODUCED PHOTOGRAPHICALLY WITH-
OUT PERMISSION OF THE PUBLIC
RECORD OFFICE, LONDON

Page 87

Town or Village or Hamlet
176

Administrative County London

Civil Parish St. Andrew

County Borough Municipal Borough, or Urban Sanitary District of St. Andrew

Ward of Municipal Borough or Urban Sanitary District St. Andrew

Parliamentary Borough or Division St. Andrew

Town or Village or Hamlet St. Andrew

17

House No.	ROAD, STREET, or NAME of HOUSE	MOVERS	NAME and SURNAME of each Person	RELATION to Head of Family	Age last Birthday	SEX	REPRODUCTION or OCCUPATION	Employed, Unemployed, or at Home	W. H. or at Home	WHERE BORN	(1) Blind and Dumb (2) Lame (3) Imbecile (4) Inebriate (5) Feeble-minded
264	42 Gough St.	1	James B. Elliott	Head	32	M	Blacksmith	Work	—	Spelling Book	—
			Elizabeth	Wife	32	F	—	—	—	—	—
			Charles	Son	14	M	—	—	—	—	—
			Elizabeth	Daughter	2	F	—	—	—	—	—
265	do		James W. Green	Head	31	M	Blacksmith	Work	—	Spelling Book	—
			Ann R.	Wife	30	F	—	—	—	—	—
			Elizabeth	Daughter	7	F	—	—	—	—	—
			Elizabeth	Daughter	5	F	—	—	—	—	—
			Elizabeth	Daughter	4	F	—	—	—	—	—
266	40 do	1	Richard Williams	Head	28	M	Blacksmith	Work	—	Spelling Book	—
			William H. Green	Wife	28	F	—	—	—	—	—
			William H. Green	Son	28	M	—	—	—	—	—
			William H. Green	Daughter	3	F	—	—	—	—	—
267	do		William H. Green	Head	33	M	Blacksmith	Work	—	Spelling Book	—
			William H. Green	Wife	33	F	—	—	—	—	—
			William H. Green	Son	17	M	—	—	—	—	—
			William H. Green	Daughter	17	F	—	—	—	—	—
268	do	1	William H. Green	Head	26	M	Blacksmith	Work	—	Spelling Book	—
			William H. Green	Wife	24	F	—	—	—	—	—
			William H. Green	Son	1	M	—	—	—	—	—
			William H. Green	Daughter	1	F	—	—	—	—	—
269	do		George & Graham	Head	40	M	Blacksmith	Work	—	Spelling Book	—
			George & Graham	Wife	39	F	—	—	—	—	—
			George & Graham	Son	7	M	—	—	—	—	—
			George & Graham	Daughter	5	F	—	—	—	—	—
270	32 Shop do	1	Charles Williams	Head	28	M	Blacksmith	Work	—	Spelling Book	—
			Charles Williams	Wife	28	F	—	—	—	—	—
			Charles Williams	Son	16	M	—	—	—	—	—
			Charles Williams	Daughter	14	F	—	—	—	—	—
271	do		George & Graham	Head	22	M	Blacksmith	Work	—	Spelling Book	—
			George & Graham	Wife	20	F	—	—	—	—	—
			George & Graham	Son	1	M	—	—	—	—	—
			George & Graham	Daughter	1	F	—	—	—	—	—
8	Total of Males and of Females...	7			19						

Note—Draw your pen through each word of the headings as are inapplicable.

PUBLIC RECORD OFFICE

REFERENCE :-

RG 13/447

CROWN COPYRIGHT · NOT TO BE REPRODUCED WITHOUT PERMISSION

CM SCALE

1 2 3 4 5 6

CENSUS OF ENGLAND AND WALES, 1911.

Before writing on this Schedule please read the Examples and the Instructions given on the other side of the paper, as well as the headings of the Columns. The entries should be written in Ink.

The contents of the Schedule will be treated as confidential. Strict care will be taken that no information is disclosed with regard to individual persons. The returns are not to be used for proof of age, as in connection with Old Age Pensions, or for any other purpose than the preparation of Statistical Tables.

[illegible]

To be filled up by, or on behalf of, the Head of Family or other person in connection, or in charge, of this dwelling.)

Write below the Number of Rooms in this Dwelling (House, Tenement, or Apartment).

Signature Samuel Grovenor

Postal Address No 3 Providence St Bradley Heath

2

m. to fill in by the Engraver)

I certify that:—
(1.) All the signs on this Schedule are entered in the proper sex columns.
(2.) All the signs are entered in the proper sex columns.

2.) I have counted the names and, when in columns in order of frequency, and have compared these men with the total number of persons (73). After making the necessary corrections I have concluded all entries on the Schedule which appeared to be defective, and have corrected

such as appeared to be obvious.

Initials of Transmitter 

CERTIFIED COPY OF AN ENTRY OF BIRTH



GIVEN AT THE GENERAL REGISTER OFFICE

Application Number 1878765-1

REGISTRATION DISTRICT

WEST BROMWICH

1872 BIRTH in the Sub-district of Oldbury

in the County of Worcester

Columns:- 1 2 3 4 5 6 7 8 9 10

No. When and where born Name, if any Sex Name and surname of father Name, surname and maiden surname of mother Occupation of father Signature, description and residence of informant When registered Signature of registrar Name entered after registration

Twenty-fourth	Harriet	Girl	William	Sarah Harbutt formerly Crooke	Laborer at Iron Works	+ the Mark of William Harbutt Father Mill Lane Oldbury	Twenty-fourth	John		
94	September	1872	Harbutt				September	Harbutt		
1872							1872	Registrar		

CERTIFIED to be a true copy of an entry in the certified copy of a Register of Births in the District above mentioned.

Given at the GENERAL REGISTER OFFICE, under the Seal of the said Office, the

16th

day of

December

2009

BXCE 279288

CAUTION: THERE ARE OFFENCES RELATING TO FALSIFYING OR ALTERING A CERTIFICATE
AND USING OR POSSESSING A FALSE CERTIFICATE ©CROWN COPYRIGHT
WARNING: A CERTIFICATE IS NOT EVIDENCE OF IDENTITY.

FIS 027106 21544 0499 244898L 021205



LS



 CERTIFIED COPY OF AN ENTRY OF MARRIAGE

 GIVEN AT THE GENERAL REGISTER OFFICE

 Application Number 1854834-2

1894 Marriage solemnized at the Parish Church in the Parish of Oldbury in the County of Worcester.

Ordinance No.	When Married.	Name and Surname.	Age.	Condition.	Rank or Profession.	Residence at the time of Marriage.	Father's Name and Surname.	Rank or Profession of Father.
283	11th April 1894	William Zephaniah Crumpton	27	Bachelor	Engine Driver	Orchard Street	Sam Crumpton	Labourer
		Harriet Harbert	26	Spinster		Orchard Street	William Harbert	deceased

Married in the Parish Church according to the Rites and Ceremonies of the Established Church by me,

 William Zephaniah Crumpton in the presence of us, J. A. Brown

 Harriet X Harbert Martha Jukes Vicar

 mark

CERTIFIED to be a true copy of an entry in the certified copy of a register of Marriages in the Registration District of West Bromwich

 Given at the GENERAL REGISTER OFFICE, under the Seal of the said Office, the 7th day of December 2009

MXE 669809

 CAUTION: THERE ARE OFFENCES RELATING TO FALSIFYING OR ALTERING A CERTIFICATE AND USING OR POSSESSING A FALSE CERTIFICATE. © CROWN COPYRIGHT

 WARNING: A CERTIFICATE IS NOT EVIDENCE OF IDENTITY.

 109 037108 214546 0400 JASPER 022779



 AMC

CERTIFIED COPY OF AN ENTRY OF DEATH



Given at the **GENERAL REGISTER OFFICE**

Application Number **1902013-1**

REGISTRATION DISTRICT

1946 DEATH in the Sub-district of Oldbury in the County of Worcester									
Columns:	1	2	3	4	5	6	7	8	9
No.	When and where died	Name and surname	Sex	Age	Occupation	Cause of Death	Signature, description and residence of informant	When registered	Signature of registrar
110	Twenty fifth May 1946 19 Orchard Street Oldbury U.D.	Harriet Crumpton	Female	73 years	Widow of Zephaniah Crumpton Rolling Mills Engineer	1(a) Coronary Thrombosis (b) Arterio sclerosis Certified by G.J. Garratt M.B.	M.H. Slater Daughter In attendance 105 West Bromwich Street Oldbury	Twenty Eighth May 1946	B.E. Forth Deputy Registrar

See note overleaf

CERTIFIED to be a true copy of an entry in the certified copy of a Register of Deaths in the District above mentioned.

Given at the **GENERAL REGISTER OFFICE**, under the Seal of the said Office, the **Thirty first** day of **December** **2009**

DAZ 090969

HM

CAUTION: THERE ARE OFFENCES RELATING TO FALSIFYING OR ALTERING A CERTIFICATE AND USING OR POSSESSING A FALSE CERTIFICATE. ©CROWN COPYRIGHT
WARNING: A CERTIFICATE IS NOT EVIDENCE OF IDENTITY.

026314 9191 04/05 SFSL 010687

Number of Schedules 180
(To be filled up by the Enumerator
after completion.)

Number of Schedules 180
(To be filled up by the Enumerator
after completion.)

Number of Schedules 180
(To be filled up by the Enumerator
after completion.)

Page 216

• *Draw the new through such of the words as are inappropriate.*

PUBLIC RECORD OFFICE						Reference :-	COPYRIGHT PHOTOGRAPH—NOT TO BE REPRODUCED PHOTOGRAPHICALLY WITHOUT PERMISSION OF THE PUBLIC RECORD OFFICE, LONDON
1	2	3	4	5	6	RG10/2977	

[illegible]

PUBLIC RECORD OFFICE						Reference: —	COPYRIGHT PHOTOGRAPH—NOT TO BE REPRODUCED PHOTOGRAPHICALLY WITHOUT PERMISSION OF THE PUBLIC RECORD OFFICE, LONDON
1	2	3	4	5	6	RG10/2977	

82

[Page 21]

The undermentioned Houses are situate within the Boundaries of the

City or Township of	Municipal Ward of	Municipal Ward of	Parliamentary Borough of	Town of	Local Board, or Improvement Commissioners, or Sanitary Authority, of	Parliamentary District of	Where Born	Where
City or Township of	Municipal Ward of	Municipal Ward of	Parliamentary Borough of	Town of	Local Board, or Improvement Commissioners, or Sanitary Authority, of	Parliamentary District of	Where Born	Where
112	112	112	112	112	112	112	112	112
113	113	113	113	113	113	113	113	113
114	114	114	114	114	114	114	114	114
115	115	115	115	115	115	115	115	115
116	116	116	116	116	116	116	116	116
Total of Houses..				Total of Males and Females..				

* Delete the pen through each of the words as are inappropriate.

Eng- Sheet E.

PUBLIC RECORD OFFICE						Reference :- <i>RG10/2977</i>	COPYRIGHT PHOTOGRAPH—NOT TO BE REPRODUCED PHOTOGRAPHICALLY WITHOUT PERMISSION OF THE PUBLIC RECORD OFFICE, LONDON
1	2	3	4	5	6		

82

The undermentioned Houses are situated within the Boundaries of the									
City or Town of		Municipal Ward of		Parliamentary Borough of		Town of		Local Board, or Improvement Commissioners, or Sanitary Authority of	
Civil Parish (or Hamlet) of		Municipal Ward of		Parliamentary Borough of		Town of		Local Board, or Improvement Commissioners, or Sanitary Authority of	
Road, Street, Lane, and No. or Name of House		Name and Surname of each Person		RELATION to Head of Family		AGE		Rank, Profession, or Occupation	
No. of Inhabitants		HOUSE		SEX		Males		Females	
Total of Houses..		Total of Males and Females..		Total of Males		Total of Females		Total of Inhabitants	
112	1	1	1	1	1	1	1	1	1
113	1	1	1	1	1	1	1	1	1
114	1	1	1	1	1	1	1	1	1
115	1	1	1	1	1	1	1	1	1
116	1	1	1	1	1	1	1	1	1
Total of Houses..									
Total of Males and Females..									

* Denote the sex through which the goods are inappropriate.

Eng. Sheet E.

Eng- Shoot E.

PUBLIC RECORD OFFICE						Reference: —	COPYRIGHT PHOTOGRAPH—NOT TO BE REPRODUCED PHOTOGRAPHICALLY WITHOUT PERMISSION OF THE PUBLIC RECORD OFFICE, LONDON
1	2	3	4	5	6	RG10/2977	

82

[Page 21]

The undermentioned Houses are situate within the Boundaries of the

City or Township of	Municipal Ward of	Municipal Ward of	Parliamentary Borough of	Town of	Local Board, or Improvement Commissioners, or Sanitary Authority, of	Parliamentary District of	Where Born	Where
City or Township of	Municipal Ward of	Municipal Ward of	Parliamentary Borough of	Town of	Local Board, or Improvement Commissioners, or Sanitary Authority, of	Parliamentary District of	Where Born	Where
112	St. Paul's	St. Paul's	St. Paul's	St. Paul's	St. Paul's	St. Paul's	St. Paul's	St. Paul's
113	St. Paul's	St. Paul's	St. Paul's	St. Paul's	St. Paul's	St. Paul's	St. Paul's	St. Paul's
114	St. Paul's	St. Paul's	St. Paul's	St. Paul's	St. Paul's	St. Paul's	St. Paul's	St. Paul's
115	St. Paul's	St. Paul's	St. Paul's	St. Paul's	St. Paul's	St. Paul's	St. Paul's	St. Paul's
116	St. Paul's	St. Paul's	St. Paul's	St. Paul's	St. Paul's	St. Paul's	St. Paul's	St. Paul's
Total of Houses..	5	5	5	5	5	5	5	5
Total of Males and Females..	12	12	12	12	12	12	12	12

* Delete the pen through each of the words as are inappropriate.

Eng. Sheet E.

PUBLIC RECORD OFFICE						Reference :- <i>RG10/2977</i>	COPYRIGHT PHOTOGRAPH—NOT TO BE REPRODUCED PHOTOGRAPHICALLY WITHOUT PERMISSION OF THE PUBLIC RECORD OFFICE, LONDON
1	2	3	4	5	6		

82

The undermentioned Houses are situate within the Boundaries of the															[Page 21]				
City or Town		Municipal Borough of		Municipal Ward of		Precinctary Borough of		Town of		Village, Hamlet, etc., of		Local Board, or Improvement Commission, or District of		Political District of					
City of Portland		Municipal Borough of		Municipal Ward of		Precinctary Borough of		Town of		Village, Hamlet, etc., of		Local Board, or Improvement Commission, or District of		Political District of					
No. of Subdivisions	ROAD, STREET, Ave., and No. or NAME of HOUSE	HOUSE	HOUSE	NAME and Surname of each Person	RELATION to Head of Family	CON-DITION	AGE	SEX	RACE	Rank, Profession, or OCCUPATION	WHERE BORN	Married and Single	Total	Male	Female				
112	do -	1	1	William Gilchrist	do	1	41	M	do	Black, Fireman	Worcester, England	1	1	1	1				
113	do -	1	1	William do	do	1	41	M	do	do	do	1	1	1	1				
114	do -	1	1	Joseph do	do	1	41	M	do	do	do	1	1	1	1				
115	do -	1	1	William do	do	1	41	M	do	do	do	1	1	1	1				
116	do -	1	1	William do	do	1	41	M	do	do	do	1	1	1	1				
117	do -	1	1	William do	do	1	41	M	do	do	do	1	1	1	1				
118	do -	1	1	William do	do	1	41	M	do	do	do	1	1	1	1				
119	do -	1	1	William do	do	1	41	M	do	do	do	1	1	1	1				
120	do -	1	1	William do	do	1	41	M	do	do	do	1	1	1	1				
121	do -	1	1	William do	do	1	41	M	do	do	do	1	1	1	1				
122	do -	1	1	William do	do	1	41	M	do	do	do	1	1	1	1				
123	do -	1	1	William do	do	1	41	M	do	do	do	1	1	1	1				
124	do -	1	1	William do	do	1	41	M	do	do	do	1	1	1	1				
125	do -	1	1	William do	do	1	41	M	do	do	do	1	1	1	1				
126	do -	1	1	William do	do	1	41	M	do	do	do	1	1	1	1				
127	do -	1	1	William do	do	1	41	M	do	do	do	1	1	1	1				
128	do -	1	1	William do	do	1	41	M	do	do	do	1	1	1	1				
129	do -	1	1	William do	do	1	41	M	do	do	do	1	1	1	1				
130	do -	1	1	William do	do	1	41	M	do	do	do	1	1	1	1				
131	do -	1	1	William do	do	1	41	M	do	do	do	1	1	1	1				
132	do -	1	1	William do	do	1	41	M	do	do	do	1	1	1	1				
133	do -	1	1	William do	do	1	41	M	do	do	do	1	1	1	1				
134	do -	1	1	William do	do	1	41	M	do	do	do	1	1	1	1				
135	do -	1	1	William do	do	1	41	M	do	do	do	1	1	1	1				
136	do -	1	1	William do	do	1	41	M	do	do	do	1	1	1	1				
137	do -	1	1	William do	do	1	41	M	do	do	do	1	1	1	1				
138	do -	1	1	William do	do	1	41	M	do	do	do	1	1	1	1				
139	do -	1	1	William do	do	1	41	M	do	do	do	1	1	1	1				
140	do -	1	1	William do	do	1	41	M	do	do	do	1	1	1	1				
141	do -	1	1	William do	do	1	41	M	do	do	do	1	1	1	1				
142	do -	1	1	William do	do	1	41	M	do	do	do	1	1	1	1				
143	do -	1	1	William do	do	1	41	M	do	do	do	1	1	1	1				
144	do -	1	1	William do	do	1	41	M	do	do	do	1	1	1	1				
145	do -	1	1	William do	do	1	41	M	do	do	do	1	1	1	1				
146	do -	1	1	William do	do	1	41	M	do	do	do	1	1	1	1				
147	do -	1	1	William do	do	1	41	M	do	do	do	1	1	1	1				
148	do -	1	1	William do	do	1	41	M	do	do	do	1	1	1	1				
149	do -	1	1	William do	do	1	41	M	do	do	do	1	1	1	1				
150	do -	1	1	William do	do	1	41	M	do	do	do	1	1	1	1				
151	do -	1	1	William do	do	1	41	M	do	do	do	1	1	1	1				
152	do -	1	1	William do	do	1	41	M	do	do	do	1	1	1	1				
153	do -	1	1	William do	do	1	41	M	do	do	do	1	1	1	1				
154	do -	1	1	William do	do	1	41	M	do	do	do	1	1	1	1				
155	do -	1	1	William do	do	1	41	M	do	do	do	1	1	1	1				
156	do -	1	1	William do	do	1	41	M	do	do	do	1	1	1	1				
157	do -	1	1	William do	do	1	41	M	do	do	do	1	1	1	1				
158	do -	1	1	William do	do	1	41	M	do	do	do	1	1	1	1				
159	do -	1	1	William do	do	1	41	M	do	do	do	1	1	1	1				
160	do -	1	1	William do	do	1	41	M	do	do	do	1	1	1	1				
161	do -	1	1	William do	do	1	41	M	do	do	do	1	1	1	1				
162	do -	1	1	William do	do	1	41	M	do	do	do	1	1	1	1				
163	do -	1	1	William do	do	1	41	M	do	do	do	1	1	1	1				
164	do -	1	1	William do	do	1	41	M	do	do	do	1	1	1	1				
165	do -	1	1	William do	do	1	41	M	do	do	do	1	1	1	1				
166	do -	1	1	William do	do	1	41	M	do	do	do	1	1	1	1				
167	do -	1	1	William do	do	1	41	M	do	do	do	1	1	1	1				
168	do -	1	1	William do	do	1	41	M	do	do	do	1	1	1	1				
169	do -	1	1	William do	do	1	41	M	do	do	do	1	1	1	1				
170	do -	1	1	William do	do	1	41	M	do	do	do	1	1	1	1				
171	do -	1	1	William do	do	1	41	M	do	do	do	1	1	1	1				
172	do -	1	1	William do	do	1	41	M	do	do	do	1	1	1	1				
173	do -	1	1	William do	do	1	41	M	do	do	do	1	1	1	1				
174	do -	1	1	William do	do	1	41	M	do	do	do	1	1	1	1				
175	do -	1	1	William do	do	1	41	M	do	do	do	1	1	1	1				
176	do -	1	1	William do	do	1	41	M	do	do	do	1	1	1	1				
177	do -	1	1	William do	do	1	41	M	do	do	do	1	1	1	1				
178	do -	1	1	William do	do	1	41	M	do	do	do	1	1	1	1				
179	do -	1	1	William do	do	1	41	M	do	do	do	1	1	1	1				
180	do -	1	1	William do	do	1	41	M	do	do	do	1	1	1	1				
181	do -	1	1	William do	do	1	41	M	do	do	do	1	1	1	1				
182	do -	1	1	William do	do	1	41	M	do	do	do	1	1	1	1				
183	do -	1	1	William do	do	1	41	M	do	do	do	1	1	1	1				
184	do -	1	1	William do	do	1	41	M	do	do	do	1	1	1	1				
185	do -	1	1	William do	do	1	41	M	do	do	do	1	1	1	1				
186	do -	1	1	William do	do	1	41	M	do	do	do	1	1	1	1				
187	do -	1	1	William do	do	1	41	M	do	do	do	1	1	1	1				
188	do -	1	1	William do	do	1	41	M	do	do	do	1	1	1	1				
189	do -	1	1	William do	do	1	41	M	do	do	do	1	1	1	1				
190	do -	1	1	William do	do	1	41	M	do	do	do	1	1	1	1				
191	do -	1	1	William do	do	1	41	M	do	do	do	1	1	1	1				
192	do -	1	1	William do	do	1	41	M	do	do	do	1	1	1	1				
193	do -	1	1	William do	do	1	41	M	do	do	do	1	1	1	1				
194	do -	1	1	William do	do	1	41	M	do	do	do	1	1	1	1				
195	do -	1	1	William do	do	1	41	M	do	do	do	1	1	1	1				
196	do -	1	1	William do	do	1	41	M	do	do	do	1	1	1	1				
197	do -	1	1	William do	do	1	41	M	do	do	do	1	1	1	1				
198	do -	1	1	William do	do	1	41	M	do	do	do	1	1	1	1				
199	do -	1	1	William do	do	1	41	M	do	do	do	1	1	1	1				
200	do -	1	1	William do	do	1	41	M	do	do	do	1	1	1	1				
Total of Houses..															8	Total of Males and Females..		12	13

* Denote the sex through such of the words as are inappropriate.

Eng - Sheet E.

Eng- Shoot E.

Page 222

Administrative County <u>Worcester</u>										The undermentioned Houses are situate within the boundaries of the										Page 22									
Civil Parish <u>of Oldbury</u>										County Borough Municipal Borough of Urban District of <u>Oldbury</u>										Parliamentary Borough of <u>Worcester</u>									
Road, Street, No. and Name of House										Name and Surname of each Person										PROFESSION OR OCCUPATION									
No. of HOUSES										RELATION to Head of Family										Employer, Worker, Own account									
Unoccupied										Age last Birthday										Where BORN									
1										Males										17									
2										Females										18									
3										Total										19									
4										Total										20									
5										Total										21									
6										Total										22									
7										Total										23									
8										Total										24									
9										Total										25									
10										Total										26									
11										Total										27									
12										Total										28									
13										Total										29									
14										Total										30									
15										Total										31									
16										Total										32									
17										Total										33									
18										Total										34									
19										Total										35									
20										Total										36									
21										Total										37									
22										Total										38									
23										Total										39									
24										Total										40									
25										Total										41									
26										Total										42									
27										Total										43									
28										Total										44									
29										Total										45									
30										Total										46									
31										Total										47									
32										Total										48									
33										Total										49									
34										Total										50									
35										Total										51									
36										Total										52									
37										Total										53									
38										Total										54									
39										Total										55									
40										Total										56									



CERTIFIED COPY OF AN ENTRY OF MARRIAGE

GIVEN AT THE GENERAL REGISTER OFFICE

Application Number COL857099

1918. Marriage solemnized at the Parish Church in the Parish of Chelmsley in the County of Warwick

No.	When Married.	Name and Surname.	Age.	Condition.	Rank or Profession.	Residence at the time of Marriage.	Father's Name and Surname.	Rank or Profession of Father.
19	July 6 th	Arthur Harbutt	26	Bachelor	Barman	14, Parkway St.	William Harbutt (Deceased)	Labourer
	1918	Rebecca Millership	24	Spinster		4, Becky 54 Mill St.	John Millership	Barman

Married in the Parish Church according to the Rites and Ceremonies of the Established Church by or alternately by me,

This Marriage was solemnized between us, { Arthur Harbutt in the Presence of us, { William May Arthur Harbutt Rebecca Millership Ernest Harbutt Charles Harbutt George

CERTIFIED to be a true copy of an entry in the certified copy of a register of Marriages in the Registration District of West Bromwich

Given at the GENERAL REGISTER OFFICE, under the Seal of the said Office, the 10th day of May 2010

MXE 875718



PRR

CAUTION: THERE ARE OFFENCES RELATING TO FALSIFYING OR ALTERING A CERTIFICATE AND USING OR POSSESSING A FALSE CERTIFICATE. © CROWN COPYRIGHT

WARNING: A CERTIFICATE IS NOT EVIDENCE OF IDENTITY.

IPS 037106 21856 0400 3ANPSI 03/20

[illegible]

GD 042554

CERTIFIED COPY of an ENTRY OF BIRTH.

This Certificate is issued for the purposes of Family Allowances Act

Registration District Oldbury in the County of Worcester

BIRTH in the Sub-district of Oldbury

No.	1 When and where born	2 Name (if any)	3 Sex	4 Name and Surname of Father	5 Name and Maiden Surname of Mother	6 Rank or Profession of Father	7 Signature, Description and Residence of Informant	8 When Registered	9 Signature of Registrar	10 Baptismal Name if added after Registration of Birth
3314	Fourth December 1934. 2 Back 90. Birchfield Lane Oldbury	Thomas	Boy	Arthur Harbutt	Rebecca Harbutt Formerly Muller	Coal. Barman 2 Back 90. Birchfield Lane Oldbury	R. Harbutt Mother.	Sixteenth January 1935.	C.P. Clark Registrar.	

I hereby certify that the above is a true Copy of an Entry of Birth in a Register book in my custody.

Witness my hand this 13th day of October 1947.

Archie Clark
Superintendent Registrar.

[Note.—The word "Superintendent" to be struck out when the Certificate is given by the Registrar.]

CAUTION.—Any person who (1) falsifies any of the particulars on this Certificate or (2) uses it as

SUPPLIED AT THE SPECIAL FEE OF 6d.
APPLICABLE IN CERTAIN STATUTORY CASES.

Insert in this margin any Notes which appear in the original Entry.

P 400019

CERTIFIED COPY of an
Pursuant to the Births and Deaths

ENTRY OF BIRTH.
Registration Acts, 1836 to 1929.

[Printed by Authority of the Registrar-General.]

B. Cert.
R.B.D.

Insert in this
 Margin any
 Notes which
 appear in the
 original entry.

Registration District of ROWLEY REGIS

1935. Birth in the Sub-District of in the County of STAFFORD

Columns :-	1	2	3	4	5	6	7	8	9	10
	When and Where Born.	Name, if any.	Sex.	Name and Surname of Father.	Name and Maiden Surname of Mother.	Rank or Profession of Father.	Signature, Description and Residence of Informant.	When Registered.	Signature of Registrar.	Baptismal Name, if added after Registration of Birth.
No.	Swish				Eikel		E. D. Adams.			
	April.				Baroshy Steel		Mother.			
	1935. Margaret			Thomas	Adams.	Wheelless	53 Macmillan		HYDE	
	74 Macmillan Road.				FORMERLY	Tube	Road.	May	Registrar.	
	U.S.			Eric Adams.	Green.	Driver.	Blackheath.	1935.		

I, **ISAIAH HYDE**, Registrar of Births and Deaths for the Sub-District of ROWLEY REGIS, in the County of STAFFORD do hereby certify that this is a true copy of the Entry No. **74** in the Register Book of Births for the said Sub-District, and that such Register Book is now legally in my custody.

WITNESS MY HAND this **10th** day of **May**, 19**35**.

CAUTION—Any person who (1) falsifies any of the particulars on this Certificate, (2) uses the same knowing it to be falsified, is liable to Prosecution under the Forgery Act, 1913.

Isaiah Hyde
 Registrar of Births and Deaths.

CERTIFIED COPY OF AN ENTRY OF BIRTH

GIVEN AT THE GENERAL REGISTER OFFICE

Application Number 4916651-3

STOURBRIDGE

1933 BIRTH in the Sub-district of Oldbury

in the County of Worcester

Columns:-	1	2	3	4	5	6	7	8	9	10
No.	When and where born	Name, if any	Sex	Name and surname of father	Name, surname and maiden surname of mother	Occupation of father	Signature, description and residence of informant	When registered	Signature of registrar	Name entered after registration
31.	Birth registered 1933. 2 Backsgo Bridgford Oldbury W.C.	Ronald	Boy	Arthur Harbutt.	Rebecca Harbutt. formerly Jennings. Millership	Coal. Brooman	R. Harbutt. Mother Backsgo Bridgford Oldbury	1933	Walter Grove Registrar	

CERTIFIED to be a true copy of an entry in the certified copy of a Register of Births in the District above mentioned.

Given at the GENERAL REGISTER OFFICE, under the Seal of the said Office, the 31st day of May 2013

BXCF 834088

GENERAL REGISTER OFFICE * ENGLAND

MS

CAUTION: THERE ARE OFFENCES RELATING TO FALSIFYING OR ALTERING A CERTIFICATE AND USING OR POSSESSING A FALSE CERTIFICATE. *CROWN COPYRIGHT

WARNING: A CERTIFICATE IS NOT EVIDENCE OF IDENTITY.

CERTIFIED COPY OF AN ENTRY OF BIRTH

GIVEN AT THE GENERAL REGISTER OFFICE

Application Number 4916651-2

REGISTRATION DISTRICT

WEST BROMWICH

in the Counties of Worcester &c.

1930 BIRTH in the Sub-district of Oldbury

Column:-	1	2	3	4	5	6	7	8	9	10
No.	When and where born	Name, if any	Sex	Name and surname of father	Name, surname and maiden surname of mother	Occupation of father	Signature, description and residence of informant	When registered	Signature of registrar	Name entered after registration
	Joseph August 1930 2 Backgo 407, Bricefield Dagenham	Lily	Girl	Arthur Harbutt	Rebecca Harbutt formerly Mellorship	Coal Boatman	R. Harbutt: Mother 2 Backgo Bricefield Lane Oldbury	1930	Walter Gland Registrar	

CERTIFIED to be a true copy of an entry in the certified copy of a Register of Births in the District above mentioned.

Given at the GENERAL REGISTER OFFICE, under the Seal of the said Office, the 31st day of May 2013

3XCF 833963

CAUTION: THERE ARE OFFENCES RELATING TO FALSIFYING OR ALTERING A CERTIFICATE AND USING OR POSSESSING A FALSE CERTIFICATE ©CROWN COPYRIGHT
WARNING: A CERTIFICATE IS NOT EVIDENCE OF IDENTITY.

SBM

36. Lily Harbutt Birth Certificate.²⁴⁷

CERTIFIED COPY OF AN ENTRY OF DEATH



GIVEN AT THE GENERAL REGISTER OFFICE

Application Number 6385755-1

REGISTRATION DISTRICT	WEST BROMWICH
DEATH in the Sub-district of	Oldbury in the County of Worcester

Columns:— 1 2 3 4 5 6 7 8 9

No. When and where died Name and surname Sex Age Occupation Cause of death Signature, description and residence of informant When registered Signature of registrar

336	Frank Harbutt	Male	5 months	Son of Arthur Harbutt, Coal Merchant	Thomas Parramona Slays 1894. Engaged by F. L. Atkins 1895.	S. Harbutt. Resident at the death. Birmingham, Oldbury	1927	When registered	Blair Registrar.
336	Frank Harbutt	Male	5 months	Son of Arthur Harbutt, Coal Merchant	Thomas Parramona Slays 1894. Engaged by F. L. Atkins 1895.	S. Harbutt. Resident at the death. Birmingham, Oldbury	1927	When registered	Blair Registrar.

CERTIFIED to be a true copy of an entry in the certified copy of a Register of Deaths in the District above mentioned.

Given at the GENERAL REGISTER OFFICE, under the Seal of the said Office, the

24th

day of

April

2015

DYD 540623

See note overleaf



CM

CAUTION: THERE ARE OFFENCES RELATING TO FALSIFYING OR ALTERING A CERTIFICATE AND USING OR POSSESSING A FALSE CERTIFICATE ©CROWN COPYRIGHT

WARNING: A CERTIFICATE IS NOT EVIDENCE OF IDENTITY.

7184667 80056 0472 JMSD 031067

CERTIFIED COPY OF AN ENTRY OF BIRTH

GIVEN AT THE GENERAL REGISTER OFFICE

Application Number **4916651-1**

WEST BROMWICH
in the County of Worcester

REGISTRATION DISTRICT
1928 BIRTH in the Sub-district of Oldbury

Columns:-	1	2	3	4	5	6	7	8	9	10
No.	When and where born	Name, if any	Sex	Name and surname of father	Name, surname and maiden surname of mother	Occupation of father	Signature, description and residence of informant	When registered	Signature of registrar	Name entered after registration
	Christie Bromwich. 1927 28.12.29 Oldbury Wor.	John	Boy	Arthur Harbutt	Rebecca Harbutt. formerly Middenshaw	Coal. Bosman Bosman Oldbury	R. Harbutt. Mother. 28.12.29 Bosman Oldbury	Twickenham. February 1928	Harbutt Bosman Registrar.	

CERTIFIED to be a true copy of an entry in the certified copy of a Register of Births in the District above mentioned.

Given at the GENERAL REGISTER OFFICE, under the Seal of the said Office, the **31st** day of **May** **2013**

BXCF 834029

CAUTION: THERE ARE OFFENCES RELATING TO FALSIFYING OR ALTERING A CERTIFICATE AND USING OR POSSESSING A FALSE CERTIFICATE ©CROWN COPYRIGHT
WARNING: A CERTIFICATE IS NOT EVIDENCE OF IDENTITY.

HPS 046607 3982 03/11 MSIPSL 020906

LS

CERTIFIED COPY OF AN ENTRY OF BIRTH

GIVEN AT THE GENERAL REGISTER OFFICE

Application Number **6479363-1**

REGISTRATION DISTRICT **WEST BROMWICH**

1923 BIRTH in the Sub-district of Oldbury in the **County of Worcester**

Columns:-	1	2	3	4	5	6	7	8	9	10
No.	When and where born	Name, if any	Sex	Name and surname of father	Name, surname and maiden surname of mother	Occupation of father	Signature, description and residence of informant	When registered	Signature of registrar	Name entered after registration
279	Swetish February 1923. 43 Fresh Street Oldbury W.C.	Arthur.	Boy	Arthur Harbutt	Rebecca Harbutt formerly Millership	Coal Merchant	A. Harbutt Esq. 43 Fresh Street Oldbury.	Swetish April 19 23	Walter Ford Registrar.	

CERTIFIED to be a true copy of an entry in the certified copy of a Register of Births in the District above mentioned.

Given at the GENERAL REGISTER OFFICE, under the Seal of the said Office, the **6th** day of **May** **2015**

BXCG 519472

CAUTION: THERE ARE OFFENCES RELATING TO FALSIFYING OR ALTERING A CERTIFICATE AND USING OR POSSESSING A FALSE CERTIFICATE ©CROWN COPYRIGHT
WARNING: A CERTIFICATE IS NOT EVIDENCE OF IDENTITY.

729633 84109 09/14 JMT/SSD 0353D

BAR



PAGE 65

BAPTISMS Solemnized in the Parish of Birmingham St Paul
in the County of Birmingham

in the year one thousand nine hundred & eight

When Baptized	Child's Christian Name	Parents' Name Christian Surname	Age	Quality, Trade, or Profession	By whom the Ceremony was performed	Born
1908 29 July No. 573	Albert Ernest	John + Florence Hepburn	3 years	Student	W. H. Smith (Vicar)	16 July 1908
1908 29 July No. 574	Elizabeth	John + Florence	2 years	Student	W. H. Smith (Vicar)	29 June 1908
1908 29 July No. 575	John	Albert + Florence	2 years	Student	W. H. Smith (Vicar)	12 July 1908
1908 29 July No. 576	Mary Edith	John + Annie	1 year	Student	W. H. Smith (Vicar)	15 July 1908
1908 2 Aug. No. 577	Alfred William	John + Annie	1 year	Student	W. H. Smith (Vicar)	15 July 1908
1908 2 Aug. No. 578	Elmer Mary	Edmund + Annie	3 years	Student	W. H. Smith (Vicar)	17 July 1908
1908 2 Aug. No. 579	Alice	William + Annie	5 years	Student	W. H. Smith (Vicar)	20 July 1908
1908 2 Aug. No. 580	John	Henry + Annie	6 years	Student	W. H. Smith (Vicar)	19 July 1908

PAGE 64

BAPTISMS Solemnized in the Parish of Birmingham St Paul
in the County of Birmingham

in the year one thousand nine hundred & eight

When Baptized	Child's Christian Name	Parents' Name Christian Surname	Age	Quality, Trade, or Profession	By whom the Ceremony was performed	Born
1908 19 July No. 585	Albert Edward	John + Annie	3 years	Student	W. H. Smith (Vicar)	2 July 1908
1908 22 July No. 586	William Charles	John + Annie	4 years	Student	W. H. Smith (Vicar)	5 July 1908
1908 22 July No. 587	Frederick George	John + Annie	4 years	Student	W. H. Smith (Vicar)	21 June 1908
1908 22 July No. 588	Louisa	John + Annie	4 years	Student	W. H. Smith (Vicar)	5 July 1908
1908 22 July No. 589	Alfred George	John + Annie	4 years	Student	W. H. Smith (Vicar)	6 July 1908
1908 22 July No. 590	Lillian	John + Annie	4 years	Student	W. H. Smith (Vicar)	22 June 1908
1908 22 July No. 591	John Henry	John + Annie	4 years	Student	W. H. Smith (Vicar)	4 July 1908
1908 22 July No. 592	John Henry	John + Annie	4 years	Student	W. H. Smith (Vicar)	16 July 1908

[Printed by Authority]

B 396943

The Registrar for the District of
West Bromwich

CERTIFIED COPY of an
Pursuant to the Births and Deaths
Registration Acts, 1836 to 1874.

Registration District **West Bromwich**
in the County of **West Bromwich**

No.	When and Where Born.	Name, if any.	Sex.	Name and Surname of Father.	Name and Maiden Surname of Mother.	Rank or Profession of Father.	Signature, Description and Residence of Informant.	When Registered.	Signature Registrar
127	Nineteenth December, 1930 William Hospital, U.D.	Barbara,	Girl	Reginald Lane	Violet Lane Formerly Marvin.	Railway Carriage Works Blacksmith Works, of 225 Bristol Hall Road Langley Oldbury	Violet Lane Mother, 225 Bristol Hall Road Langley Oldbury	Nineteenth December 1930	J. M. Reginald

I, **Algermon Paveson Dowlidge** Superintendent Registrar for the District of **West Bromwich** in the County of **Stafford**
do hereby certify that this is a true copy of the Entry No. **358** in the Register Book of Births No. **9** for the above-named Sub-district, and
Book is now legally in my custody.

WITNESS MY HAND this **19th** day of **December**, 19**30**.

Supy

The Act 3 & 4 Edw. V., cap. 27, section 2, enacts that "FORFEITURE of the following documents, if committed with intent to defraud or deceive, shall be FELONY and punishable with Penal Servitude for any term not exceeding fourteen years:—Any register or record of Births, Baptisms, Marriages, Deaths, Burials, which are so, or any part of any such Register, or any Certified Copy of any such Register, relating to any Birth, Baptism, Marriage, Death, Burial, or any part of any such Register, or any part thereof."

Page 15

The undermentioned Houses are situate within the Boundaries of the

The undermentioned Houses are situate within the Boundaries of the									
City or Town or Village or Hamlet of		Municipal Ward of		Parliamentary Borough of		Urban Sanitary District of		Road or Highways District of	
Eden		Barnsley		Barnsley		Barnsley		Barnsley	
No. of House, Street, etc., and No. or Name of Occupier		NAME and Surname of each Person		RELATION to Head of Family		AGE last Birthday of		Rank, Profession, or OCCUPATION	
54	294, Leam Lane	1	William Brown	Head	Mar	38	35	Teacher, Leam Lane	Warrick, Birmingham
			Mary Ann	Wife	Mar	35	32		Warrick, Birmingham
			John W. Do	Son	Mar	10	10		Warrick, Birmingham
			Alice Do	Daughter	Mar	10	10		Warrick, Birmingham
			Robert W. Do	Son	Mar	10	10		Warrick, Birmingham
55	293, Do	1	James James	Head	Mar	54	54	Labourer	Warrick, Birmingham
			Maria Ann Do	Wife	Mar	47	47		Warrick, Birmingham
			William Do	Son	Mar	20	20		Warrick, Birmingham
			Lease Do	Son	Mar	18	18		Warrick, Birmingham
			Rachel Do	Daughter	Mar	15	15		Warrick, Birmingham
			Edward Do	Son	Mar	13	13		Warrick, Birmingham
			John A. Do	Son	Mar	11	11		Warrick, Birmingham
			Isabel Do	Son	Mar	9	9		Warrick, Birmingham
56	292, Do	1	Benjamin Bloomer	Head	Mar	44	44	Wine Dealer	Warrick, Birmingham
			Mary Do	Wife	Mar	44	44		Warrick, Birmingham
			William Do	Son	Mar	13	13		Warrick, Birmingham
			Elizabeth Bloomer Do	Daughter	Mar	38	38		Warrick, Birmingham
			Frederick Do	Son	Mar	32	32		Warrick, Birmingham
			Edmund Do	Son	Mar	27	27		Warrick, Birmingham
			Charles Do	Son	Mar	6	6		Warrick, Birmingham
57	291, Do	1	William Moss	Head	Mar	54	54	Labourer	Warrick, Birmingham
			Emma Do	Wife	Mar	54	54		Warrick, Birmingham
			Frederick Do	Son	Mar	19	19		Warrick, Birmingham
58	290, Do	1	William Moss	Head	Mar	54	54	Labourer	Warrick, Birmingham
			Emma Do	Wife	Mar	54	54		Warrick, Birmingham
			Frederick Do	Son	Mar	19	19		Warrick, Birmingham
5	Total of Houses	5			Total of Males and Females		169		

Note.—Draw the pen through each of the words of the headings as are inappropriate.

PUBLIC RECORD OFFICE		Reference—
1	2	3
4	5	6
7	8	9
10	11	12
13	14	15
16	17	18
19	20	21
22	23	24
25	26	27
28	29	30
31	32	33
34	35	36
37	38	39
40	41	42
43	44	45
46	47	48
49	50	51
52	53	54
55	56	57
58	59	60
61	62	63
64	65	66
67	68	69
70	71	72
73	74	75
76	77	78
79	80	81
82	83	84
85	86	87
88	89	90
91	92	93
94	95	96
97	98	99
100	101	102
103	104	105
106	107	108
109	110	111
112	113	114
115	116	117
118	119	120
121	122	123
124	125	126
127	128	129
130	131	132
133	134	135
136	137	138
139	140	141
142	143	144
145	146	147
148	149	150
151	152	153
154	155	156
157	158	159
160	161	162
163	164	165
166	167	168
169	170	171
172	173	174
175	176	177
178	179	180
181	182	183
184	185	186
187	188	189
190	191	192
193	194	195
196	197	198
199	200	201
202	203	204
205	206	207
208	209	210
211	212	213
214	215	216
217	218	219
220	221	222
223	224	225
226	227	228
229	230	231
232	233	234
235	236	237
238	239	240
241	242	243
244	245	246
247	248	249
250	251	252
253	254	255
256	257	258
259	260	261
262	263	264
265	266	267
268	269	270
271	272	273
274	275	276
277	278	279
280	281	282
283	284	285
286	287	288
289	290	291
292	293	294
295	296	297
298	299	300
301	302	303
304	305	306
307	308	309
310	311	312
313	314	315
316	317	318
319	320	321
322	323	324
325	326	327
328	329	330
331	332	333
334	335	336
337	338	339
340	341	342
343	344	345
346	347	348
349	350	351
352	353	354
355	356	357
358	359	360
361	362	363
364	365	366
367	368	369
370	371	372
373	374	375
376	377	378
379	380	381
382	383	384
385	386	387
388	389	390
391	392	393
394	395	396
397	398	399
400	401	402
403	404	405
406	407	408
409	410	411
412	413	414
415	416	417
418	419	420
421	422	423
424	425	426
427	428	429
430	431	432
433	434	435
436	437	438
439	440	441
442	443	444
445	446	447
448	449	450
451	452	453
454	455	456
457	458	459
460	461	462
463	464	465
466	467	468
469	470	471
472	473	474
475	476	477
478	479	480
481	482	483
484	485	486
487	488	489
490	491	492
493	494	495
496	497	498
499	500	501
502	503	504
505	506	507
508	509	510
511	512	513
514	515	516
517	518	519
520	521	522
523	524	525
526	527	528
529	530	531
532	533	534
535	536	537
538	539	540
541	542	543
544	545	546
547	548	549
550	551	552
553	554	555
556	557	558
559	560	561
562	563	564
565	566	567
568	569	570
571	572	573
574	575	576
577	578	579
580	581	582
583	584	585
586	587	588
589	590	591
592	593	594
595	596	597
598	599	600
601	602	603
604	605	606
607	608	609
610	611	612
613	614	615
616	617	618
619	620	621
622	623	624
625	626	627
628	629	630
631	632	633
634	635	636
637	638	639
640	641	642
643	644	645
646	647	648
649	650	651
652	653	654
655	656	657
658	659	660
661	662	663
664	665	666
667	668	669
670	671	672
673	674	675
676	677	678
679	680	681
682	683	684
685	686	687
688	689	690
691	692	693
694	695	696
697	698	699
700	701	702
703	704	705
706	707	708
709	710	711
712	713	714
715	716	717
718	719	720
721	722	723
724	725	726
727	728	729
730	731	732
733	734	735
736	737	738
739	740	741
742	743	744
745	746	747
748	749	750
751	752	753
754	755	756
757	758	759
760	761	762
763	764	765
766	767	768
769	770	771
772	773	774
775	776	777
778	779	780
781	782	783
784	785	786
787	788	789
790	791	792
793	794	795
796	797	798
799	800	801
802	803	804
805	806	807
808	809	810
811	812	813
814	815	816
817	818	819
820	821	822
823	824	825
826	827	828
829	830	831
832	833	834
835	836	837
838	839	840
841	842	843
844	845	846
847	848	849
850	851	852
853	854	855
856	857	858
859	860	861
862	863	864
865	866	867
868	869	870
871	872	873
874	875	876
877	878	879
880	881	882
883	884	885
886	887	888
889	890	891
892	893	894
895	896	897
898	899	900
901	902	903
904	905	906
907	908	909
910	911	912
913	914	



22. SOURCES

- 1.
- 2.
3. 1841 England Census
4. 1841 England Census
5. 1841 England Census
6. 1841 England Census
7. 1851 England Census
8. 1851 England Census
9. 1861 England Census
10. 1861 England Census
11. 1861 England Census
12. 1871 England Census
13. 1871 England Census
14. 1871 England Census
15. 1881 England Census
16. 1881 England Census
17. 1881 England Census
18. 1881 England Census
19. 1891 England Census
20. 1891 England Census
21. 1891 England Census
22. 1901 England Census
23. 1901 England Census
24. 1901 England Census
25. 1911 England Census
26. 1911 England Census
27. 1911 England Census
28. 1911 England Census
29. Ancestry Family Trees
30. Ancestry Family Trees
31. Ancestry Family Trees
32. Ancestry Family Trees
33. Baptism Hazel Adams
34. British Army WWI Pension Records 1914-1920
35. England & Wales, Birth Index, 1916-2005
36. England & Wales, Birth Index, 1916-2005
37. England & Wales, Birth Index: 1916-2005
38. England & Wales, Death Index, 1916-2006
39. England & Wales, Death Index, 1916-2007
40. England & Wales, Death Index, 1916-2007
41. England & Wales, Death Index: 1916-2005
42. England & Wales, FreeBMD Birth Index, 1837-1915
43. England & Wales, FreeBMD Birth Index, 1837-1915
44. England & Wales, FreeBMD Birth Index, 1837-1915
45. England & Wales, FreeBMD Death Index, 1837-1915
46. England & Wales, FreeBMD Death Index, 1837-1915
47. England & Wales, FreeBMD Marriage Index, 1837-1915
48. England & Wales, FreeBMD Marriage Index, 1837-1915
49. England & Wales, FreeBMD Marriage Index: 1837-1915
50. England & Wales, Marriage Index, 1916-2005
51. England & Wales, Marriage Index: 1916-2005
52. England & Wales, Non-Conformist and Non-Parochial Registers, 1567-1970
53. England, Select Births and Christenings, 1538-1975
54. England, Select Marriages, 1538-1973
55. Public Member Trees

1. (Undetermined).
Citations: *Margaret Rose ADAMS*.
2. (Undetermined).
Citations: *Lily HARBUTT*.
3. "1841 England Census" by Ancestry.com in "Online publication - Provo, UT, USA: Ancestry.com Operations Inc, 2006.Original data - Census Returns of England and Wales, 1841. Kew, Surrey, England: The National Archives of the UK (TNA): Public Record Office (PRO), 1841. Data imaged from the National A" (Repository: Ancestry.co.uk, <http://www.Ancestry.co.uk>).
Citations: *Eliza PLANT* (3 times).
4. "1841 England Census" by Ancestry.com in "Online publication - Provo, UT, USA: Ancestry.com Operations, Inc, 2010.Original data - Census Returns of England and Wales, 1841. Kew, Surrey, England: The National Archives of the UK (TNA): Public Record Office (PRO), 1841. Data imaged from the National" (Repository: Ancestry.com, <http://www.Ancestry.com>).
Citations: *Ann LITTLETON* (3 times).
5. "1841 England Census" by Ancestry.com in "Ancestry.com Operations, Inc" (Repository: Ancestry.com, <http://www.Ancestry.com>).
Citations: *William JENNINGS* (twice).
6. "1841 England Census" by Ancestry.com in "Ancestry.com Operations, Inc" (Repository: Ancestry.com, <http://www.Ancestry.com>).
Citations: *Francis LITTLETON* (3 times).
7. "1851 England Census" by Ancestry.com in "Online publication - Provo, UT, USA: Ancestry.com Operations Inc, 2005.Original data - Census Returns of England and Wales, 1851. Kew, Surrey, England: The National Archives of the UK (TNA): Public Record Office (PRO), 1851. Data imaged from the National A" (Repository: Ancestry.co.uk, <http://www.Ancestry.co.uk>).
Citations: *Joseph ROBERTS* (3 times); *Sarah Unknown* (3 times).
8. "1851 England Census" by Ancestry.com in "Ancestry.com Operations Inc" (Repository: Ancestry.com, <http://www.Ancestry.com>).
Citations: *Francis LITTLETON* (3 times); *John LITTLETON* (3 times); *Thomas LOVEKIN* (3 times); *Maria SKIDMORE* (3 times); *Ann LOVEKIN* (3 times); *Mary LOVEKIN* (3 times); *Eliza LOVEKIN* (3 times).
9. "1861 England Census" by Ancestry.com in "Online publication - Provo, UT, USA: Ancestry.com Operations Inc, 2005.Original data - Census Returns of England and Wales, 1861. Kew, Surrey, England: The National Archives of the UK (TNA): Public Record Office (PRO), 1861. Data imaged from The National A" (Repository: Ancestry.com, <http://www.Ancestry.com>).
Citations: *William ADAMS* (3 times); *Ann Maria ("Fanny") PARKES* (3 times); *Levi ADAMS* (3 times); *Charles LITTLETON (FRAIN)* (3 times); *Sarah ADAMS* (3 times).
10. "1861 England Census" by Ancestry.com in "Ancestry.com Operations Inc" (Repository: Ancestry.com, <http://www.Ancestry.com>).
Citations: *Thomas G PICKERING* (3 times); *Ann Unknown* (3 times); *Ruth PICKERING* (3 times); *Enoch PICKERING* (3 times); *Jane PICKERING* (3 times); *Ann PICKERING* (3 times); *Richard PICKERING* (3 times); *Rachel PICKERING* (3 times).
11. "1861 England Census" by Ancestry.com in "Ancestry.com Operations Inc" (Repository: Ancestry.com, <http://www.Ancestry.com>).
Citations: *Jeremiah LOVEKIN* (3 times); *Thomas LOVEKIN* (3 times); *Maria SKIDMORE* (3 times); *Ann LOVEKIN* (3 times); *Mary LOVEKIN* (3 times); *Eliza LOVEKIN* (3 times); *Emma LOVEKIN* (3 times).
12. "1871 England Census" by Ancestry.com in "Online publication - Provo, UT, USA: Ancestry.com Operations Inc, 2004.Original data - Census Returns of England and Wales, 1871. Kew, Surrey, England: The National Archives of the UK (TNA): Public Record Office (PRO), 1871. Data imaged from the National A" (Repository: Ancestry.co.uk, <http://www.Ancestry.co.uk>).
Citations: *Ann LITTLETON* (4 times); *Richard MILLERSHIP* (3 times); *Eliza PLANT* (3 times); *Joseph ROBERTS* (3 times); *Sarah Unknown* (3 times); *Samuel GROSVENOR* (3 times); *Hannah JENNINGS* (3 times); *Ann FRAIN* (5 times); *John MILLERSHIP* (3 times); *Rebecca ROBERTS* (3 times); *Ann Rebecca GROVENOR* (3 times); *Martin FRAIN* (3 times); *Eliza FRAIN* (3 times); *Elizabeth MILLERSHIP* (3 times); *Mercy MILLERSHIP* (3 times); *Pheobe MILLERSHIP* (3 times); *Eliza MILLERSHIP* (3 times); *Mary J ROBERTS* (3 times); *Emily ROBERTS* (3 times); *Joseph ROBERTS* (3 times); *Sarah A ROBERTS* (3 times); *Charles FRAIN* (3 times).

13. "1871 England Census" by Ancestry.com in "Online publication - Provo, UT, USA: Ancestry.com Operations Inc, 2004.Original data - Census Returns of England and Wales, 1871. Kew, Surrey, England: The National Archives of the UK (TNA): Public Record Office (PRO), 1871. Data imaged from the National A" (Repository: Ancestry.com, <http://www.Ancestry.com>).
Citations: *William ADAMS* (3 times); *Ann Maria ("Fanny") PARKES* (3 times); *William GREEN* (4 times); *Martha PARKES WILLETTTS* (3 times); *Levi ADAMS* (3 times); *James W GREEN* (4 times); *Charles LITTLETON (FRAIN)* (3 times); *Martin FRAIN* (3 times); *Edward ADAMS* (3 times); *Phoebe ADAMS* (3 times); *Miriam ADAMS* (3 times); *Frederick GREEN* (3 times).
14. "1871 England Census" by Ancestry.com in "Ancestry.com Operations Inc" (Repository: Ancestry.com, <http://www.Ancestry.com>).
Citations: *Jeremiah LOVEKIN* (3 times); *William Zephaniah CRUMPTON* (3 times); *Ham CRUMPTON* (3 times); *Eliza FIRKIN* (3 times); *Ann Selina CRUMPTON* (3 times); *Elizabeth CRUMPTON* (3 times); *Thomas LOVEKIN* (3 times); *Maria SKIDMORE* (3 times); *Mary LOVEKIN* (3 times); *Emma LOVEKIN* (3 times); *Thomas LOVEKIN* (3 times).
15. "1881 England Census" by Ancestry.com and The Church of Jesus Christ of Latter-day Saints in "Online publication - Provo, UT, USA: Ancestry.com Operations Inc, 2004. 1881 British Isles Census Index provided by The Church of Jesus Christ of Latter-day Saints © Copyright 1999 Intellectual Reserve, Inc. All rights reserved. All use is subject to the l" (Repository: Ancestry.co.uk, <http://www.Ancestry.co.uk>).
Citations: *Samuel GROSVENOR* (3 times); *Hannah JENNINGS* (3 times); *Ann Rebecca GROVENOR* (3 times); *Alfred GROSVENOR* (3 times); *Joseph GROSVENOR* (3 times); *William GROSVENOR* (3 times).
16. "1881 England Census" by Ancestry.com and The Church of Jesus Christ of Latter-day Saints in "Online publication - Provo, UT, USA: Ancestry.com Operations Inc, 2004. 1881 British Isles Census Index provided by The Church of Jesus Christ of Latter-day Saints © Copyright 1999 Intellectual Reserve, Inc. All rights reserved. All use is subject to the l" (Repository: Ancestry.com, <http://www.Ancestry.com>).
Citations: *William ADAMS* (3 times); *Ann Maria ("Fanny") PARKES* (3 times); *William GREEN* (3 times); *Martha PARKES WILLETTTS* (3 times); *Joseph HARBUTT* (3 times); *Levi ADAMS* (3 times); *James W GREEN* (3 times); *William HARBUTT* (3 times); *Thomas HARBUTT* (3 times); *Harriet HARBUTT* (3 times); *George HARBUTT* (3 times); *Phoebe ADAMS* (3 times); *Miriam ADAMS* (3 times); *Edwin ADAMS* (3 times); *William ADAMS* (3 times); *Sarah Ann ADAMS* (3 times); *George ADAMS* (3 times); *Frederick GREEN* (3 times); *John E GREEN* (3 times); *Ann GREEN* (3 times); *Jonathon William STAFFORD* (3 times); *Mary Annie BONEHILL* (3 times); *Charles Bernard STAFFORD* (3 times); *Catherine E. STAFFORD* (3 times).
17. "1881 England Census" by Ancestry.com and The Church of Jesus Christ of Latter-day Saints in "Ancestry.com Operations Inc" (Repository: Ancestry.com, <http://www.Ancestry.com>).
Citations: *Sarah COOK* (3 times).
18. "1881 England Census" by Ancestry.com and The Church of Jesus Christ of Latter-day Saints in "Ancestry.com Operations Inc" (Repository: Ancestry.com, <http://www.Ancestry.com>).
Citations: *Sarah COOK* (twice); *Joseph HARBUTT* (4 times); *Hannah HARBUTT* (4 times); *Jeremiah LOVEKIN* (3 times); *William HARBUTT* (3 times); *Harriet HARBUTT* (3 times); *George HARBUTT* (3 times); *Jonah LOVEKIN* (4 times); *William LOVEKIN* (3 times); *Sarah Jane LOVEKIN* (3 times).
19. "1891 England Census" by Ancestry.com in "Online publication - Provo, UT, USA: Ancestry.com Operations Inc, 2005.Original data - Census Returns of England and Wales, 1891. Kew, Surrey, England: The National Archives of the UK (TNA): Public Record Office (PRO), 1891. Data imaged from The National A" (Repository: Ancestry.co.uk, <http://www.Ancestry.co.uk>).
Citations: *Joseph HARBUTT* (3 times); *Ann FRAIN* (3 times); *Levi ADAMS* (4 times); *Sarah CHATER* (3 times); *Sarah Jane HARBUTT* (3 times); *Ann Maria HARBUTT* (3 times); *William ADAMS* (3 times); *Samuel ADAMS* (3 times).
20. "1891 England Census" by Ancestry.com in "Online publication - Provo, UT, USA: Ancestry.com Operations Inc, 2005.Original data - Census Returns of England and Wales, 1891. Kew, Surrey, England: The National Archives of the UK (TNA): Public Record Office (PRO), 1891. Data imaged from The National A" (Repository: Ancestry.com, <http://www.Ancestry.com>).
Citations: *William ADAMS* (3 times); *Ann Maria ("Fanny") PARKES* (3 times); *William GREEN* (3 times); *Martha PARKES WILLETTTS* (3 times); *Samuel GROSVENOR* (3 times); *Hannah JENNINGS* (3 times); *James W GREEN* (3 times); *Ann Rebecca GROVENOR* (3 times); *William HARBUTT* (3 times); *Fanny Unknown* (3 times); *Harriet HARBUTT* (3 times); *Phoebe ADAMS* (3 times); *Edwin ADAMS* (3 times); *William ADAMS* (3 times); *Sarah Ann ADAMS* (3 times); *John E GREEN* (3 times); *Ann GREEN* (3 times); *Joseph GROSVENOR* (3 times); *William GROSVENOR* (3 times); *Isaac GROSVENOR* (3 times); *Eve GROSVENOR* (3 times); *Adam GROSVENOR* (3 times); *Janetta GROSVENOR* (3 times); *Joseph HARBUTT* (3 times); *Mary HARBUTT* (3 times).

21. "1891 England Census" by Ancestry.com in "Ancestry.com Operations Inc" (Repository: Ancestry.com, <http://www.Ancestry.com>).
Citations: Joseph HARBUTT (4 times); Hannah HARBUTT (4 times); Jeremiah LOVEKIN (3 times); William Zephaniah CRUMPTON (3 times); Jonah LOVEKIN (4 times); William LOVEKIN (3 times); Maria LOVEKIN (4 times); Martha H LOVEKIN (5 times); Harriett LOVEKIN (4 times); Eliza LOVEKIN (3 times); Ham CRUMPTON (3 times); Eliza FIRKIN (3 times); Ann Selina CRUMPTON (3 times); Eliza Hannah CRUMPTON (3 times); Sarah E CRUMPTON (3 times).
22. "1901 England Census" by Ancestry.com in "Online publication - Provo, UT, USA: Ancestry.com Operations Inc, 2005.Original data - Census Returns of England and Wales, 1901. Kew, Surrey, England: The National Archives, 1901. Data imaged from the National Archives, London, England. The National Archi" (Repository: Ancestry.co.uk, <http://www.Ancestry.co.uk>).
Citations: John MILLERSHIP (3 times); Rebecca ROBERTS (3 times); Levi ADAMS (3 times); Sarah CHATER (3 times); James W GREEN (4 times); Ann Rebecca GROVENOR (4 times); Arthur HARBUTT (5 times); Rebecca MILLERSHIP (3 times); Thomas ADAMS (3 times); Ethel Dorothy GREEN (4 times); James MILLERSHIP (3 times); Maria MILLERSHIP (3 times); Louisa MILLERSHIP (3 times); Eliza A MILLERSHIP (3 times); William ADAMS (3 times); Samuel ADAMS (3 times); Elsie S GREEN (4 times); Alfred E GREEN (4 times); Janet M GREEN (4 times); Arthur MARVIN (3 times); Edith MARVIN (3 times); Violet MARVIN (3 times); Albert MARVIN (3 times).
23. "1901 England Census" by Ancestry.com in "Online publication - Provo, UT, USA: Ancestry.com Operations Inc, 2005.Original data - Census Returns of England and Wales, 1901. Kew, Surrey, England: The National Archives, 1901. Data imaged from the National Archives, London, England. The National Archi" (Repository: Ancestry.com, <http://www.Ancestry.com>).
Citations: Ann FRAIN (3 times); Harriet HARBUTT (3 times); Sarah Jane HARBUTT (3 times); Ann Maria HARBUTT (3 times); Frank HARBUTT (3 times); Alice HARBUTT (3 times).
24. "1901 England Census" by Ancestry.com in "Ancestry.com Operations Inc" (Repository: Ancestry.com, <http://www.Ancestry.com>).
Citations: William Zephaniah CRUMPTON (3 times); Arthur HARBUTT (3 times); Frank HARBUTT (4 times); Alice HARBUTT (4 times); William Zephaniah HARBUTT (3 times); Thomas CRUMPTON (3 times).
25. "1911 England Census" by Ancestry.com in "Online publication - Provo, UT, USA: Ancestry.com Operations, Inc., 2011.Original data - Census Returns of England and Wales, 1911. Kew, Surrey, England: The National Archives of the UK (TNA), 1911. Data imaged from the National Archives, London, England" (Repository: Ancestry.co.uk, <http://www.Ancestry.co.uk>).
Citations: Rebecca MILLERSHIP (3 times); Frank Gilbert BENSON (3 times); Amy Florence BARNES (3 times); Arthur MARVIN (3 times); Edith MARVIN (3 times); William Charles BENSON (3 times); Violet MARVIN (4 times); Frank Gilbert BENSON (3 times); Albert MARVIN (3 times); Arthur MARVIN (3 times).
26. "1911 England Census" by Ancestry.com in "Online publication - Provo, UT, USA: Ancestry.com Operations, Inc., 2011.Original data - Census Returns of England and Wales, 1911. Kew, Surrey, England: The National Archives of the UK (TNA), 1911. Data imaged from the National Archives, London, England" (Repository: Ancestry.co.uk, <http://www.Ancestry.co.uk>).
Citations: William GREEN (4 times); Levi ADAMS (3 times); Sarah CHATER (3 times); Thomas ADAMS (3 times); Ann Maria HARBUTT (3 times); Maria MILLERSHIP (3 times); Levi ADAMS (3 times).
27. "1911 England Census" by Ancestry.com in "Ancestry.com Operations, Inc" (Repository: Ancestry.com, <http://www.Ancestry.com>).
Citations: Arthur HARBUTT (3 times); Ethel Dorothy GREEN (3 times); Sarah Jane HARBUTT (3 times); William DARBY (3 times); Sarah Jane HARBUTT and William DARBY (twice); Walter DARBY (3 times).
28. "1911 England Census" by Ancestry.com in "Ancestry.com Operations, Inc" (Repository: Ancestry.com, <http://www.Ancestry.com>).
Citations: Hannah HARBUTT (4 times); Jeremiah LOVEKIN (3 times); Hannah HARBUTT and Jeremiah LOVEKIN (twice); George HARBUTT (3 times); Emma HARBUTT (3 times); George HARBUTT and Emma HARBUTT; Frank HARBUTT (5 times); Jonah LOVEKIN (4 times); William LOVEKIN (3 times); Eliza LOVEKIN (3 times); Emma LOVEKIN (3 times); Mercy HARBUTT (3 times); Martha HARBUTT (3 times); Jack HARBUTT (3 times); Lizzie HARBUTT (3 times); Lilly HARBUTT (3 times); Nellie HARBUTT (3 times).
29. "Ancestry Family Trees" in "Online publication - Provo, UT, USA: Ancestry.com. Original data: Family Tree files submitted by Ancestry members" (Repository: Ancestry.co.uk, <http://www.Ancestry.co.uk>).
Note: This information comes from 1 or more individual Ancestry Family Tree files. This source citation points you to a current version of those files. Note: The owners of these tree files may have removed or changed information since this source citation was created.
Citations: James ROBERTS; Rebecca FENTON; John GROSVENOR; Sarah Harris NOCK; Martin FRAIN; Ann LITTLETON; Richard MILLERSHIP; Eliza PLANT; Joseph ROBERTS; Sarah Unknown; Samuel GROSVENOR; Hannah JENNINGS; Ann FRAIN; John MILLERSHIP; Rebecca ROBERTS; James W GREEN; Ann Rebecca GROVENOR; Charles LITTLETON (FRAIN); Martin FRAIN; Eliza FRAIN; Sarah A ROBERTS; George ROBERTS; Alfred GROSVENOR; Isaac GROSVENOR; Jacob GROSVENOR; Eve GROSVENOR; Adam

- GROSVENOR; Janetta GROSVENOR; Rebecca MILLERSHIP; Ethel Dorothy GREEN; Richard MILLERSHIP; James MILLERSHIP; Maria MILLERSHIP; Louisa MILLERSHIP; Eliza A MILLERSHIP; Joseph MILLERSHIP; John MILLERSHIP; Frank Gilbert BENSON; Amy Florence BARNES; William Charles BENSON; Violet MARVIN.
30. "Ancestry Family Trees" in "Online publication - Provo, UT, USA: Ancestry.com. Original data: Family Tree files submitted by Ancestry members" (Repository: Ancestry.com, <http://www.Ancestry.com>).
Citations: Christopher ADAMS; William JENNINGS; Mary SMITH; Sarah COOK; Joseph HARBUTT; Ann FRAIN; John MILLERSHIP; Rebecca ROBERTS; William HARBUTT; Fanny Unknown; Sarah Jane HARBUTT; Thomas HARBUTT; Harriet HARBUTT; George HARBUTT; Mercy MILLERSHIP; Thomas ADAMS; Ethel Dorothy GREEN; Frank HARBUTT; Beatrice Mary Ann HEATH; Alice HARBUTT; Ernest W FENTON; Richard MILLERSHIP; James MILLERSHIP; Maria MILLERSHIP; Jonah HARBUTT; Louisa MILLERSHIP; Eliza A MILLERSHIP; Joseph MILLERSHIP; John MILLERSHIP; Janet M GREEN; Joseph HARBUTT; Mary HARBUTT; Leslie ADAMS; James Stanley ADAMS; Edith Mary STAFFORD; Kathleen NEALE; Charles BONEHILL; Catherine Eliza Unknown; Jonathon William STAFFORD; Mary Annie BONEHILL; William Stafford BONEHILL; Fanny BONEHILL; John Harry BONEHILL; Thomas BONEHILL; Charles Bernard STAFFORD; Bertha HUNT; Catherine E. STAFFORD; Horace STAFFORD.
 31. "Ancestry Family Trees" in "Online publication - Provo, UT, USA: Ancestry.com. Original data: Family Tree files submitted by Ancestry members" (Repository: Ancestry.com, <http://www.Ancestry.com>).
Citations: Thomas BYRAM; Hannah Unknown; Samuel CHATWIN; Susannah BYRAM; John GROVE; Joane Unknown (twice); John CHATWIN; Ann GROVE; Joseph CHATWIN; Sarah CHATWIN; Moses CHATWIN; Sally CHATWIN; Thomas CHATWIN; Mary CHATWIN; James GROVE; Sarah GROVE (twice); John GROVE; William GROVE; Joseph SADDLER; Betty CHATWIN; Hannah CHATWIN; Thomas LOVETT; John CHATWIN; Francis LITTLETON; Elizabeth GRIFFES; William PARKES; Mary SADDLER; William SADDLER; Joseph PARKES; Sarah WASDELL; Sarah PARKES; William JENNINGS; Mary SMITH; Mary LITTLETON; Samuel LITTLETON; Harriet LITTLETON; John LITTLETON; Ann LITTLETON; William ADAMS; Ann Maria ("Fanny") PARKES; Samuel CHATER; Ann GUEST; William GREEN (7 times); Hannah JENNINGS; Richard PARKES; Enoch PARKES; William PARKES; George PARKES; James PARKES; Solomon PARKES; Mary Ann JENNINGS; Joseph JENNINGS; John JENNINGS; William JENNINGS; Phillis JENNINGS; Obediah JENNINGS; Roseanna JENNINGS; Joseph HARBUTT; Ann FRAIN; Levi ADAMS; Sarah CHATER; James W GREEN (7 times); Ann Rebecca GROVENOR; Edward ADAMS; Phoebe ADAMS; Miriam ADAMS; Edwin ADAMS; William ADAMS; Sarah Ann ADAMS; George ADAMS; Frederick GREEN (5 times); John E GREEN (4 times); Ann GREEN (4 times); Thomas ADAMS; Ethel Dorothy GREEN; Ronald HARBUTT; Leonard BUTTRESS; Edith Mary STAFFORD; Kathleen NEALE; Harold DEAN; Frank Gilbert BENSON; Amy Florence BARNES; William Charles BENSON; Alice Maud MERRICK; Frank Gilbert BENSON; Hilda May WHITE; Thomas G PICKERING; Ann Unknown; David HAMPSON; Ruth PICKERING; Thomas WHITE; Annie HAMPSON; John HAMPSON; Emily HAMPSON; Ada HAMPSON; Arthur HAMPSON; Laura HAMPSON; Elsie HAMPSON; William HAMPSON; Thomas WHITE; Robert Charles WHITE; Charles Bernard STAFFORD; Bertha HUNT; William LOVETT; Mary LACY; John LOVETT; Charles FRAIN; Ellen FEENEY; Annie LITTLETON; John LITTLETON; Emily LITTLETON; Kate LITTLETON; Frederick LITTLETON; Charles LITTLETON; Mary Ellen LITTLETON; Sarah PARKES; Susanna PARKES; Elizabeth PARKES; Mary PARKES; John PARKES; Thomas ADAMS; Emily ADAMS; Thomas LITTLETON.
 32. "Ancestry Family Trees" in "Online publication - Provo, UT, USA: Ancestry.com. Original data: Family Tree files submitted by Ancestry members" (Repository: Ancestry.com, <http://www.Ancestry.com>).
Citations: Francis LITTLETON; Elizabeth GRIFFES; Francis LITTLETON; Mary LITTLETON; Samuel LITTLETON; Harriet LITTLETON; John LITTLETON; Sarah COOK; Joseph HARBUTT; Ann FRAIN; Hannah HARBUTT; Jeremiah LOVEKIN; William HARBUTT; Sarah Jane HARBUTT; Thomas HARBUTT; Harriet HARBUTT; William Zephaniah CRUMPTON; George HARBUTT; Emma HARBUTT; Arthur HARBUTT; Rebecca MILLERSHIP; Sarah Jane HARBUTT; William DARBY; Ann Maria HARBUTT; Frank HARBUTT; Beatrice Mary Ann HEATH; Alice HARBUTT; Ernest W FENTON; Jonah LOVEKIN; Sarah Jane LOVEKIN; Maria LOVEKIN; Martha H LOVEKIN; Harriett LOVEKIN; Eliza LOVEKIN; Emma LOVEKIN; William LOVEKIN; Sarah CRUMPTON; William CRUMPTON; William Zephaniah HARBUTT; Thomas CRUMPTON; Martha H CRUMPTON; Harriet CRUMPTON; Gladys CRUMPTON; Joseph CRUMPTON; Arthur CRUMPTON; Mercy HARBUTT; Martha HARBUTT; Jack HARBUTT; Lizzie HARBUTT; Lilly HARBUTT; Nellie HARBUTT; Thomas HARBUTT; Margaret Rose ADAMS; Ronald HARBUTT; Frank HARBUTT; John HARBUTT; Hazel ADAMS; Irene HARBUTT; Margery HARBUTT; William HARBUTT; Thomas Charles HEATH; Elizabeth B PENN; William Thomas HEATH; Elizabeth HEATH; Albert HEATH; Lily HEATH; John Thomas HEATH; Samuel HEATH; Zephaniah FIRKIN; Sarah HORTON; Ham CRUMPTON; Eliza FIRKIN; Caleb FIRKIN; Joseph FIRKIN; William FIRKIN; Mary A FIRKIN; Samuel FIRKIN; Hezekiah FIRKIN; Zephaniah FIRKIN; Lophanah FARKIN; Sarah FIRKIN; Hannah FIRKIN; Agnes FIRKIN; Ann Selina CRUMPTON; Elizabeth CRUMPTON; Simeon CRUMPTON; Ellen CRUMPTON; Eliza Hannah CRUMPTON; Sarah E CRUMPTON; Thomas LOVEKIN; Maria SKIDMORE; Ann LOVEKIN; Mary LOVEKIN; Eliza LOVEKIN; Emma LOVEKIN; Sinah LOVEKIN; Thomas LOVEKIN.

33. Baptism Hazel Adams.
Citations: *Hazel ADAMS*.
34. "British Army WWI Pension Records 1914-1920" by Ancestry.com in "Ancestry.com Operations Inc" (Repository: Ancestry.com, <http://www.Ancestry.com>).
Citations: *Jeremiah LOVEKIN* (twice); *Jonah LOVEKIN* (3 times).
35. "England & Wales, Birth Index, 1916-2005" by Ancestry.com in "Ancestry.com Operations Inc" (Repository: Ancestry.com, <http://www.Ancestry.com>).
Citations: *Thomas S WARD* (twice); *Gladys M WARD* (twice); *Ernest M WARD* (twice).
36. "England & Wales, Birth Index, 1916-2005" by Ancestry.com in "Ancestry.com Operations Inc" (Repository: Ancestry.com, <http://www.Ancestry.com>).
Citations: *Hazel ADAMS* (twice); *Irene HARBUTT* (twice); *William HARBUTT* (twice).
37. "England & Wales, Birth Index: 1916-2005" by Ancestry.com in "Online publication - Provo, UT, USA: Ancestry.com Operations Inc, 2008.Original data - General Register Office. England and Wales Civil Registration Indexes. London, England: General Register Office. © Crown copyright. Published by permission of the Contro" (Repository: Ancestry.co.uk, <http://www.Ancestry.co.uk>).
Citations: *Steven HARBUTT* (twice); *Barbara A BENSON* (twice); *David HARBUTT* (twice); *Graham HARBUTT* (twice); *Susan Jayne HARBUTT* (twice); *Lynne Julie HARBUTT* (twice); *David HARBUTT* (twice); *Gary Kenneth FELLOWS* (twice); *Susan FELLOWS* (twice); *Barbara J HARBUTT* (twice); *Linda J HARBUTT* (twice); *Catherine HARBUTT* (twice); *Michael J HYDE* (twice); *Linda June HARBUTT* (twice); *Maureen A HARBUTT* (twice); *John HARBUTT* (twice); *David HARBUTT* (twice); *Martin Neil HARBUTT* (twice); *Jacqueline H HARBUTT* (twice); *Tina Rebecca HARBUTT* (twice); *Thomas HARBUTT* (twice); *Margaret Rose ADAMS* (twice); *Ronald HARBUTT* (twice); *Lily HARBUTT* (4 times); *Joseph HARBUTT* (6 times); *Elsie M MILLERSHIP* (twice); *Gladys HARBUTT* (4 times); *Frank HARBUTT* (twice); *Lisa Luanne HARBUTT* (twice); *Lee Craig Steven HARBUTT* (twice); *Gemma Louise LAW* (twice); *Daniel Andrew LAW* (twice); *Rebecca Jayne LAW* (twice); *Kirsty Dawn LAW* (twice); *Adrian Neil JOHNSTONE* (twice); *Amiee Clare JOHNSTONE* (twice); *Carl Thomas David HARBUTT* (twice); *Natham Matthew HARBUTT* (twice); *Donna Marie HARBUTT* (twice); *Emma Louise HARBUTT* (3 times); *Laura Jayne HARBUTT* (twice); *Jade Henrietta R HARBUTT* (twice); *Harry HARBUTT* (twice).
38. "England & Wales, Death Index, 1916-2006" by Ancestry.com in "Online publication - Provo, UT, USA: Ancestry.com Operations Inc, 2007.Original data - General Register Office. England and Wales Civil Registration Indexes. London, England: General Register Office. © Crown copyright. Published by permission of the Contro" (Repository: Ancestry.com, <http://www.Ancestry.com>).
Citations: *David HARBUTT* (3 times); *Graham HARBUTT* (3 times); *Martin Neil HARBUTT* (3 times); *Arthur HARBUTT* (3 times); *Alice HARBUTT* (3 times); *Frank HARBUTT* (3 times); *James Stanley ADAMS* (3 times); *Edith Mary STAFFORD* (3 times); *Gemma Louise LAW* (3 times).
39. "England & Wales, Death Index, 1916-2007" by Ancestry.com in "Ancestry.com Operations Inc" (Repository: Ancestry.com, <http://www.Ancestry.com>).
Citations: *Leonard BUTTRESS* (3 times).
40. "England & Wales, Death Index, 1916-2007" by Ancestry.com in "Ancestry.com Operations Inc" (Repository: Ancestry.com, <http://www.Ancestry.com>).
Citations: *Ann FRAIN* (3 times); *Jeremiah LOVEKIN* (3 times); *Harriet HARBUTT* (3 times); *William Zephaniah CRUMPTON* (3 times); *Frank HARBUTT* (4 times); *Beatrice Mary Ann HEATH* (3 times); *Ronald HARBUTT* (3 times); *Joseph HARBUTT* (3 times); *Irene HARBUTT* (3 times); *William HARBUTT* (3 times).
41. "England & Wales, Death Index: 1916-2005" by Ancestry.com in "Online publication - Provo, UT, USA: Ancestry.com Operations Inc, 2007.Original data - General Register Office. England and Wales Civil Registration Indexes. London, England: General Register Office. © Crown copyright. Published by permission of the Contro" (Repository: Ancestry.co.uk, <http://www.Ancestry.co.uk>).
Citations: *Rebecca MILLERSHIP* (3 times); *Ethel Dorothy GREEN* (3 times); *Janet M GREEN* (3 times); *Arthur HARBUTT* (twice); *William Charles BENSON* (3 times); *Alice Maud MERRICK* (3 times); *Reginald Edward LANE* (3 times).
42. "England & Wales, FreeBMD Birth Index, 1837-1915" by FreeBMD in "Online publication - Provo, UT, USA: Ancestry.com Operations Inc, 2006.Original data - General Register Office. England and Wales Civil Registration Indexes. London, England: General Register Office. © Crown copyright. Published by permission of the Contro" (Repository: Ancestry.co.uk, <http://www.Ancestry.co.uk>).
Citations: *Ann FRAIN* (twice); *Ann Rebecca GROVENOR* (twice); *Arthur HARBUTT* (twice); *Rebecca MILLERSHIP* (twice); *William Charles BENSON* (twice).

43. "England & Wales, FreeBMD Birth Index, 1837-1915" by FreeBMD in "Online publication - Provo, UT, USA: Ancestry.com Operations Inc, 2006.Original data - General Register Office. England and Wales Civil Registration Indexes. London, England: General Register Office. © Crown copyright. Published by permission of the Contro" (Repository: Ancestry.com, <http://www.Ancestry.com>).
Citations: Joseph HARBUTT (twice); Ethel Dorothy GREEN (twice); Edith Mary STAFFORD.
44. "England & Wales, FreeBMD Birth Index, 1837-1915" by FreeBMD in "Ancestry.com Operations Inc" (Repository: Ancestry.com, <http://www.Ancestry.com>).
Citations: Joseph HARBUTT (3 times); Hannah HARBUTT (twice); Jeremiah LOVEKIN (twice); Harriet HARBUTT (twice); William Zephaniah CRUMPTON (twice); George HARBUTT (twice); Sarah Jane HARBUTT (twice); Ann Maria HARBUTT (twice); Frank HARBUTT (3 times); Nellie HARBUTT (twice).
45. "England & Wales, FreeBMD Death Index, 1837-1915" by FreeBMD in "Online publication - Provo, UT, USA: Ancestry.com Operations Inc, 2006.Original data - General Register Office. England and Wales Civil Registration Indexes. London, England: General Register Office. © Crown copyright. Published by permission of the Contro" (Repository: Ancestry.com, <http://www.Ancestry.com>).
Citations: Sarah COOK (twice); Joseph HARBUTT (3 times).
46. "England & Wales, FreeBMD Death Index, 1837-1915" by FreeBMD in "Ancestry.com Operations Inc" (Repository: Ancestry.com, <http://www.Ancestry.com>).
Citations: Francis LITTLETON (twice); Joseph HARBUTT (4 times).
47. "England & Wales, FreeBMD Marriage Index, 1837-1915" by FreeBMD in "Ancestry.com Operations Inc" (Repository: Ancestry.com, <http://www.Ancestry.com>).
Citations: Martin FRAIN; Martin FRAIN and Ann LITTLETON; William HARBUTT; Alice HARBUTT (twice); Alice HARBUTT and Ernest W FENTON.
48. "England & Wales, FreeBMD Marriage Index, 1837-1915" by FreeBMD in "Ancestry.com Operations Inc" (Repository: Ancestry.com, <http://www.Ancestry.com>).
Citations: Jeremiah LOVEKIN; Hannah HARBUTT and Jeremiah LOVEKIN; Harriet HARBUTT; William Zephaniah CRUMPTON; Harriet HARBUTT and William Zephaniah CRUMPTON; Frank HARBUTT; Frank HARBUTT and Beatrice Mary Ann HEATH.
49. "England & Wales, FreeBMD Marriage Index: 1837-1915" by FreeBMD in "Online publication - Provo, UT, USA: Ancestry.com Operations Inc, 2006.Original data - General Register Office. England and Wales Civil Registration Indexes. London, England: General Register Office. © Crown copyright. Published by permission of the Contro" (Repository: Ancestry.co.uk, <http://www.Ancestry.co.uk>).
Citations: Levi ADAMS; Ann Rebecca GROVENOR; Ethel Dorothy GREEN.
50. "England & Wales, Marriage Index, 1916-2005" by Ancestry.com in "Ancestry.com Operations, Inc" (Repository: Ancestry.com, <http://www.Ancestry.com>).
Citations: Gladys HARBUTT.
51. "England & Wales, Marriage Index: 1916-2005" by Ancestry.com in "Online publication - Provo, UT, USA: Ancestry.com Operations Inc, 2009.Original data - General Register Office. England and Wales Civil Registration Indexes. London, England: General Register Office. © Crown copyright. Published by permission of the Contro" (Repository: Ancestry.co.uk, <http://www.Ancestry.co.uk>).
Citations: Steven HARBUTT; Barbara A BENSON; Arthur HARBUTT; Rebecca MILLERSHIP; Eliza A MILLERSHIP; Lily HARBUTT; Sarah HARVEY; Iris J CUTLER; William Charles BENSON; Alice Maud MERRICK; Violet MARVIN.
52. "England & Wales, Non-Conformist and Non-Parochial Registers, 1567-1970" by Ancestry.com in "Ancestry.com Operations, Inc" (Repository: Ancestry.com, <http://www.Ancestry.com>).
Citations: Susannah BYRAM (twice).
53. "England, Select Births and Christenings, 1538-1975" by Ancestry.com in "Ancestry.com Operations, Inc" (Repository: Ancestry.com, <http://www.Ancestry.com>).
Citations: Francis LITTLETON; Elizabeth GRIFFES; Harriet LITTLETON (twice); Sarah COOK (twice).
54. "England, Select Marriages, 1538-1973" by Ancestry.com in "Ancestry.com Operations, Inc" (Repository: Ancestry.com, <http://www.Ancestry.com>).
Citations: Francis LITTLETON; Elizabeth GRIFFES; Francis LITTLETON and Elizabeth GRIFFES (twice).
55. "Public Member Trees" by Ancestry.com in "Ancestry.com Operations, Inc" (Repository: www.ancestry.co.uk).
Citations: Joseph HARBUTT (3 times); Arthur HARBUTT (3 times); Rebecca MILLERSHIP (3 times); Arthur HARBUTT and Rebecca MILLERSHIP; Ronald HARBUTT (3 times).

23. INDEX OF PLACES

A B C D E F H L N O P S U W Y

11 PARK LANE OLDBURY WORCS

Birth of [Charles LITTLETON](#) on Thursday, 25 May 1899.

ASHTON-UNDER-LYNE

Birth of [Harold DEAN](#) on Tuesday, 1 May 1923.

AUSTRALIA, NEW SOUTH WALES, SYDNEY

Death of [William FIRKIN](#) on Tuesday, 17 January 1911.

Death of [Joseph FIRKIN](#) on Tuesday, 17 January 1911.

BIRMINGHAM, ASTON

Marriage of [Jonathon William STAFFORD](#) and [Mary Annie BONEHILL](#) in March 1871.

BLACKHEATH STAFFORDSHIRE ENGLAND

Birth of [Kathleen NEALE](#) on Wednesday, 8 August 1923.

BLACKHEATH, 20 WINWOOD ROAD

Death of [Joseph MILLERSHIP](#) on Thursday, 18 February 1971.

CORBY NORTHANTS ENGLAND

Death of [Kathleen NEALE](#) on Friday, 13 February 2004.

CORBY NORTHANTS

Death of [Harold DEAN](#) on Sunday, 11 December 1994.

DUDLEY VOL 6C P 137

Marriage of [Levi ADAMS](#) and [Sarah CHATER](#).

DUDLEY

Death of [Ann Maria PARKES](#) between April 1908 and June 1908.

ENGLAND, BIRMINGHAM, ASTON

Death of [Jonathon William STAFFORD](#) on Friday, 8 June 1906.

ENGLAND, HAMPSHIRE, PORTSMOUTH

Marriage of [Harold DEAN](#) and [Kathleen NEALE](#) on Wednesday, 12 September 1945.

ENGLAND, LEICESTERSHIRE, HUGGLESCOTE

Birth of [William LOVETT](#) on Monday, 15 November 1728.

Birth of [John LOVETT](#) before 8 April 1751.

Birth of [Thomas LOVETT](#) about 1758.

Death of [Hannah CHATWIN](#) on Sunday, 14 February 1790.

ENGLAND, LEICESTERSHIRE, LEICESTER

Birth of [Jonathon William STAFFORD](#) on Tuesday, 25 April 1848.

ENGLAND, LEICESTERSHIRE, SHEASBY

Birth of [Catherine Eliza Unknown](#) about 1826.

ENGLAND, LEICESTERSHIRE, SILEBY

Marriage of [William LOVETT](#) and [Mary LACY](#) on Sunday, 26 March 1775.

ENGLAND, LONDON, BATTERSEA

Birth of [Ethel Dorothy GREEN](#) on Friday, 26 April 1895.

Birth of [Alfred E GREEN](#) about 1897.

Birth of [Janet M GREEN](#) on Wednesday, 27 September 1899.

Residence of [Janet M GREEN](#) in 1901.

Residence of [Janet M GREEN](#) in 1901.

Residence of [Ann Rebecca GROVENOR](#) in 1901.

Residence of [Ann Rebecca GROVENOR](#) in 1901.

Residence of [James W GREEN](#) in 1901.

Residence of [Elsie S GREEN](#) in 1901.

Residence of [Alfred E GREEN](#) in 1901.

Residence of [Alfred E GREEN](#) in 1901.

Residence of [Elsie S GREEN](#) in 1901.

Residence of [Ethel Dorothy GREEN](#) in 1901.

ENGLAND, LONDON, BATTERSEA (Continued)

Residence of [James W GREEN](#) in 1901.

Residence of [James W GREEN](#) in 1901.

Residence of [Ethel Dorothy GREEN](#) in 1901.

ENGLAND, NORTHAMPTONSHIRE, CORBY

Death of [Janet M GREEN](#) on Wednesday, 11 September 1985.

ENGLAND, SHROPSHIRE, BRISTNALL FIELDS

Birth of [Elizabeth PARKES](#) in 1794.

ENGLAND, SHROPSHIRE, DONNINGTON WOOD

Birth of [Thomas LOVEKIN](#) about 1815.

ENGLAND, SHROPSHIRE, OLDBURY

Birth of [Susannah BYRAM](#).

ENGLAND, STAFFORD, LICHFIELD, SAINT CHAD

Marriage(?) of [Francis LITTLETON](#) and [Elizabeth GRIFFES](#) on Monday, 16 December 1805.

Baptism of [Harriet LITTLETON](#) on Sunday, 4 March 1827.

ENGLAND, STAFFORD, SANDON

Baptism of [Sarah COOK](#) on Saturday, 27 October 1832.

ENGLAND, STAFFORDSHIRE, BIRMINGHAM

Birth of [Bertha HUNT](#) in 1880.

ENGLAND, STAFFORDSHIRE, BLACKHEATH

Birth of [Thomas ADAMS](#) about 1861.

Birth of [Emily ADAMS](#) about 1881.

Birth of [William ADAMS](#) about 1886.

Birth of [Samuel ADAMS](#) about 1889.

Birth of [Thomas ADAMS](#) about 1893.

Residence of [Thomas ADAMS](#) in 1901.

Marriage of [Steven HARBUTT](#) and [Barbara A BENSON](#) on Saturday, 30 August 1975.

ENGLAND, STAFFORDSHIRE, CAKEMORE

Birth of [Sarah Unknown](#) about 1833.

ENGLAND, STAFFORDSHIRE, CRADLEY HEATH

Birth of [William DARBY](#) about 1881.

ENGLAND, STAFFORDSHIRE, DUDLEY

Birth of [Samuel CHATER](#) in 1824.

Birth of [Ann GUEST](#) in 1826.

Death of [Samuel CHATER](#) in 1875.

Death of [Ann GUEST](#) in 1899.

Death of [William ADAMS](#) in September 1910.

Death of [Levi ADAMS](#) in March 1930.

ENGLAND, STAFFORDSHIRE, HANDSWORTH

Birth of [Albert MARVIN](#) about 1900.

Residence of [Violet MARVIN](#) in 1901.

Residence of [Albert MARVIN](#) in 1901.

Residence of [Edith MARVIN](#) in 1901.

Residence of [Arthur MARVIN](#) in 1901.

ENGLAND, STAFFORDSHIRE, HARBORNE

Birth of [John PARKES](#) in 1818.

ENGLAND, STAFFORDSHIRE, LICHFIELD ST CHAD, SANDFORD STREET

Residence of [Francis LITTLETON](#) in 1851.

ENGLAND, STAFFORDSHIRE, LICHFIELD ST CHAD

Residence of [John LITTLETON](#) in 1851.

Residence of [Charles LITTLETON \(FRAIN\)](#) in 1861.

ENGLAND, STAFFORDSHIRE, LICHFIELD

Birth of [Francis LITTLETON](#) in 1781.
 Birth of [John LITTLETON](#) about 1819.
 Birth of [Ann LITTLETON](#) in June 1838.
 Birth of [Charles LITTLETON \(FRAIN\)](#) on Saturday, 14 November 1857.
 Birth of [Martin FRAIN](#) about 1864.

ENGLAND, STAFFORDSHIRE, OLDBURY, SUMMER ROW

Birth of [William Thomas HEATH](#) on Tuesday, 24 January 1888.
 Birth of [Elizabeth HEATH](#) in 1890.

ENGLAND, STAFFORDSHIRE, OLDBURY

Birth of [Susanna PARKES](#) in 1797.
 Birth of [Sarah PARKES](#) in 1800.
 Birth of [Mary LOVEKIN](#) in 1845.
 Birth of [Eliza LOVEKIN](#) in 1848.
 Residence of [Emma LOVEKIN](#) in 1871.
 Residence of [Eliza FIRKIN](#) in 1871.
 Residence of [Charles LITTLETON \(FRAIN\)](#) in 1871.
 Residence of [Thomas LOVEKIN](#) in 1871.
 Residence of [Ann LITTLETON](#) in 1871.
 Residence of [John MILLERSHIP](#) in 1871.
 Residence of [Joseph ROBERTS](#) in 1871.
 Residence of [Martin FRAIN](#) in 1871.
 Residence of [Ann LITTLETON](#) in 1871.
 Residence of [Thomas LOVEKIN](#) in 1871.
 Residence of [Ann Selina CRUMPTON](#) in 1871.
 Residence of [Ham CRUMPTON](#) in 1871.
 Residence of [Mary LOVEKIN](#) in 1871.
 Residence of [Jeremiah LOVEKIN](#) in 1871.
 Residence of [Eliza FRAIN](#) in 1871.
 Residence of [Ann FRAIN](#) in 1871.
 Residence of [Ann FRAIN](#) in 1871.
 Residence of [Eliza MILLERSHIP](#) in 1871.
 Residence of [Ann FRAIN](#) in 1871.
 Residence of [Charles FRAIN](#) in 1871.
 Residence of [Joseph ROBERTS](#) in 1871.
 Residence of [William Zephaniah CRUMPTON](#) in 1871.
 Residence of [Emily ROBERTS](#) in 1871.
 Residence of [Eliza PLANT](#) in 1871.
 Residence of [Richard MILLERSHIP](#) in 1871.
 Residence of [Elizabeth CRUMPTON](#) in 1871.
 Residence of [Sarah A ROBERTS](#) in 1871.
 Residence of [Elizabeth MILLERSHIP](#) in 1871.
 Residence of [Mary J ROBERTS](#) in 1871.
 Residence of [Sarah Unknown](#) in 1871.
 Residence of [Rebecca ROBERTS](#) in 1871.
 Residence of [Pheobe MILLERSHIP](#) in 1871.
 Residence of [Mercy MILLERSHIP](#) in 1871.
 Residence of [Maria SKIDMORE](#) in 1871.
 Death of [Richard MILLERSHIP](#) in 1890.
 Birth of [Mary Ellen LITTLETON](#) in 1902.
 Residence of [Emma LOVEKIN](#) on Sunday, 2 April 1911.
 Residence of [Nellie HARBUTT](#) on Sunday, 2 April 1911.
 Residence of [Sarah Jane HARBUTT](#) on Sunday, 2 April 1911.
 Residence of [Mercy HARBUTT](#) on Sunday, 2 April 1911.
 Residence of [George HARBUTT](#) on Sunday, 2 April 1911.
 Residence of [William LOVEKIN](#) on Sunday, 2 April 1911.
 Residence of [Eliza LOVEKIN](#) on Sunday, 2 April 1911.
 Residence of [Walter DARBY](#) on Sunday, 2 April 1911.
 Residence of [William DARBY](#) on Sunday, 2 April 1911.
 Residence of [Jonah LOVEKIN](#) on Sunday, 2 April 1911.
 Residence of [Jeremiah LOVEKIN](#) on Sunday, 2 April 1911.
 Residence of [Emma HARBUTT](#) on Sunday, 2 April 1911.
 Residence of [Arthur HARBUTT](#) on Sunday, 2 April 1911.
 Residence of [Martha HARBUTT](#) on Sunday, 2 April 1911.
 Residence of [Hannah HARBUTT](#) on Sunday, 2 April 1911.
 Residence of [Jack HARBUTT](#) on Sunday, 2 April 1911.

ENGLAND, STAFFORDSHIRE, OLDBURY (Continued)

Residence of [Lilly HARBUTT](#) on Sunday, 2 April 1911.
Residence of [Ann Maria HARBUTT](#) on Sunday, 2 April 1911.
Residence of [Maria MILLERSHIP](#) on Sunday, 2 April 1911.
Residence of [Rebecca MILLERSHIP](#) on Sunday, 2 April 1911.
Residence of [Lizzie HARBUTT](#) on Sunday, 2 April 1911.

ENGLAND, STAFFORDSHIRE, ROWLEY REGIS, DOULTON ROAD

Residence of [William GREEN](#) on Sunday, 2 April 1911.

ENGLAND, STAFFORDSHIRE, ROWLEY REGIS

Birth of [Catherine HARBUTT](#).
Birth of [Linda J HARBUTT](#).
Birth of [Mary SMITH](#) in 1816.
Birth of [John GROSVENOR](#) in 1817.
Birth of [William ADAMS](#) in 1839.
Birth of [Ann Maria \("Fanny"\) PARKES](#) in 1839.
Birth of [Joseph JENNINGS](#) on Tuesday, 1 June 1841.
Birth of [William GREEN](#) in 1841.
Birth of [Martha PARKES WILLETTS](#) about 1842.
Birth of [John JENNINGS](#) about 1844.
Birth of [William JENNINGS](#) about 1846.
Birth of [Phillis JENNINGS](#) about 1849.
Birth of [Samuel GROSVENOR](#) about 1850.
Birth of [Hannah JENNINGS](#) about 1851.
Birth of [Levi ADAMS](#) in December 1859.
Residence of [Sarah ADAMS](#) in 1861.
Residence of [Ann Maria \("Fanny"\) PARKES](#) in 1861.
Residence of [Levi ADAMS](#) in 1861.
Residence of [William ADAMS](#) in 1861.
Birth of [Frederick GREEN](#) in 1865.
Birth of [Edward ADAMS](#) in 1866.
Birth of [Elizabeth B PENN](#) in December 1867.
Birth of [Phoebe ADAMS](#) in 1868.
Birth of [James W GREEN](#) about 1870.
Birth(?) of [James W GREEN](#) in 1871.
Birth of [Miriam ADAMS](#) in 1871.
Residence of [Hannah JENNINGS](#) in 1871.
Residence of [William GREEN](#) in 1871.
Residence of [William ADAMS](#) in 1871.
Residence of [James W GREEN](#) in 1871.
Residence of [James W GREEN](#) in 1871.
Residence of [Ann Maria \("Fanny"\) PARKES](#) in 1871.
Residence of [William GREEN](#) in 1871.
Residence of [Samuel GROSVENOR](#) in 1871.
Residence of [Levi ADAMS](#) in 1871.
Residence of [Frederick GREEN](#) in 1871.
Residence of [Edward ADAMS](#) in 1871.
Residence of [Martha PARKES WILLETTS](#) in 1871.
Residence of [Ann Rebecca GROVENOR](#) in 1871.
Residence of [Phoebe ADAMS](#) in 1871.
Residence of [Miriam ADAMS](#) in 1871.
Birth of [Alfred GROSVENOR](#) about 1873.
Birth of [Edwin ADAMS](#) in 1874.
Birth of [John E GREEN](#) in 1875.
Birth of [William ADAMS](#) in 1876.
Birth of [Ann GREEN](#) in 1877.
Birth of [Joseph GROSVENOR](#) about 1877.
Birth of [Sarah Ann ADAMS](#) in 1878.
Birth of [William GROSVENOR](#) about 1879.
Birth of [George ADAMS](#) in 1880.
Residence of [Martha PARKES WILLETTS](#) in 1881.
Residence of [Levi ADAMS](#) in 1881.
Residence of [Ann GREEN](#) in 1881.
Residence of [William GREEN](#) in 1881.
Residence of [Sarah Ann ADAMS](#) in 1881.
Residence of [Phoebe ADAMS](#) in 1881.
Residence of [Edwin ADAMS](#) in 1881.

ENGLAND, STAFFORDSHIRE, ROWLEY REGIS (Continued)

Residence of John E GREEN in 1881.
 Residence of William GREEN in 1881.
 Residence of Ann Rebecca GROVENOR in 1881.
 Residence of James W GREEN in 1881.
 Residence of Joseph GROSVENOR in 1881.
 Residence of Samuel GROSVENOR in 1881.
 Residence of George ADAMS in 1881.
 Residence of Frederick GREEN in 1881.
 Residence of Miriam ADAMS in 1881.
 Residence of William ADAMS in 1881.
 Residence of Frederick GREEN in 1881.
 Residence of William GROSVENOR in 1881.
 Residence of William ADAMS in 1881.
 Residence of Alfred GROSVENOR in 1881.
 Residence of Ann Maria ("Fanny") PARKES in 1881.
 Residence of Hannah JENNINGS in 1881.
 Residence of James W GREEN in 1881.
 Residence of Eliza Hannah CRUMPTON in 1891.
 Residence of William GREEN in 1891.
 Residence of Ann Selina CRUMPTON in 1891.
 Residence of Sarah E CRUMPTON in 1891.
 Residence of Ham CRUMPTON in 1891.
 Residence of Eliza FIRKIN in 1891.
 Residence of John E GREEN in 1891.
 Residence of Harriet HARBUTT in 1891.
 Residence of John E GREEN in 1891.
 Residence of William Zephaniah CRUMPTON in 1891.
 Residence of William GREEN in 1891.
 Residence of William GROSVENOR in 1891.
 Residence of Isaac GROSVENOR in 1891.
 Residence of Hannah JENNINGS in 1891.
 Residence of James W GREEN in 1891.
 Residence of Eve GROSVENOR in 1891.
 Residence of Sarah CHATER in 1891.
 Residence of Janetta GROSVENOR in 1891.
 Residence of Joseph GROSVENOR in 1891.
 Residence of Samuel ADAMS in 1891.
 Residence of James W GREEN in 1891.
 Residence of Ann Rebecca GROVENOR in 1891.
 Residence of William ADAMS in 1891.
 Residence of William ADAMS in 1891.
 Residence of Samuel GROSVENOR in 1891.
 Residence of Levi ADAMS in 1891.
 Residence of Adam GROSVENOR in 1891.
 Residence of Sarah Ann ADAMS in 1891.
 Residence of Phoebe ADAMS in 1891.
 Residence of Ann GREEN in 1891.
 Residence of Ann GREEN in 1891.
 Residence of Levi ADAMS in 1891.
 Residence of Edwin ADAMS in 1891.
 Residence of Martha PARKES WILLETTTS in 1891.
 Residence of Ann Maria ("Fanny") PARKES in 1891.
 Residence of William ADAMS in 1891.
 Birth of Elsie S GREEN about 1894.
 Residence of Frederick GREEN in 1901.
 Residence of Levi ADAMS in 1901.
 Residence of William ADAMS in 1901.
 Residence of Samuel ADAMS in 1901.
 Residence of Thomas ADAMS in 1901.
 Residence of Sarah CHATER in 1901.
 Residence of William GREEN in 1901.
 Residence of William GREEN on Sunday, 2 April 1911.
 Residence of Sarah CHATER on Sunday, 2 April 1911.
 Residence of Thomas ADAMS on Sunday, 2 April 1911.
 Residence of Ethel Dorothy GREEN on Sunday, 2 April 1911.
 Residence of Levi ADAMS on Sunday, 2 April 1911.
 Residence of William GREEN on Sunday, 2 April 1911.

ENGLAND, STAFFORDSHIRE, ROWLEY REGIS (Continued)

Residence of [Levi ADAMS](#) on Sunday, 2 April 1911.
Baptism of [Margaret Rose ADAMS](#) on Thursday, 25 April 1935.
Death of [Jacob GROSVENOR](#) in 1950.
Birth of [Steven HARBUTT](#) on Monday, 10 September 1956.
Death of [Sarah E CRUMPTON](#) in March 1959.

ENGLAND, STAFFORDSHIRE, ROWLEY

Birth of [William JENNINGS](#) in 1817.
Birth of [Mary Ann JENNINGS](#) about 1840.
Birth of [Obediah JENNINGS](#) in March 1854.
Birth of [Roseanna JENNINGS](#) about 1858.
Birth of [Sarah ADAMS](#) in 1861.

ENGLAND, STAFFORDSHIRE, SEDGLEY

Birth of [Enoch PICKERING](#) in 1841.
Birth of [Jane PICKERING](#) in 1844.

ENGLAND, STAFFORDSHIRE, SMETHWICK

Birth of [Arthur MARVIN](#) about 1877.
Birth of [Edith MARVIN](#) about 1879.
Birth of [Alice Maud MERRICK](#) on Monday, 23 August 1909.

ENGLAND, STAFFORDSHIRE, ST CHAD

Residence of [Francis LITTLETON](#) in 1841.
Residence of [Ann LITTLETON](#) in 1841.

ENGLAND, STAFFORDSHIRE, TIPTON

Marriage of [Zephaniah FIRKIN](#) and [Sarah HORTON](#) on Monday, 4 July 1831.
Residence of [Eliza PLANT](#) in 1841.
Marriage of [Ham CRUMPTON](#) and [Eliza FIRKIN](#) on Sunday, 8 March 1863.

ENGLAND, STAFFORDSHIRE, WEDNESBURY

Birth of [Ann Unknown](#) in 1819.
Birth of [Ann PICKERING](#) in 1852.
Birth of [Richard PICKERING](#) in 1856.
Birth of [Rachel PICKERING](#) in 1857.
Residence of [Ann Unknown](#) in 1861.
Residence of [Thomas G PICKERING](#) in 1861.
Residence of [Ruth PICKERING](#) in 1861.
Birth of [Ruth PICKERING](#) in 1861.
Residence of [Enoch PICKERING](#) in 1861.
Residence of [Jane PICKERING](#) in 1861.
Residence of [Ann PICKERING](#) in 1861.
Residence of [Rachel PICKERING](#) in 1861.
Residence of [Richard PICKERING](#) in 1861.
Birth of [Annie HAMPSON](#) in December 1883.
Birth of [John HAMPSON](#) about 1884.
Birth of [Emily HAMPSON](#) about 1886.
Birth of [Ada HAMPSON](#) about 1889.
Marriage of [Thomas WHITE](#) and [Annie HAMPSON](#) in June 1905.
Birth of [Thomas WHITE](#) in December 1905.

ENGLAND, STAFFORDSHIRE, WEST BROMWICH

Birth of [Zephaniah FIRKIN](#) in 1809.
Birth of [Caleb FIRKIN](#) in 1810.
Birth of [Sarah HORTON](#) in 1810.
Birth of [Joseph FIRKIN](#) in 1831.
Birth of [William FIRKIN](#) in 1832.
Birth of [Samuel FIRKIN](#) in 1844.
Death of [Zephaniah FIRKIN](#) in 1887.
Death of [Hannah FIRKIN](#) in March 1902.
Death of [Agnes FIRKIN](#) in December 1913.
Death(?) of [Hannah HARBUTT](#) in December 1914.
Death of [Thomas CRUMPTON](#) in December 1918.
Death of [Elizabeth CRUMPTON](#) in December 1924.
Death(?) of [Hannah FIRKIN](#) in June 1927.
Death of [Frank HARBUTT](#) in 1927.

ENGLAND, STAFFORDSHIRE, WEST BROMWICH (Continued)

Death of [Leonard BUTTRESS](#) in March 1936.

Death(?) of [Beatrice Mary Ann HEATH](#) in September 1969.

ENGLAND, STAFFORDSHIRE

Birth of [Harriet LITTLETON](#) in 1816.

Birth of [Sarah PARKES](#) on Sunday, 22 August 1824.

Birth of [Sarah Harris NOCK](#) in 1826.

ENGLAND, WARWICKSHIRE, ASTON

Birth(?) of [Catherine E. STAFFORD](#) in September 1873.

Birth of [Catherine E. STAFFORD](#) about 1874.

Residence of [Mary Annie BONEHILL](#) in 1881.

Residence of [Jonathon William STAFFORD](#) in 1881.

Residence of [Catherine E. STAFFORD](#) in 1881.

Residence of [Charles Bernard STAFFORD](#) in 1881.

Marriage of [Charles Bernard STAFFORD](#) and [Bertha HUNT](#) at St Peter & Paul Church on Saturday, 30 July 1910.

ENGLAND, WARWICKSHIRE, BIRMINGHAM NORTH

Death of [Amy Florence BARNES](#) in September 1931.

ENGLAND, WARWICKSHIRE, BIRMINGHAM, SMALL HEATH

Birth of [Charles Bernard STAFFORD](#) in January 1875.

ENGLAND, WARWICKSHIRE, BIRMINGHAM, ST. GEORGE'S

Birth of [Frank Gilbert BENSON](#) on Monday, 2 May 1904.

ENGLAND, WARWICKSHIRE, BIRMINGHAM, ST. PAUL'S

Birth of [William Charles BENSON](#) on Sunday, 5 July 1908.

ENGLAND, WARWICKSHIRE, BIRMINGHAM

Marriage of [Samuel CHATWIN](#) and [Susannah BYRAM](#) on Wednesday, 1 January 1738.

Birth of [Amy Florence BARNES](#) in September 1878.

Marriage of [Frank Gilbert BENSON](#) and [Amy Florence BARNES](#) in September 1902.

Birth of [Robert Charles WHITE](#) in September 1908.

Birth of [Hilda May WHITE](#) on Friday, 12 August 1910.

Residence of [Frank Gilbert BENSON](#) on Sunday, 2 April 1911.

Residence of [Frank Gilbert BENSON](#) on Sunday, 2 April 1911.

Residence of [Amy Florence BARNES](#) on Sunday, 2 April 1911.

Residence of [William Charles BENSON](#) on Sunday, 2 April 1911.

Marriage of [William Charles BENSON](#) and [Alice Maud MERRICK](#) in September 1930.

Marriage of [Frank Gilbert BENSON](#) and [Hilda May WHITE](#) in December 1934.

Death of [Thomas WHITE](#) in December 1942.

Death of [Charles Bernard STAFFORD](#) in September 1951.

Death of [Bertha HUNT](#) on Sunday, 27 May 1956.

Death of [Frank Gilbert BENSON](#) in March 1958.

Death of [David HARBUTT](#) in 1958.

Death of [Graham HARBUTT](#) in 1958.

Death of [Robert Charles WHITE](#) in March 1966.

Death of [Christopher ADAMS](#) on Thursday, 5 January 1967.

ENGLAND, WARWICKSHIRE, LEAMINGTON PRIORS

Birth of [Charles BONEHILL](#) about 1824.

ENGLAND, WARWICKSHIRE, NECHELLS BHAM

Birth of [Horace STAFFORD](#) in September 1885.

ENGLAND, WARWICKSHIRE, OLDBURY

Death of [Moses CHATWIN](#) in 1790.

Death of [Violet MARVIN](#) in 1961.

ENGLAND, WARWICKSHIRE, ST NICHOLAS

Birth of [William Stafford BONEHILL](#) about 1849.

Birth of [John Harry BONEHILL](#) in June 1856.

Birth of [Thomas BONEHILL](#) about 1860.

ENGLAND, WARWICKSHIRE, WARWICK

Birth of [Mary Annie BONEHILL](#) in June 1847.
Birth of [Fanny BONEHILL](#) about 1851.

ENGLAND, WEST MIDLANDS, BIRMINGHAM

Death of [Hilda May WHITE](#) in September 1987.

ENGLAND, WEST MIDLANDS, SANDWELL

Death of [Frank HARBUTT](#) in March 1975.
Death of [Reginald Edward LANE](#) in March 1975.
Death of [Joseph HARBUTT](#) in September 1981.
Death of [William HARBUTT](#) in March 1983.
Death of [William Charles BENSON](#) in September 1983.
Death of [Arthur CRUMPTON](#) in April 1985.
Death of [Alice Maud MERRICK](#) in October 1986.
Death of [Gemma Louise LAW](#) in May 1988.
Death of [James Stanley ADAMS](#) in November 1994.
Death of [Joseph CRUMPTON](#) in November 1997.

ENGLAND, WEST MIDLANDS, WOLVERHAMPTON

Death of [Martin Neil HARBUTT](#) in August 1996.

ENGLAND, WORCESTERSHIRE, CRADLEY

Birth of [Jacob GROSVENOR](#) in 1882.
Birth of [Eve GROSVENOR](#) in 1885.
Birth of [Adam GROSVENOR](#) in 1885.

ENGLAND, WORCESTERSHIRE, DUDLEY

Birth of [Sarah CHATER](#) in March 1854.
Birth of [Isaac GROSVENOR](#) in 1882.
Death of [Alfred GROSVENOR](#) in 1883.
Birth of [Janetta GROSVENOR](#) in January 1889.
Death of [Hannah JENNINGS](#) in 1926.

ENGLAND, WORCESTERSHIRE, HALESOWEN

Birth of [Samuel CHATWIN](#) on Tuesday, 26 December 1713.
Birth of [John CHATWIN](#) on Monday, 4 May 1739.
Birth of [Ann GROVE](#) in 1739.
Birth of [Joseph CHATWIN](#) on Thursday, 4 April 1743.
Birth of [Sarah CHATWIN](#) in 1743.
Death of [Sarah CHATWIN](#) in May 1747.
Birth of [Moses CHATWIN](#) on Saturday, 28 December 1748.
Birth of [Sally CHATWIN](#) in 1751.
Birth of [Thomas CHATWIN](#) in 1756.
Birth of [Joseph SADDLER](#) in 1758.
Birth of [Mary CHATWIN](#) on Friday, 3 August 1759.
Marriage of [John CHATWIN](#) and [Ann GROVE](#) on Sunday, 9 March 1760.
Birth of [Betty CHATWIN](#) on Sunday, 14 December 1760.
Birth of [Hannah CHATWIN](#) in 1765.
Birth of [John CHATWIN](#) in 1767.
Marriage of [Joseph SADDLER](#) and [Betty CHATWIN](#) on Friday, 8 December 1775.
Birth of [William SADDLER](#) on Sunday, 23 February 1777.
Birth of [Mary SADDLER](#) about 1778.
Marriage of [William PARKES](#) and [Mary SADDLER](#) on Sunday, 28 September 1794.

ENGLAND, WORCESTERSHIRE, KINGS NORTON

Death of [Elizabeth PARKES](#) on Wednesday, 3 December 1884.

ENGLAND, WORCESTERSHIRE, LANGLEY GREEN

Birth of [Rebecca FENTON](#) in 1810.
Birth of [George ROBERTS](#) in 1876.

ENGLAND, WORCESTERSHIRE, LANGLEY

Birth of [Mary J ROBERTS](#) about 1858.
Birth of [Emily ROBERTS](#) about 1863.
Birth of [Joseph ROBERTS](#) about 1865.
Birth of [Sarah A ROBERTS](#) about 1866.
Birth of [Rebecca ROBERTS](#) in 1868.

ENGLAND, WORCESTERSHIRE, LANGLEY (Continued)

Birth of [Thomas HARBUTT](#) in 1870.
 Birth(?) of [Harriet HARBUTT](#) about 1872.
 Birth of [George HARBUTT](#) in 1875.

ENGLAND, WORCESTERSHIRE, OLDBURY

Death of [Joseph CHATWIN](#) in 1790.
 Birth of [James ROBERTS](#) in 1791.
 Birth of [Maria SKIDMORE](#) about 1825.
 Birth of [Joseph ROBERTS](#) about 1829.
 Birth of [Mary A FIRKIN](#) in 1842.
 Birth(?) of [Mary LOVEKIN](#) in 1842.
 Death of [Betty CHATWIN](#) in 1842.
 Birth of [Zephaniah FIRKIN](#) in December 1848.
 Birth of [Lophanah FARKIN](#) in 1849.
 Birth of [Sarah FIRKIN](#) in June 1851.
 Residence of [Joseph ROBERTS](#) in 1851.
 Residence of [Ann LOVEKIN](#) in 1851.
 Residence of [Mary LOVEKIN](#) in 1851.
 Residence of [Maria SKIDMORE](#) in 1851.
 Residence of [Thomas LOVEKIN](#) in 1851.
 Residence of [Sarah Unknown](#) in 1851.
 Residence of [Eliza LOVEKIN](#) in 1851.
 Birth of [Elizabeth MILLERSHIP](#) about 1852.
 Birth(?) of [Hannah FIRKIN](#) on Sunday, 13 November 1853.
 Birth of [Hannah FIRKIN](#) in December 1853.
 Birth of [Emma LOVEKIN](#) about 1853.
 Birth of [Agnes FIRKIN](#) in September 1856.
 Birth(?) of [Hannah HARBUTT](#) on Wednesday, 28 January 1857.
 Birth(?) of [William HARBUTT](#) about 1858.
 Birth of [Sinah LOVEKIN](#) about 1859.
 Birth of [Mercy MILLERSHIP](#) about 1859.
 Residence of [Eliza LOVEKIN](#) in 1861.
 Residence of [Ann LOVEKIN](#) in 1861.
 Residence of [Mary LOVEKIN](#) in 1861.
 Residence of [Thomas LOVEKIN](#) in 1861.
 Residence of [Jeremiah LOVEKIN](#) in 1861.
 Residence of [Maria SKIDMORE](#) in 1861.
 Residence of [Emma LOVEKIN](#) in 1861.
 Birth of [Ellen FEENEY](#) in September 1861.
 Birth of [Pheobe MILLERSHIP](#) about 1862.
 Birth of [John MILLERSHIP](#) in 1865.
 Birth of [Eliza FRAIN](#) about 1866.
 Birth of [Thomas LOVEKIN](#) about 1868.
 Birth of [Eliza MILLERSHIP](#) about 1868.
 Birth of [Simeon CRUMPTON](#) about 1872.
 Birth of [William LOVEKIN](#) about 1879.
 Residence of [Jeremiah LOVEKIN](#) in 1881.
 Residence of [Sarah COOK](#) in 1881.
 Residence of [Sarah COOK](#) in 1881.
 Residence of [Sarah Jane LOVEKIN](#) in 1881.
 Residence of [William LOVEKIN](#) in 1881.
 Residence of [Jonah LOVEKIN](#) in 1881.
 Residence of [Joseph HARBUTT](#) in 1881.
 Residence of [William HARBUTT](#) in 1881.
 Residence of [Hannah HARBUTT](#) in 1881.
 Residence of [Harriet HARBUTT](#) in 1881.
 Residence of [Thomas HARBUTT](#) in 1881.
 Residence of [George HARBUTT](#) in 1881.
 Birth of [Thomas WHITE](#) in June 1882.
 Birth of [Maria LOVEKIN](#) in December 1882.
 Birth(?) of [Martha H LOVEKIN](#) about 1884.
 Birth(?) of [Harriett LOVEKIN](#) in March 1887.
 Birth of [Sarah Jane HARBUTT](#) in July 1887.
 Birth of [Richard MILLERSHIP](#) in 1888.
 Birth of [James MILLERSHIP](#) about 1889.
 Birth of [Emily LITTLETON](#) in December 1890.
 Residence of [Harriett LOVEKIN](#) in 1891.

ENGLAND, WORCESTERSHIRE, OLDBURY (Continued)

Residence of [William LOVEKIN](#) in 1891.
Residence of [Eliza LOVEKIN](#) in 1891.
Residence of [Jeremiah LOVEKIN](#) in 1891.
Residence of [Martha H LOVEKIN](#) in 1891.
Residence of [Jonah LOVEKIN](#) in 1891.
Residence of [Maria LOVEKIN](#) in 1891.
Residence of [Joseph HARBUTT](#) in 1891.
Residence of [Mary HARBUTT](#) in 1891.
Residence of [Ann FRAIN](#) in 1891.
Residence of [Ann Maria HARBUTT](#) in 1891.
Residence of [Fanny Unknown](#) in 1891.
Residence of [Hannah HARBUTT](#) in 1891.
Residence of [Joseph HARBUTT](#) in 1891.
Residence of [Joseph HARBUTT](#) in 1891.
Residence of [Sarah Jane HARBUTT](#) in 1891.
Residence of [William HARBUTT](#) in 1891.
Birth of [Maria MILLERSHIP](#) about 1891.
Birth of [Kate LITTLETON](#) in March 1893.
Death of [Maria SKIDMORE](#) in March 1895.
Birth of [Frank HARBUTT](#) on Sunday, 19 May 1895.
Birth of [Frederick LITTLETON](#) in June 1895.
Birth of [Alice HARBUTT](#) on Friday, 23 April 1897.
Birth of [Thomas CRUMPTON](#) about 1897.
Birth of [Louisa MILLERSHIP](#) about 1897.
Birth of [Eliza A MILLERSHIP](#) about 1899.
Residence of [Arthur HARBUTT](#) in 1901.
Residence of [Frank HARBUTT](#) in 1901.
Residence of [William Zephaniah CRUMPTON](#) in 1901.
Residence of [James MILLERSHIP](#) in 1901.
Residence of [Rebecca MILLERSHIP](#) in 1901.
Residence of [Harriet HARBUTT](#) in 1901.
Residence of [Frank HARBUTT](#) in 1901.
Residence of [Maria MILLERSHIP](#) in 1901.
Residence of [William Zephaniah HARBUTT](#) in 1901.
Residence of [Thomas CRUMPTON](#) in 1901.
Residence of [John MILLERSHIP](#) in 1901.
Residence of [Rebecca ROBERTS](#) in 1901.
Residence of [Ann Maria HARBUTT](#) in 1901.
Residence of [Louisa MILLERSHIP](#) in 1901.
Residence of [Alice HARBUTT](#) in 1901.
Residence of [Sarah Jane HARBUTT](#) in 1901.
Residence of [Eliza A MILLERSHIP](#) in 1901.
Residence of [Alice HARBUTT](#) in 1901.
Residence of [Ann FRAIN](#) in 1901.
Residence of [Alice HARBUTT](#) in 1901.
Death of [Louisa MILLERSHIP](#) in December 1901.
Birth of [John MILLERSHIP](#) in 1909.
Death of [Richard MILLERSHIP](#).
Death(?) of [William Zephaniah CRUMPTON](#) on Monday, 26 July 1943.
Death of [Harriet CRUMPTON](#) in December 1952.
Death(?) of [Rebecca MILLERSHIP](#) in December 1959.
Death of [Arthur HARBUTT](#) in March 1964.

ENGLAND, WORCESTERSHIRE, SMETHWICK

Residence of [Violet MARVIN](#) on Sunday, 2 April 1911.
Residence of [Frank HARBUTT](#) on Sunday, 2 April 1911.
Residence of [Albert MARVIN](#) on Sunday, 2 April 1911.
Residence of [Arthur MARVIN](#) on Sunday, 2 April 1911.
Residence of [Frank HARBUTT](#) on Sunday, 2 April 1911.
Residence of [Edith MARVIN](#) on Sunday, 2 April 1911.
Residence of [Arthur MARVIN](#) on Sunday, 2 April 1911.
Residence of [Violet MARVIN](#) on Sunday, 2 April 1911.

ENGLAND, WORCESTERSHIRE, STAFFORDSHIRE, DUDLEY

Death of [Ronald HARBUTT](#) in 2006.

ENGLAND, WORCESTERSHIRE, STAFFORDSHIRE, SHROPSHIRE, OLDBURY

Birth of [Ann LOVEKIN](#) in January 1845.

ENGLAND, WORCESTERSHIRE, STAFFORDSHIRE, STOURBRIDGE

Death of [Edith Mary STAFFORD](#) in July 2000.

ENGLAND, WORCESTERSHIRE, STAFFORDSHIRE

Death of [Sarah PARKES](#) in 1870.

ENGLAND, WORCESTERSHIRE

Birth of [William PARKES](#) in 1773.

Death of [John GROSVENOR](#) in March 1866.

Marriage of [Samuel GROSVENOR](#) and [Hannah JENNINGS](#) in December 1869.

ENGLAND

Death of [William PARKES](#) on Saturday, 19 April 1851.

FRANCE WW1, ARDENAIS

Death of [William LOVEKIN](#) on Tuesday, 9 October 1917.

HALLAM HOSPITAL WEST BROMWICH

Birth of [Barbara LANE](#) on Tuesday, 30 December 1930.

HIGH ST. LANGLEY. WORCESTERSHIRE, 12

Death of [Ellen FEENEY](#) on Tuesday, 21 January 1930.

LANGLEY OLDBURY WORCESTERSHIRE

Residence of [Jeremiah LOVEKIN](#) in 1915.

LANGLEY OLDBURY, 39 PARK LANE

Residence of [Jonah LOVEKIN](#) in 1915.

LEICESTER

Birth of [Thomas G PICKERING](#) in 1818.

LICHFIELD; ST CHADS

Birth of [Francis LITTLETON](#) in 1814.

LITCHFIELD STAFFS

Birth of [Martin FRAIN](#) in 1837.

Marriage of [Martin FRAIN](#) and [Ann LITTLETON](#) on Sunday, 12 October 1862.

LITCHFIELD

Death of [Francis LITTLETON](#) in 1895.

LODGE STREET OLDBURY

Birth(?) of [Arthur HARBUTT](#) on Tuesday, 7 February 1893.

NEW ZEALAND

Death of [Gavin JOHNSON](#) on Friday, 7 May 2010.

Death of [Leanne JOHNSON](#) in November 2012.

NOTTINGHAMSHIRE, GREASLEY

Birth of [Richard MILLERSHIP](#) in 1828.

OLDBURY WORCSTERSHIRE

Birth of [Annie LITTLETON](#) in 1881.

Birth of [John LITTLETON](#) in 1887.

OLDBURY, 3 PARK STREET

Birth of [Joseph MILLERSHIP](#) on Monday, 15 July 1907.

OLDBURY, 13 JUNCTION STREET

Death of [Zephaniah FIRKIN](#) on Saturday, 23 December 1882.

Death of [Sarah HORTON](#) on Sunday, 13 July 1884.

Steven [HARBUTT](#)

OLDBURY

Death of [James MILLERSHIP](#).

POWICK HOSPITAL WORCESTER

Death of [Charles LITTLETON \(FRAIN\)](#) on Thursday, 24 April 1902.

Death of [Charles FRAIN](#) on Thursday, 24 April 1902.

STAFFORDSHIRE, BLACKHEATH

Birth of [Levi ADAMS](#) in 1902.

STAFFORDSHIRE, DUDLEY

Death of [James W GREEN](#) in October 1903.

STAFFORDSHIRE, HANDSWORTH

Birth of [Arthur MARVIN](#) about 1904.

STAFFORDSHIRE, SMETHWICK

Birth of [Violet MARVIN](#) about 1899.

STAFFORDSHIRE, W BROMWICH

Birth of [Lily HARBUTT](#).

Birth of [Jacqueline H HARBUTT](#).

Birth of [Susan FELLOWS](#).

Birth of [Elsie M MILLERSHIP](#) in June 1916.

Birth of [Gladys HARBUTT](#) in 1925.

Birth(?) of [Frank HARBUTT](#) at 43 Freeth Street Oldbury in 1926.

Birth of [Joseph HARBUTT](#).

Birth of [Martin Neil HARBUTT](#).

STAFFORDSHIRE, WEDNESBURY

Birth of [Arthur HAMPSON](#) about 1891.

Birth of [Laura HAMPSON](#) about 1893.

Birth of [Elsie HAMPSON](#) about 1897.

Birth of [William HAMPSON](#) about 1902.

STAFFORDSHIRE, WEST BROMWICH

Death of [Sarah Jane LOVEKIN](#) in July 1884.

STAFFORDSHIRE

Marriage of [Thomas LOVEKIN](#) and [Maria SKIDMORE](#) in January 1842.

Marriage of [Charles FRAIN](#) and [Ellen FEENEY](#) in July 1880.

STAFFS, LITCHFIELD, ST CHAD, SANDFORD STREET

Birth of [Charles FRAIN](#) on Saturday, 14 November 1857.

STAFFS, LITCHFIELD, UNION WORKHOUSE

Birth of [Thomas LITTLETON](#) on Saturday, 20 October 1860.

STAFFS, ROWLEY REGIS

Birth of [Joseph PARKES](#) in 1801.

Birth of [Richard PARKES](#) in 1823.

Birth of [Enoch PARKES](#) in 1826.

Birth of [William PARKES](#) in 1832.

Birth of [George PARKES](#) in 1836.

Birth of [James PARKES](#) in 1840.

Birth of [Solomon PARKES](#) in 1850.

UK, ENGLAND, BIRMINGHAM, BROMSGROVE, BARNSLEY HALL HOSPITAL

Death of [Thomas Charles HEATH](#) on Wednesday, 23 April 1919.

Death of [William Thomas HEATH](#) on Monday, 14 May 1951.

UK, ENGLAND, OLDBURY WORCESTERSHIRE, PARK LANE

Birth of [Ann FRAIN](#) on Thursday, 25 April 1867.

UK, ENGLAND, OLDBURY WORCESTERSHIRE

Birth of [Jonah LOVEKIN](#) in 1877.

Birth of [Emma LOVEKIN](#) in 1894.

Death of [Jonah LOVEKIN](#) in 1944.

UK, ENGLAND, STAFFORDSHIRE, CRADLEY HEATH

Birth of [Ann Rebecca GROVENOR](#) in June 1870.

UK, ENGLAND, STAFFORDSHIRE, DUDLEY

Marriage of [Joseph HARBUTT](#) and [Ann FRAIN](#) in 1887.

Death of [Gladys CRUMPTON](#) in 1982.

UK, ENGLAND, STAFFORDSHIRE, HARBOURNE

Marriage(?) of [William HARBUTT](#) and [Sarah COOK](#) on Sunday, 8 June 1856.

Marriage of [William HARBUTT](#) and [Sarah COOK](#) on Sunday, 8 June 1856.

UK, ENGLAND, STAFFORDSHIRE, LICHFIELD, SAINT CHAD CHURCH

Marriage of [Francis LITTLETON](#) and [Elizabeth GRIFFES](#) on Monday, 16 December 1805.

UK, ENGLAND, STAFFORDSHIRE, LICHFIELD, ST CHAD

Birth of [Samuel LITTLETON](#) in 1810.

UK, ENGLAND, STAFFORDSHIRE, LICHFIELD

Birth of [Mary LITTLETON](#) in 1808.

Death of [Francis LITTLETON](#) in March 1853.

UK, ENGLAND, STAFFORDSHIRE, NORTH BROMWICH

Birth of [Irene HARBUTT](#) in March 1920.

Birth(?) of [Irene HARBUTT](#) in 1920.

UK, ENGLAND, STAFFORDSHIRE, OLDBURY, 11 ORCHARD STREET

Death of [Eliza FIRKIN](#) on Sunday, 5 January 1902.

Death of [Ham CRUMPTON](#) on Monday, 13 July 1908.

UK, ENGLAND, STAFFORDSHIRE, ROWLEY REGIS, DUDLEY REGISTER OFFICE

Marriage of [Thomas HARBUTT](#) and [Margaret Rose ADAMS](#) on Saturday, 20 March 1954.

UK, ENGLAND, STAFFORDSHIRE, SMETHWICK, 134 BALDWIN STREET

Death of [Ann FRAIN](#) on Friday, 9 January 1953.

UK, ENGLAND, STAFFORDSHIRE, SMETHWICK

Death of [Ann Maria HARBUTT](#) on Monday, 9 June 1947.

UK, ENGLAND, STAFFORDSHIRE, STAFFORD, MILL BANK

Birth of [Thomas Charles HEATH](#) on Thursday, 17 December 1863.

UK, ENGLAND, STAFFORDSHIRE, STOURBRIDGE

Marriage of [John MILLERSHIP](#) and [Rebecca ROBERTS](#) in June 1887.

UK, ENGLAND, STAFFORDSHIRE, TIPTON, SAINT PAUL'S CHURCH

Marriage(?) of [Ham CRUMPTON](#) and [Eliza FIRKIN](#) on Saturday, 8 March 1873.

UK, ENGLAND, STAFFORDSHIRE, WEST BROMWICH, HOLY TRINITY CHURCH

Marriage of [Thomas Charles HEATH](#) and [Elizabeth B PENN](#) on Tuesday, 2 November 1886.

UK, ENGLAND, STAFFORDSHIRE, WEST BROMWICH, OLDBURY, 47 TAYLOR LANE

Birth of [Samuel HEATH](#) on Monday, 18 August 1902.

UK, ENGLAND, STAFFORDSHIRE, WEST BROMWICH, REGISTRY OFFICE

Marriage of [Frank HARBUTT](#) and [Beatrice Mary Ann HEATH](#) on Saturday, 28 August 1915.

UK, ENGLAND, STAFFORDSHIRE, WEST BROMWICH

Birth of [Eliza FIRKIN](#) in 1837.

Birth of [Ann Selina CRUMPTON](#) in 1863.

Death of [Thomas LOVEKIN](#) in 1875.

Birth of [Albert HEATH](#) in September 1890.

Death of [Fanny Unknown](#) in 1892.

Death of [Joseph HARBUTT](#) in July 1898.

Birth of [John Thomas HEATH](#) in June 1900.

Birth of [Martha H CRUMPTON](#) in 1903.

Birth of [Gladys CRUMPTON](#) on Monday, 31 December 1906.

Birth(?) of [Joseph CRUMPTON](#) on Thursday, 18 November 1909.

Death of [Hannah HARBUTT](#) in 1914.

UK, ENGLAND, STAFFORDSHIRE, WEST BROMWICH (Continued)

Death of Irene HARBUTT in March 1921.
Death(?) of Jeremiah LOVEKIN in March 1921.
Death(?) of Irene HARBUTT in 1921.
Death of Jeremiah LOVEKIN in 1921.
Birth of Margery HARBUTT on Thursday, 12 January 1922.
Birth of William HARBUTT on Wednesday, 22 August 1923.
Birth of Frank HARBUTT in 1926.
Birth of John HARBUTT in 1928.
Death(?) of Beatrice Mary Ann HEATH in 1969.
Death of Beatrice Mary Ann HEATH in September 1969.
Death(?) of William HARBUTT in 1983.

UK, ENGLAND, STAFFORDSHIRE

Birth(?) of Frank HARBUTT on Sunday, 19 May 1895.

UK, ENGLAND, WARWICKSHIRE, BIRMINGHAM

Death of Jonah HARBUTT in 1955.
Death of Frank Gilbert BENSON in August 1987.

UK, ENGLAND, WEST MIDLANDS, OLDBURY, 32 BIRMINGHAM ROAD

Death of Sarah COOK on Monday, 4 January 1904.

UK, ENGLAND, WEST MIDLANDS, OLDBURY, BOROUGH CRESCENT, 11 CHEVIOT HOUSE

Death(?) of Alice HARBUTT on Sunday, 31 December 1978.
Death of Alice HARBUTT on Sunday, 31 December 1978.

UK, ENGLAND, WEST MIDLANDS, OLDBURY, CHRIST CHURCH

Marriage of Arthur HARBUTT and Rebecca MILLERSHIP on Tuesday, 9 July 1918.

UK, ENGLAND, WEST MIDLANDS, OLDBURY, HOLY TRINITY CHURCH

Marriage of Jonah HARBUTT and Maria MILLERSHIP in 1933.

UK, ENGLAND, WEST MIDLANDS, ROWLEY REGIS, 55 MACMILLAN ROAD

Birth of Margaret Rose ADAMS on Saturday, 6 April 1935.

UK, ENGLAND, WEST MIDLANDS, SANDWELL

Death(?) of Frank HARBUTT in 1975.
Death of Margery HARBUTT in 1979.
Death(?) of Joseph CRUMPTON in 1997.

UK, ENGLAND, WEST MIDLANDS, SMETHWICK, SAINT MICHAEL'S AND ALL ANGEL'S CHURCH

Marriage of Ernest W FENTON and Alice HARBUTT on Sunday, 23 May 1915.

UK, ENGLAND, WEST MIDLANDS, STOURBRIDGE

Birth(?) of Ronald HARBUTT in 1933.

UK, ENGLAND, WORCESTERSHIRE, BROMSGROVE

Death of Elizabeth B PENN in 1903.

UK, ENGLAND, WORCESTERSHIRE, KINGS NORTON

Marriage(?) of Jeremiah LOVEKIN and Hannah HARBUTT in January 1877.
Marriage of Jeremiah LOVEKIN and Hannah HARBUTT in 1877.

UK, ENGLAND, WORCESTERSHIRE, LANGLEY, MILL LANE

Birth of Harriet HARBUTT on Tuesday, 24 September 1872.

UK, ENGLAND, WORCESTERSHIRE, LANGLEY, OLDBURY, TITFORD LANE

Birth(?) of Joseph HARBUTT on Wednesday, 10 April 1867.

UK, ENGLAND, WORCESTERSHIRE, LANGLEY, OLDBURY

Birth of William HARBUTT in 1858.
Marriage of William HARBUTT and Emma BAYLISS in 1868.
Birth of Thomas S WARD in June 1940.
Birth of Gladys M WARD in June 1945.
Birth of Ernest M WARD in September 1947.

UK, ENGLAND, WORCESTERSHIRE, LANGLEY

Birth of [Hannah HARBUTT](#) on Wednesday, 28 January 1857.
Birth of [Sarah Jane HARBUTT](#) in 1861.

UK, ENGLAND, WORCESTERSHIRE, OLDBURY, CHRIST CHURCH

Marriage of [William Zephaniah CRUMPTON](#) and [Harriet HARBUTT](#) on Sunday, 11 April 1897.

UK, ENGLAND, WORCESTERSHIRE, OLDBURY, 6 ALBERT STREET

Birth(?) of [Sarah CRUMPTON](#) on Friday, 22 May 1891.

UK, ENGLAND, WORCESTERSHIRE, OLDBURY, 19 ORCHARD STREET

Death of [William Zephaniah CRUMPTON](#) on Saturday, 26 June 1943.
Death of [Harriet HARBUTT](#) on Saturday, 25 May 1946.
a. Coronary Thrombosis b. Arteriosclerosis: [Harriet HARBUTT](#) on Saturday, 25 May 1946.

UK, ENGLAND, WORCESTERSHIRE, OLDBURY, 50 POOLE LANE

Death(?) of [Sarah CRUMPTON](#) on Thursday, 9 April 1936.

UK, ENGLAND, WORCESTERSHIRE, OLDBURY, 52 PARK STREET

Birth of [Rebecca MILLERSHIP](#) in 1894.

UK, ENGLAND, WORCESTERSHIRE, OLDBURY, DUDLEY

Birth of [Hazel ADAMS](#) in December 1932.

UK, ENGLAND, WORCESTERSHIRE, OLDBURY, INKERMANS STREET

Birth of [William Zephaniah CRUMPTON](#) on Sunday, 23 January 1870.

UK, ENGLAND, WORCESTERSHIRE, OLDBURY, LODGE STREET

Birth of [Arthur HARBUTT](#) on Tuesday, 7 February 1893.

UK, ENGLAND, WORCESTERSHIRE, OLDBURY, TITFORD LANE

Birth of [Joseph HARBUTT](#) on Tuesday, 12 February 1867.

UK, ENGLAND, WORCESTERSHIRE, OLDBURY

Birth of [Ham CRUMPTON](#) in 1832.
Birth of [Jeremiah LOVEKIN](#) in 1855.
Birth of [Fanny Unknown](#) in 1857.
Birth of [Ellen CRUMPTON](#) in 1875.
Birth(?) of [Jonah LOVEKIN](#) in 1878.
Birth of [Eliza Hannah CRUMPTON](#) in 1878.
Birth of [Sarah Jane LOVEKIN](#) in 1880.
Birth of [Sarah E CRUMPTON](#) in 1882.
Birth of [Joseph HARBUTT](#) in 1883.
Birth(?) of [Maria LOVEKIN](#) in 1883.
Birth of [Martha H LOVEKIN](#) in 1884.
Birth of [Harriett LOVEKIN](#) in 1887.
Birth of [Mary HARBUTT](#) in 1889.
Birth of [Ann Maria HARBUTT](#) on Sunday, 11 August 1889.
Birth of [Eliza LOVEKIN](#) in 1891.
Birth of [William CRUMPTON](#) in 1893.
Birth of [William Zephaniah HARBUTT](#) in 1893.
Birth(?) of [Thomas CRUMPTON](#) in 1897.
Death of [Rebecca ROBERTS](#) in 1930.
Death of [Ann Selina CRUMPTON](#) in 1936.
Death of [Rebecca MILLERSHIP](#) in 1959.

UK, ENGLAND, WORCESTERSHIRE, PARK LANE

Birth of [Jonah HARBUTT](#) in 1911.

UK, ENGLAND, WORCESTERSHIRE, STOURBRIDGE

Marriage of [Thomas ADAMS](#) and [Ethel Dorothy GREEN](#) in October 1913.

UK, ENGLAND, WORCESTERSHIRE, WEST BROMWICH, OLDBURY, 1 BACK OF 9 CHURCH BRIDGE

Birth of [Beatrice Mary Ann HEATH](#) on Tuesday, 8 March 1898.

UK, ENGLAND, WORCESTERSHIRE, WEST BROMWICH

Birth of [Lily HEATH](#) about 1892.

Steven [HARBUTT](#)

UK, ENGLAND, WORCESTERSHIRE

Birth of [Elizabeth CRUMPTON](#) in 1866.

UK, STAFFORDSHIRE, HOLYHEAD RD

Birth of [David HAMPSON](#) in 1858.

UNITED KINGDOM, ENGLAND, DUDLEY, TIVIDALE NR

Death of [Ethel Dorothy GREEN](#) in 1981.

UNITED KINGDOM, ENGLAND, DUDLEY

Death of [Mary SMITH](#) on Tuesday, 27 October 1896.

UNITED KINGDOM, ENGLAND, LITCHFIELD

Death of [Ann LITTLETON](#) in 1873.

UNITED KINGDOM, ENGLAND, OLDBURY

Birth(?) of [Joseph HARBUTT](#) about 1867.

Birth(?) of [Rebecca MILLERSHIP](#) about 1893.

UNITED KINGDOM, ENGLAND, ROWLEY REGIS, JOHN STREET

Death of [Margaret Rose ADAMS](#) on Saturday, 7 July 2012.

UNITED KINGDOM, ENGLAND, SMETHWICK

Death of [John LITTLETON](#) in June 1934.

UNITED KINGDOM, ENGLAND, WEST BROMWICH

Birth of [Barbara A BENSON](#) on Saturday, 15 March 1958.

UNITED KINGDOM, ENGLAND, WEST MIDLANDS, BIRMINGHAM

Birth of [Lynne Julie HARBUTT](#) on Thursday, 16 July 1964.

UNITED KINGDOM, STAFFORDSHIRE, WEST BROMWICH

Death of [Ellen CRUMPTON](#) in July 1878.

Birth(?) of [Frank HARBUTT](#) on Sunday, 19 May 1895.

Birth of [Arthur CRUMPTON](#) on Thursday, 3 July 1913.

UNITED KINGDOM, STAFFORDSHIRE

Death of [William JENNINGS](#) on Monday, 12 October 1874.

Death of [Thomas LOVEKIN](#) in January 1875.

Death of [William JENNINGS](#) in July 1900.

UNITED KINGDOM, WORCESTERSHIRE, WARWICKSHIRE, STAFFORDSHIRE, SHROPSHIRE

Death(?) of [Sarah Jane LOVEKIN](#) in September 1884.

UNITED KINGDOM, WORCESTERSHIRE, WARWICKSHIRE, STAFFORDSHIRE

Birth of [Frank Gilbert BENSON](#) in January 1880.

WALES, CARDIGAN N

Birth of [Harry HARBUTT](#).

WARLEY

Death of [Emma LOVEKIN](#) in February 1971.

WARWICKSHIRE, BIRMINGHAM, NECHELLS

Birth of [Edith Mary STAFFORD](#) on Thursday, 11 January 1912.

WARWICKSHIRE, BIRMINGHAM

Birth of [Gary Kenneth FELLOWS](#).

Birth of [Laura Jayne HARBUTT](#).

Birth of [Natham Matthew HARBUTT](#).

Birth of [Linda June HARBUTT](#).

Birth of [Tina Rebecca HARBUTT](#).

Birth of [Barbara J HARBUTT](#).

Birth of [Graham HARBUTT](#) in 1958.

Birth of [David HARBUTT](#) in 1958.

Birth of [Susan Jayne HARBUTT](#) on Thursday, 16 July 1964.

WARWICKSHIRE, WORCESTERSHIRE, DUDLEY

Birth of [Emma Louise HARBUTT](#).
Birth of [Donna Marie HARBUTT](#).
Birth(?) of [Emma Louise HARBUTT](#).
Birth of [Adrian Neil JOHNSTONE](#) in 1981.
Birth of [Amiee Clare JOHNSTONE](#) in July 1984.

WARWICKSHIRE, WORCESTERSHIRE, SANDWELL

Birth of [Lisa Luanne HARBUTT](#) on Monday, 22 December 1975.
Birth of [Lee Craig Steven HARBUTT](#) on Wednesday, 30 August 1978.
Birth of [Gemma Louise LAW](#) in October 1984.
Birth of [Daniel Andrew LAW](#) in October 1987.
Birth of [Jade Henrietta R HARBUTT](#) in October 1990.
Birth of [Rebecca Jayne LAW](#) in November 1990.

WARWICKSHIRE, WORCESTERSHIRE, STOURBRIDGE

Birth of [Carl Thomas David HARBUTT](#) in November 1988.

WEST BROMWICH HOSPITAL LITCHFIELD STAFFS

Death of [Martin FRAIN](#) in December 1866.

WEST BROMWICH HOSPITAL

Death of [Charles LITTLETON](#) on Friday, 2 January 1942.

WEST BROMWICH, HORSELEY HEATH

Birth of [Eliza PLANT](#) on Sunday, 28 June 1829.

WEST MIDLANDS, OLDBURY, BOROUGH CRESCENT, CHEVIOT HOUSE, 11

Age: 81: [Alice HARBUTT](#) on Sunday, 31 December 1978.

WEST MIDLANDS, ROWLEY REGIS, JOHN STREET

Death of [Thomas HARBUTT](#) in July 2010.

WEST MIDLANDS, SANDWELL

Death of [Martha H CRUMPTON](#) in July 1986.

WORCESTER, OLDBURY, ALBERT STREET

Birth of [Sarah CRUMPTON](#) on Friday, 22 May 1891.

WORCESTERSHIRE, DUDLEY, ST THOMAS' CHURCH

Marriage of [Joseph PARKES](#) and [Sarah WASDELL](#) on Monday, 28 February 1831.
Marriage of [William ADAMS](#) and [Ann Maria \("Fanny"\) PARKES](#) on Tuesday, 27 September 1859.

WORCESTERSHIRE, DUDLEY

Birth of [James Stanley ADAMS](#) on Monday, 11 September 1916.

WORCESTERSHIRE, OLDBURY

Birth of [Michael J HYDE](#).
Birth of [Emma HARBUTT](#) about 1874.
Birth(?) of [Rebecca MILLERSHIP](#) in April 1894.
Birth of [Mercy HARBUTT](#) about 1897.
Birth of [Martha HARBUTT](#) about 1899.
Birth of [Jack HARBUTT](#) about 1901.
Birth(?) of [Martha H CRUMPTON](#) about 1903.
Birth of [Harriet CRUMPTON](#) about 1905.
Birth of [Lizzie HARBUTT](#) about 1906.
Birth(?) of [Gladys CRUMPTON](#) about 1907.
Birth of [Lilly HARBUTT](#) about 1907.
Birth of [Joseph CRUMPTON](#) about 1910.
Birth of [Walter DARBY](#) about 1910.
Birth of [Nellie HARBUTT](#) about 1910.
Birth of [Thomas HARBUTT](#) on Tuesday, 4 December 1934.
Death of [Sarah CRUMPTON](#) on Thursday, 9 April 1936.

WORCESTERSHIRE, STAFFORDSHIRE, STOURBRIDGE

Birth of [Kirsty Dawn LAW](#) in March 1996.

Steven HARBUTT

WORCESTERSHIRE, STOURBRIDGE

Birth of [John HARBUTT](#).

Birth of [Maureen A HARBUTT](#).

Birth of [David HARBUTT](#).

Birth of [Ronald HARBUTT](#).

WORCESTERSHIRE, WARLEY W

Birth of [David HARBUTT](#) on Thursday, 8 August 1968.

WORCS, DUDLEY

Birth of [Sarah WASDELL](#) in 1812.

YORKSHIRE, SHEFFIELD

Death of [Simeon CRUMPTON](#) in December 1945.

24. INDEX OF DATES

- 1699**
Birth of John GROVE.
- 1713**
Birth of Samuel CHATWIN on Tuesday, 26 December, in Halesowen, Worcestershire, England.
- 1716**
Marriage of Thomas BYRAM and Hannah Unknown.
- 1728**
Birth of William LOVETT on Monday, 15 November, in Hugglescote, Leicestershire, England.
- 1737**
Birth of James GROVE.
Marriage of John GROVE and Joane Unknown.
- 1738**
Marriage of Samuel CHATWIN and Susannah BYRAM on Wednesday, 1 January, in Birmingham, Warwickshire, England.
- 1739**
Birth of John CHATWIN on Monday, 4 May, in Halesowen, Worcestershire, England.
Birth of Ann GROVE in Halesowen, Worcestershire, England.
- 1741**
Birth of Sarah GROVE.
- 1743**
Birth of Joseph CHATWIN on Thursday, 4 April, in Halesowen, Worcestershire, England.
Birth of Sarah CHATWIN in Halesowen, Worcestershire, England.
- 1744**
Death of Sarah GROVE.
- 1746**
Birth of John GROVE.
- 1747**
Death of Sarah CHATWIN in May, in Halesowen, Worcestershire, England.
- 1748**
Birth of Moses CHATWIN on Saturday, 28 December, in Halesowen, Worcestershire, England.
- 1751**
Birth of John LOVETT before 8 April, in Hugglescote, Leicestershire, England.
Birth of Sally CHATWIN in Halesowen, Worcestershire, England.
Birth of William GROVE.
- 1756**
Birth of Thomas CHATWIN in Halesowen, Worcestershire, England.
- 1758**
Birth of Joseph SADDLER in Halesowen, Worcestershire, England.
Birth of Thomas LOVETT in about 1758, in Hugglescote, Leicestershire, England.
- 1759**
Birth of Mary CHATWIN on Friday, 3 August, in Halesowen, Worcestershire, England.
- 1760**
Marriage of John CHATWIN and Ann GROVE on Sunday, 9 March, in Halesowen, Worcestershire, England.
Birth of Betty CHATWIN on Sunday, 14 December, in Halesowen, Worcestershire, England.
- 1765**
Birth of Hannah CHATWIN in Halesowen, Worcestershire, England.
- 1767**
Birth of John CHATWIN in Halesowen, Worcestershire, England.
- 1773**
Birth of William PARKES in Worcestershire, England.
- 1775**
Marriage of William LOVETT and Mary LACY on Sunday, 26 March, in Sileby, Leicestershire, England.
Marriage of Joseph SADDLER and Betty CHATWIN on Friday, 8 December, in Halesowen, Worcestershire, England.
- 1777**
Birth of William SADDLER on Sunday, 23 February, in Halesowen, Worcestershire, England.
- 1778**
Birth of Mary SADDLER in about 1778, in Halesowen, Worcestershire, England.
- 1779**
Birth of Elizabeth GRIFFES.
- 1781**
Birth of Francis LITTLETON in Lichfield, Staffordshire, England.
- 1790**
Death of Hannah CHATWIN on Sunday, 14 February, in Hugglescote, Leicestershire, England.
Death of Joseph CHATWIN in Oldbury, Worcestershire, England.
Death of Moses CHATWIN in Oldbury, Warwickshire, England.

- 1791**
Birth of [James ROBERTS](#) in Oldbury, Worcestershire, England.
- 1794**
Birth of [Elizabeth PARKES](#) in Bristnall Fields, Shropshire, England.
Marriage of [William PARKES](#) and [Mary SADDLER](#) on Sunday, 28 September, in Halesowen, Worcestershire, England.
- 1796**
Birth of [Elizabeth SMITH](#).
- 1797**
Birth of [Susanna PARKES](#) in Oldbury, Staffordshire, England.
- 1800**
Birth of [Sarah PARKES](#) in Oldbury, Staffordshire, England.
- 1801**
Birth of [Joseph PARKES](#) in Rowley Regis, Staffs.
Birth of [Thomas COOK](#).
- 1804**
Birth of [Mary PARKES](#).
- 1805**
Marriage(?) of [Francis LITTLETON](#) and [Elizabeth GRIFFES](#) on Monday, 16 December, in Saint Chad, Lichfield, Stafford, England.
Marriage of [Francis LITTLETON](#) and [Elizabeth GRIFFES](#) on Monday, 16 December, in Saint Chad Church, Lichfield, Staffordshire, England, UK.
- 1808**
Birth of [Mary LITTLETON](#) in Lichfield, Staffordshire, England, UK.
- 1809**
Birth of [Zephaniah FIRKIN](#) in West Bromwich, Staffordshire, England.
- 1810**
Birth of [Sarah HORTON](#) in West Bromwich, Staffordshire, England.
Birth of [Rebecca FENTON](#) in Langley Green, Worcestershire, England.
Birth of [Caleb FIRKIN](#) in West Bromwich, Staffordshire, England.
Birth of [Samuel LITTLETON](#) in St Chad, Lichfield, Staffordshire, England, UK.
- 1812**
Birth of [Sarah WASDELL](#) in Dudley, Wores.
- 1814**
Birth of [Francis LITTLETON](#) in Lichfield; St Chads.
- 1815**
Birth of [Thomas LOVEKIN](#) in about 1815, in Donnington Wood, Shropshire, England.
- 1816**
Birth of [Mary SMITH](#) in Rowley Regis, Staffordshire, England.
Birth of [Maria LAWRENCE](#).
Birth of [Harriet LITTLETON](#) in Staffordshire, England.
- 1817**
Birth of [John GROSVENOR](#) in Rowley Regis, Staffordshire, England.
Birth of [William JENNINGS](#) in Rowley, Staffordshire, England.
- 1818**
Birth of [John PARKES](#) in Harborne, Staffordshire, England.
Birth of [Thomas G PICKERING](#) in Leicester.
- 1819**
Birth of [Ann Unknown](#) in Wednesbury, Staffordshire, England.
Birth of [John LITTLETON](#) in about 1819, in Lichfield, Staffordshire, England.
- 1821**
Birth of [Edward WILLETTTS](#).
- 1822**
Death of [John LOVETT](#) on Sunday, 28 April.
Birth of [William HARBUTT](#).
- 1823**
Birth of [Richard PARKES](#) in Rowley Regis, Staffs.
- 1824**
Birth of [Ann PLANT](#).
Birth of [Samuel CHATER](#) in Dudley, Staffordshire, England.
Birth of [Sarah PARKES](#) on Sunday, 22 August, in Staffordshire, England.
Birth of [Charles BONEHILL](#) in about 1824, in Leamington Priors, Warwickshire, England.
- 1825**
Birth of [Maria SKIDMORE](#) in about 1825, in Oldbury, Worcestershire, England.
- 1826**
Birth of [Ann GUEST](#) in Dudley, Staffordshire, England.

1826 (Continued)

Birth of Enoch PARKES in Rowley Regis, Staffs.
 Birth of Sarah Harris NOCK in Staffordshire, England.
 Birth of Catherine Eliza Unknown in about 1826, in Sheasby, Leicestershire, England.

1827

Baptism of Harriet LITTLETON on Sunday, 4 March, in Saint Chad, Lichfield, Stafford, England.

1828

Birth of Richard MILLERSHIP in Greasley, Nottinghamshire.

1829

Birth of Eliza PLANT on Sunday, 28 June, in Horseley Heath, West Bromwich.
 Birth of Joseph ROBERTS in about 1829, in Oldbury, Worcestershire, England.

1831

Marriage of Joseph PARKES and Sarah WASDELL on Monday, 28 February, in St Thomas' church, Dudley, Worcestershire.
 Birth of Joseph FIRKIN in West Bromwich, Staffordshire, England.
 Marriage of Zephaniah FIRKIN and Sarah HORTON on Monday, 4 July, in Tipton, Staffordshire, England.

1832

Birth of William PARKES in Rowley Regis, Staffs.
 Birth of Ham CRUMPTON in Oldbury, Worcestershire, England, UK.
 Birth of William FIRKIN in West Bromwich, Staffordshire, England.
 Baptism of Sarah COOK on Saturday, 27 October, in Sandon, Stafford, England.

1833

Birth of Sarah Unknown in about 1833, in Cakemore, Staffordshire, England.

1836

Birth of George PARKES in Rowley Regis, Staffs.

1837

Birth of Martin FRAIN in Litchfield Staffs.
 Birth of Eliza FIRKIN in West Bromwich, Staffordshire, England, UK.

1838

Birth of Ann LITTLETON in June, in Lichfield, Staffordshire, England.

1839

Birth of Ann Maria ("Fanny") PARKES in Rowley Regis, Staffordshire, England.
 Birth of William ADAMS in Rowley Regis, Staffordshire, England.

1840

Birth of James PARKES in Rowley Regis, Staffs.
 Birth of Mary Ann JENNINGS in about 1840, in Rowley, Staffordshire, England.

1841

Birth of Joseph JENNINGS on Tuesday, 1 June, in Rowley Regis, Staffordshire, England.
 Residence of Eliza PLANT in Tipton, Staffordshire, England.
 Birth of William GREEN.
 Birth of William GREEN in Rowley Regis, Staffordshire, England.
 Birth of Enoch PICKERING in Sedgley, Staffordshire, England.
 Residence of Ann LITTLETON in St Chad, Staffordshire, England.
 Residence of Francis LITTLETON in St Chad, Staffordshire, England.

1842

Marriage of Thomas LOVEKIN and Maria SKIDMORE in January, in Staffordshire.
 Birth of Mary A FIRKIN in Oldbury, Worcestershire, England.
 Birth(?) of Mary LOVEKIN in Oldbury, Worcestershire, England.
 Birth of Martha Parkes WILLETTS.
 Death of Betty CHATWIN in Oldbury, Worcestershire, England.
 Birth of Martha PARKES WILLETTS in about 1842, in Rowley Regis, Staffordshire, England.

1844

Birth of Jane PICKERING in Sedgley, Staffordshire, England.
 Birth of Hannah WILLETTS.
 Birth of Samuel FIRKIN in West Bromwich, Staffordshire, England.
 Birth of John JENNINGS in about 1844, in Rowley Regis, Staffordshire, England.

1845

Birth of Ann LOVEKIN in January, in Oldbury, Shropshire, Staffordshire, Worcestershire, England.
 Birth of Hannah PARKES.
 Birth of Mary LOVEKIN in Oldbury, Staffordshire, England.

1846

Birth of Edward WILLETTS.
 Birth of William JENNINGS in about 1846, in Rowley Regis, Staffordshire, England.

1847

Birth of Mary Annie BONEHILL in June, in Warwick, Warwickshire, England.
 Birth of Hezekiah FIRKIN.

- 1848**
Birth of [Jonathon William STAFFORD](#) on Tuesday, 25 April, in Leicester, Leicestershire, England.
Birth of [Eliza LOVEKIN](#) in Oldbury, Staffordshire, England.
Birth of [Zephaniah FIRKIN](#) in December, in Oldbury, Worcestershire, England.
- 1849**
Death of [James ROBERTS](#).
Birth of [Lophanah FARKIN](#) in Oldbury, Worcestershire, England.
Birth of [William Stafford BONEHILL](#) in about 1849, in St Nicholas, Warwickshire, England.
Birth of [Phillis JENNINGS](#) in about 1849, in Rowley Regis, Staffordshire, England.
- 1850**
Birth of [Solomon PARKES](#) in Rowley Regis, Staffs.
Birth of [Samuel GROSVENOR](#) in about 1850, in Rowley Regis, Staffordshire, England.
- 1851**
Death of [William PARKES](#) on Saturday, 19 April, in England.
Birth of [Sarah FIRKIN](#) in June, in Oldbury, Worcestershire, England.
Residence of [Joseph ROBERTS](#) in Oldbury, Worcestershire, England.
Residence of [Maria SKIDMORE](#) in Oldbury, Worcestershire, England.
Residence of [Ann LOVEKIN](#) in Oldbury, Worcestershire, England.
Residence of [Eliza LOVEKIN](#) in Oldbury, Worcestershire, England.
Residence of [Mary LOVEKIN](#) in Oldbury, Worcestershire, England.
Residence of [Francis LITTLETON](#) in Sandford Street, Lichfield St Chad, Staffordshire, England.
Residence of [Sarah Unknown](#) in Oldbury, Worcestershire, England.
Residence of [Thomas LOVEKIN](#) in Oldbury, Worcestershire, England.
Residence of [John LITTLETON](#) in Lichfield St Chad, Staffordshire, England.
Birth of [Hannah JENNINGS](#) in about 1851, in Rowley Regis, Staffordshire, England.
Birth of [Fanny BONEHILL](#) in about 1851, in Warwick, Warwickshire, England.
- 1852**
Birth of [Ann PICKERING](#) in Wednesbury, Staffordshire, England.
Birth of [Elizabeth MILLERSHIP](#) in about 1852, in Oldbury, Worcestershire, England.
- 1853**
Death of [Francis LITTLETON](#) in March, in Lichfield, Staffordshire, England, UK.
Birth(?) of [Hannah FIRKIN](#) on Sunday, 13 November, in Oldbury, Worcestershire, England.
Birth of [Hannah FIRKIN](#) in December, in Oldbury, Worcestershire, England.
Birth of [Emma LOVEKIN](#) in about 1853, in Oldbury, Worcestershire, England.
- 1854**
Birth of [Sarah CHATER](#) in March, in Dudley, Worcestershire, England.
Birth of [Obediah JENNINGS](#) in March, in Rowley, Staffordshire, England.
- 1855**
Death of [Mary SADDLER](#) on Wednesday, 11 April.
Birth of [Jeremiah LOVEKIN](#) in Oldbury, Worcestershire, England, UK.
- 1856**
Marriage of [William HARBUTT](#) and [Sarah COOK](#) on Sunday, 8 June, in Harbourne, Staffordshire, England, UK.
Marriage(?) of [William HARBUTT](#) and [Sarah COOK](#) on Sunday, 8 June, in Harbourne, Staffordshire, England, UK.
Birth of [John Harry BONEHILL](#) in June, in St Nicholas, Warwickshire, England.
Birth of [Richard PICKERING](#) in Wednesbury, Staffordshire, England.
Birth of [Agnes FIRKIN](#) in September, in Oldbury, Worcestershire, England.
- 1857**
Birth of [Hannah HARBUTT](#) on Wednesday, 28 January, in Langley, Worcestershire, England, UK.
Birth(?) of [Hannah HARBUTT](#) on Wednesday, 28 January, in Oldbury, Worcestershire, England.
Birth of [Rachel PICKERING](#) in Wednesbury, Staffordshire, England.
Birth of [Fanny Unknown](#) in Oldbury, Worcestershire, England, UK.
Birth of [Charles LITTLETON \(FRain\)](#) on Saturday, 14 November, in Lichfield, Staffordshire, England.
Birth of [Charles FRain](#) on Saturday, 14 November, in Sandford Street, St Chad, Litchfield, Staffs.
- 1858**
Birth of [William HARBUTT](#) in Oldbury, Langley, Worcestershire, England, UK.
Birth of [David HAMPSON](#) in Holyhead Rd, Staffordshire, UK.
Birth of [Roseanna JENNINGS](#) in about 1858, in Rowley, Staffordshire, England.
Birth(?) of [William HARBUTT](#) in about 1858, in Oldbury, Worcestershire, England.
Birth of [Mary J ROBERTS](#) in about 1858, in Langley, Worcestershire, England.
- 1859**
Marriage of [William ADAMS](#) and [Ann Maria \("Fanny"\) PARKES](#) on Tuesday, 27 September, in St Thomas' church, Dudley, Worcestershire.
Birth of [Levi ADAMS](#) in December, in Rowley Regis, Staffordshire, England.
Birth of [Mercy MILLERSHIP](#) in about 1859, in Oldbury, Worcestershire, England.
Birth of [Sinah LOVEKIN](#) in about 1859, in Oldbury, Worcestershire, England.
- 1860**
Death of [Joseph PARKES](#) on Wednesday, 21 March.

1860 (Continued)

Birth of [Richard PARKES](#).

Birth of [Thomas LITTLETON](#) on Saturday, 20 October, in Union Workhouse, Litchfield, Staffs.

Birth of [Thomas BONEHILL](#) in about 1860, in St Nicholas, Warwickshire, England.

1861

Residence of [Charles LITTLETON \(FRAIN\)](#) in Lichfield St Chad, Staffordshire, England.

Birth of [Sarah Jane HARBUTT](#) in Langley, Worcestershire, England, UK.

Residence of [Sarah ADAMS](#) in Rowley Regis, Staffordshire, England.

Birth of [Ruth PICKERING](#) in Wednesbury, Staffordshire, England.

Residence of [Ruth PICKERING](#) in Wednesbury, Staffordshire, England.

Residence of [Levi ADAMS](#) in Rowley Regis, Staffordshire, England.

Birth of [Sarah ADAMS](#) in Rowley, Staffordshire, England.

Residence of [Richard PICKERING](#) in Wednesbury, Staffordshire, England.

Residence of [Jane PICKERING](#) in Wednesbury, Staffordshire, England.

Residence of [Enoch PICKERING](#) in Wednesbury, Staffordshire, England.

Residence of [Rachel PICKERING](#) in Wednesbury, Staffordshire, England.

Residence of [Emma LOVEKIN](#) in Oldbury, Worcestershire, England.

Residence of [Jeremiah LOVEKIN](#) in Oldbury, Worcestershire, England.

Residence of [Ann PICKERING](#) in Wednesbury, Staffordshire, England.

Residence of [Maria SKIDMORE](#) in Oldbury, Worcestershire, England.

Residence of [Eliza LOVEKIN](#) in Oldbury, Worcestershire, England.

Residence of [Thomas LOVEKIN](#) in Oldbury, Worcestershire, England.

Residence of [Mary LOVEKIN](#) in Oldbury, Worcestershire, England.

Residence of [Ann LOVEKIN](#) in Oldbury, Worcestershire, England.

Residence of [Ann Maria \("Fanny"\) PARKES](#) in Rowley Regis, Staffordshire, England.

Residence of [Thomas G PICKERING](#) in Wednesbury, Staffordshire, England.

Residence of [William ADAMS](#) in Rowley Regis, Staffordshire, England.

Residence of [Ann Unknown](#) in Wednesbury, Staffordshire, England.

Birth of [Ellen FEENEY](#) in September, in Oldbury, Worcestershire, England.

Birth of [Thomas ADAMS](#) in about 1861, in Blackheath, Staffordshire, England.

1862

Marriage of [Martin FRAIN](#) and [Ann LITTLETON](#) on Sunday, 12 October, in Litchfield Staffs.

Birth of [Pheobe MILLERSHIP](#) in about 1862, in Oldbury, Worcestershire, England.

1863

Marriage of [Ham CRUMPTON](#) and [Eliza FIRKIN](#) on Sunday, 8 March, in Tipton, Staffordshire, England.

Birth of [Ann Selina CRUMPTON](#) in West Bromwich, Staffordshire, England, UK.

Birth of [Thomas Charles HEATH](#) on Thursday, 17 December, in Mill Bank, Stafford, Staffordshire, England, UK.

Birth of [Emily ROBERTS](#) in about 1863, in Langley, Worcestershire, England.

1864

Birth of [Martin FRAIN](#) in about 1864, in Lichfield, Staffordshire, England.

1865

Birth of [John MILLERSHIP](#) in Oldbury, Worcestershire, England.

Birth of [Frederick GREEN](#) in Rowley Regis, Staffordshire, England.

Birth of [Joseph ROBERTS](#) in about 1865, in Langley, Worcestershire, England.

1866

Death of [John GROSVENOR](#) in March, in Worcestershire, England.

Birth of [Elizabeth CRUMPTON](#) in Worcestershire, England, UK.

Birth of [Edward ADAMS](#) in Rowley Regis, Staffordshire, England.

Death of [Martin FRAIN](#) in December, in West Bromwich Hospital Litchfield Staffs.

Birth of [Eliza FRAIN](#) in about 1866, in Oldbury, Worcestershire, England.

Birth of [Sarah A ROBERTS](#) in about 1866, in Langley, Worcestershire, England.

1867

Birth of [Joseph HARBUTT](#) on Tuesday, 12 February, in Titford Lane, Oldbury, Worcestershire, England, UK.

Birth(?) of [Joseph HARBUTT](#) on Wednesday, 10 April, in Titford Lane, Oldbury, Langley, Worcestershire, England, UK.

Birth of [Ann FRAIN](#) on Thursday, 25 April, in Park Lane, Oldbury Worcestershire, England, UK.

Birth of [Elizabeth B PENN](#) in December, in Rowley Regis, Staffordshire, England.

Birth(?) of [Joseph HARBUTT](#) in about 1867, in Oldbury, England, United Kingdom.

1868

Marriage of [William HARBUTT](#) and [Emma BAYLISS](#) in Oldbury, Langley, Worcestershire, England, UK.

Birth of [Emma BAYLISS](#).

Birth of [Phoebe ADAMS](#) in Rowley Regis, Staffordshire, England.

Birth of [Rebecca ROBERTS](#) in Langley, Worcestershire, England.

Birth of [Thomas LOVEKIN](#) in about 1868, in Oldbury, Worcestershire, England.

Birth of [Eliza MILLERSHIP](#) in about 1868, in Oldbury, Worcestershire, England.

1869

Marriage of [Samuel GROSVENOR](#) and [Hannah JENNINGS](#) in December, in Worcestershire, England.

1870

Birth of William Zephaniah CRUMPTON on Sunday, 23 January, in Inkerman Street, Oldbury, Worcestershire, England, UK.

Birth of Ann Rebecca GROVENOR in June, in Cradley Heath, Staffordshire, England, UK.

Death of Sarah PARKES in Staffordshire, Worcestershire, England.

Birth of Thomas HARBUTT in Langley, Worcestershire, England.

Birth of James W GREEN in about 1870, in Rowley Regis, Staffordshire, England.

1871

Marriage of Jonathon William STAFFORD and Mary Annie BONEHILL in March, in Aston, Birmingham.

Residence of Frederick GREEN in Rowley Regis, Staffordshire, England.

Residence of Mary LOVEKIN in Oldbury, Staffordshire, England.

Residence of Ann FRAIN in Oldbury, Staffordshire, England.

Residence of William Zephaniah CRUMPTON in Oldbury, Staffordshire, England.

Residence of Ann Rebecca GROVENOR in Rowley Regis, Staffordshire, England.

Residence of Ann Maria ("Fanny") PARKES in Rowley Regis, Staffordshire, England.

Residence of William ADAMS in Rowley Regis, Staffordshire, England.

Birth(?) of James W GREEN in Rowley Regis, Staffordshire, England.

Residence of Richard MILLERSHIP in Oldbury, Staffordshire, England.

Residence of Charles LITTLETON (FRAIN) in Oldbury, Staffordshire, England.

Residence of Eliza PLANT in Oldbury, Staffordshire, England.

Residence of Mercy MILLERSHIP in Oldbury, Staffordshire, England.

Residence of Pheobe MILLERSHIP in Oldbury, Staffordshire, England.

Residence of Elizabeth MILLERSHIP in Oldbury, Staffordshire, England.

Residence of Sarah Unknown in Oldbury, Staffordshire, England.

Residence of Joseph ROBERTS at Park Buildings Oldbury.

Residence of Sarah Unknown at Park Buildings Oldbury.

Residence of Sarah A ROBERTS at Park Buildings Oldbury.

Residence of Sarah A ROBERTS in Oldbury, Staffordshire, England.

Residence of Joseph ROBERTS in Oldbury, Staffordshire, England.

Residence of Edward ADAMS in Rowley Regis, Staffordshire, England.

Residence of Miriam ADAMS in Rowley Regis, Staffordshire, England.

Residence of Martin FRAIN in Oldbury, Staffordshire, England.

Residence of James W GREEN in Rowley Regis, Staffordshire, England.

Residence of James W GREEN in Rowley Regis, Staffordshire, England.

Birth of Miriam ADAMS in Rowley Regis, Staffordshire, England.

Residence of Ann LITTLETON in Oldbury, Staffordshire, England.

Residence of Charles FRAIN in Oldbury, Staffordshire, England.

Residence of Ann LITTLETON in Oldbury, Staffordshire, England.

Residence of Thomas LOVEKIN in Oldbury, Staffordshire, England.

Residence of Emma LOVEKIN in Oldbury, Staffordshire, England.

Residence of Ann FRAIN in Oldbury, Staffordshire, England.

Residence of Levi ADAMS in Rowley Regis, Staffordshire, England.

Residence of Maria SKIDMORE in Oldbury, Staffordshire, England.

Residence of Joseph ROBERTS in Oldbury, Staffordshire, England.

Residence of Rebecca ROBERTS in Oldbury, Staffordshire, England.

Residence of Ann Selina CRUMPTON in Oldbury, Staffordshire, England.

Residence of Eliza FIRKIN in Oldbury, Staffordshire, England.

Residence of John MILLERSHIP in Oldbury, Staffordshire, England.

Residence of Mary J ROBERTS at Park Buildings Oldbury.

Residence of Jeremiah LOVEKIN in Oldbury, Staffordshire, England.

Residence of Martha PARKES WILLETTTS in Rowley Regis, Staffordshire, England.

Residence of Samuel GROSVENOR in Rowley Regis, Staffordshire, England.

Residence of Elizabeth CRUMPTON in Oldbury, Staffordshire, England.

Residence of Mary J ROBERTS in Oldbury, Staffordshire, England.

Residence of Hannah JENNINGS in Rowley Regis, Staffordshire, England.

Residence of Emily ROBERTS in Oldbury, Staffordshire, England.

Residence of Ann FRAIN in Oldbury, Staffordshire, England.

Residence of Phoebe ADAMS in Rowley Regis, Staffordshire, England.

Residence of Thomas LOVEKIN in Oldbury, Staffordshire, England.

Residence of Eliza FRAIN in Oldbury, Staffordshire, England.

Residence of Emily ROBERTS at Park Buildings Oldbury.

Residence of Eliza MILLERSHIP in Oldbury, Staffordshire, England.

Residence of William GREEN in Rowley Regis, Staffordshire, England.

Residence of Ham CRUMPTON in Oldbury, Staffordshire, England.

Residence of Joseph ROBERTS at Park Buildings Oldbury.

Residence of William GREEN in Rowley Regis, Staffordshire, England.

- 1872**
 Birth of Harriet HARBUTT on Tuesday, 24 September, in Mill Lane, Langley, Worcestershire, England, UK.
 Birth(?) of Harriet HARBUTT in about 1872, in Langley, Worcestershire, England.
 Birth of Simeon CRUMPTON in about 1872, in Oldbury, Worcestershire, England.
- 1873**
 Marriage(?) of Ham CRUMPTON and Eliza FIRKIN on Saturday, 8 March, in Saint Paul's Church, Tipton, Staffordshire, England, UK.
 Death of Ann LITTLETON in Litchfield, England, United Kingdom.
 Birth(?) of Catherine E. STAFFORD in September, in Aston, Warwickshire, England.
 Birth of Alfred GROSVENOR in about 1873, in Rowley Regis, Staffordshire, England.
- 1874**
 Birth of Edwin ADAMS in Rowley Regis, Staffordshire, England.
 Death of William JENNINGS on Monday, 12 October, in Staffordshire, United Kingdom.
 Birth of Emma HARBUTT in about 1874, in Oldbury, Worcestershire.
 Birth of Catherine E. STAFFORD in about 1874, in Aston, Warwickshire, England.
- 1875**
 Death of Thomas LOVEKIN in January, in Staffordshire, United Kingdom.
 Birth of Charles Bernard STAFFORD in January, in Small Heath, Birmingham, Warwickshire, England.
 Birth of John E GREEN in Rowley Regis, Staffordshire, England.
 Death of Samuel CHATER in Dudley, Staffordshire, England.
 Birth of George HARBUTT in Langley, Worcestershire, England.
 Birth of Ellen CRUMPTON in Oldbury, Worcestershire, England, UK.
 Death of Thomas LOVEKIN in West Bromwich, Staffordshire, England, UK.
- 1876**
 Birth of William ADAMS in Rowley Regis, Staffordshire, England.
 Birth of George ROBERTS in Langley Green, Worcestershire, England.
- 1877**
 Marriage(?) of Jeremiah LOVEKIN and Hannah HARBUTT in January, in Kings Norton, Worcestershire, England, UK.
 Marriage of Jeremiah LOVEKIN and Hannah HARBUTT in Kings Norton, Worcestershire, England, UK.
 Birth of Jonah LOVEKIN in Oldbury Worcestershire, England, UK.
 Birth of Ann GREEN in Rowley Regis, Staffordshire, England.
 Birth of Joseph GROSVENOR in about 1877, in Rowley Regis, Staffordshire, England.
 Birth of Arthur MARVIN in about 1877, in Smethwick, Staffordshire, England.
- 1878**
 Birth of Eliza Hannah CRUMPTON in Oldbury, Worcestershire, England, UK.
 Birth(?) of Jonah LOVEKIN in Oldbury, Worcestershire, England, UK.
 Birth of Sarah Ann ADAMS in Rowley Regis, Staffordshire, England.
 Death of Ellen CRUMPTON in July, in West Bromwich, Staffordshire, United Kingdom.
 Birth of Amy Florence BARNES in September, in Birmingham, Warwickshire, England.
- 1879**
 Birth of William GROSVENOR in about 1879, in Rowley Regis, Staffordshire, England.
 Birth of William LOVEKIN in about 1879, in Oldbury, Worcestershire, England.
 Birth of Edith MARVIN in about 1879, in Smethwick, Staffordshire, England.
- 1880**
 Birth of Frank Gilbert BENSON in January, in Staffordshire, Warwickshire, Worcestershire, United Kingdom.
 Birth of Bertha HUNT in Birmingham, Staffordshire, England.
 Birth of George ADAMS in Rowley Regis, Staffordshire, England.
 Birth of Sarah Jane LOVEKIN in Oldbury, Worcestershire, England, UK.
 Marriage of Charles FRAIN and Ellen FEENEY in July, in Staffordshire.
- 1881**
 Residence of Ann Rebecca GROVENOR in Rowley Regis, Staffordshire, England.
 Residence of Jonathon William STAFFORD in Aston, Warwickshire, England.
 Residence of Frederick GREEN in Rowley Regis, Staffordshire, England.
 Residence of Mary Annie BONEHILL in Aston, Warwickshire, England.
 Residence of Frederick GREEN in Rowley Regis, Staffordshire, England.
 Residence of Jonathon William STAFFORD at 291 Green Lane Bordesley Aston Birmingham.
 Residence of Jonah LOVEKIN in Oldbury, Worcestershire, England.
 Residence of Miriam ADAMS in Rowley Regis, Staffordshire, England.
 Residence of Hannah HARBUTT in Oldbury, Worcestershire, England.
 Residence of Jeremiah LOVEKIN in Oldbury, Worcestershire, England.
 Residence of Sarah Jane LOVEKIN in Oldbury, Worcestershire, England.
 Residence of Catherine E. STAFFORD in Aston, Warwickshire, England.
 Residence of James W GREEN in Rowley Regis, Staffordshire, England.
 Residence of James W GREEN in Rowley Regis, Staffordshire, England.
 Residence of George ADAMS in Rowley Regis, Staffordshire, England.

1881 (Continued)

Residence of William LOVEKIN in Oldbury, Worcestershire, England.
Marriage of David HAMPSON and Ruth PICKERING.
Residence of Harriet HARBUTT in Oldbury, Worcestershire, England.
Residence of Sarah COOK in Oldbury, Worcestershire, England.
Residence of Hannah JENNINGS in Rowley Regis, Staffordshire, England.
Residence of William GROSVENOR in Rowley Regis, Staffordshire, England.
Residence of Alfred GROSVENOR in Rowley Regis, Staffordshire, England.
Residence of Sarah COOK in Oldbury, Worcestershire, England.
Residence of Joseph GROSVENOR in Rowley Regis, Staffordshire, England.
Residence of George HARBUTT in Oldbury, Worcestershire, England.
Birth of Annie LITTLETON in Oldbury Worcestershire.
Residence of Thomas HARBUTT in Oldbury, Worcestershire, England.
Residence of Samuel GROSVENOR in Rowley Regis, Staffordshire, England.
Residence of William HARBUTT in Oldbury, Worcestershire, England.
Residence of William ADAMS in Rowley Regis, Staffordshire, England.
Residence of John E GREEN in Rowley Regis, Staffordshire, England.
Residence of William GREEN in Rowley Regis, Staffordshire, England.
Residence of Levi ADAMS in Rowley Regis, Staffordshire, England.
Residence of Joseph HARBUTT in Oldbury, Worcestershire, England.
Residence of Charles Bernard STAFFORD in Aston, Warwickshire, England.
Residence of William GREEN in Rowley Regis, Staffordshire, England.
Residence of Sarah Ann ADAMS in Rowley Regis, Staffordshire, England.
Residence of Phoebe ADAMS in Rowley Regis, Staffordshire, England.
Residence of Edwin ADAMS in Rowley Regis, Staffordshire, England.
Residence of Martha PARKES WILLETTS in Rowley Regis, Staffordshire, England.
Residence of Ann GREEN in Rowley Regis, Staffordshire, England.
Residence of William ADAMS in Rowley Regis, Staffordshire, England.
Residence of Ann Maria ("Fanny") PARKES in Rowley Regis, Staffordshire, England.
Birth of William DARBY in about 1881, in Cradley Heath, Staffordshire, England.
Birth of Emily ADAMS in about 1881, in Blackheath, Staffordshire, England.

1882

Birth of Thomas WHITE in June, in Oldbury, Worcestershire, England.
Birth of Sarah E CRUMPTON in Oldbury, Worcestershire, England, UK.
Birth of Jacob GROSVENOR in Cradley, Worcestershire, England.
Birth of Isaac GROSVENOR in Dudley, Worcestershire, England.
Birth of Maria LOVEKIN in December, in Oldbury, Worcestershire, England.
Death of Zephaniah FIRKIN on Saturday, 23 December, in 13 Junction Street, Oldbury.

1883

Birth of Joseph HARBUTT in Oldbury, Worcestershire, England, UK.
Death of Alfred GROSVENOR in Dudley, Worcestershire, England.
Birth(?) of Maria LOVEKIN in Oldbury, Worcestershire, England, UK.
Birth of Annie HAMPSON in December, in Wednesbury, Staffordshire, England.

1884

Birth of Martha H LOVEKIN in Oldbury, Worcestershire, England, UK.
Death of Sarah HORTON on Sunday, 13 July, in 13 Junction Street, Oldbury.
Death of Sarah Jane LOVEKIN in July, in West Bromwich, Staffordshire.
Death(?) of Sarah Jane LOVEKIN in September, in Shropshire, Staffordshire, Warwickshire, Worcestershire, United Kingdom.
Death of Elizabeth PARKES on Wednesday, 3 December, in Kings Norton, Worcestershire, England.
Birth(?) of Martha H LOVEKIN in about 1884, in Oldbury, Worcestershire, England.
Birth of John HAMPSON in about 1884, in Wednesbury, Staffordshire, England.

1885

Birth of Adam GROSVENOR in Cradley, Worcestershire, England.
Birth of Eve GROSVENOR in Cradley, Worcestershire, England.
Birth of Horace STAFFORD in September, in Nechells Bham, Warwickshire, England.

1886

Marriage of Thomas Charles HEATH and Elizabeth B PENN on Tuesday, 2 November, in Holy Trinity Church, West Bromwich, Staffordshire, England, UK.
Birth of William ADAMS in about 1886, in Blackheath, Staffordshire, England.
Birth of Emily HAMPSON in about 1886, in Wednesbury, Staffordshire, England.

1887

Birth(?) of Harriett LOVEKIN in March, in Oldbury, Worcestershire, England.
Marriage of John MILLERSHIP and Rebecca ROBERTS in June, in Stourbridge, Staffordshire, England, UK.
Death of Zephaniah FIRKIN in West Bromwich, Staffordshire, England.
Marriage of Joseph HARBUTT and Ann FRAIN in Dudley, Staffordshire, England, UK.

1887 (Continued)

Birth of Harriett LOVEKIN in Oldbury, Worcestershire, England, UK.
 Birth of John LITTLETON in Oldbury Worcestershire.
 Birth of Sarah Jane HARBUTT in July, in Oldbury, Worcestershire, England.

1888

Birth of William Thomas HEATH on Tuesday, 24 January, in Summer Row, Oldbury, Staffordshire, England.
 Birth of Richard MILLERSHIP in Oldbury, Worcestershire, England.

1889

Birth of Janetta GROSVENOR in January, in Dudley, Worcestershire, England.
 Birth of Mary HARBUTT in Oldbury, Worcestershire, England, UK.
 Birth of Ann Maria HARBUTT on Sunday, 11 August, in Oldbury, Worcestershire, England, UK.
 Birth of Samuel ADAMS in about 1889, in Blackheath, Staffordshire, England.
 Birth of James MILLERSHIP in about 1889, in Oldbury, Worcestershire, England.
 Birth of Ada HAMPSON in about 1889, in Wednesbury, Staffordshire, England.

1890

Birth of Elizabeth HEATH in Summer Row, Oldbury, Staffordshire, England.
 Death of Richard MILLERSHIP in Oldbury, Staffordshire, England.
 Birth of Albert HEATH in September, in West Bromwich, Staffordshire, England, UK.
 Birth of Emily LITTLETON in December, in Oldbury, Worcestershire, England.

1891

Birth(?) of Sarah CRUMPTON on Friday, 22 May, in 6 Albert Street, Oldbury, Worcestershire, England, UK.
 Birth of Sarah CRUMPTON on Friday, 22 May, in Albert Street, Oldbury, Worcester.
 Residence of Eliza Hannah CRUMPTON in Rowley Regis, Staffordshire, England.
 Residence of James W GREEN in Rowley Regis, Staffordshire, England.
 Residence of Ann Selina CRUMPTON in Rowley Regis, Staffordshire, England.
 Residence of Harriett LOVEKIN in Oldbury, Worcestershire, England.
 Residence of Sarah E CRUMPTON in Rowley Regis, Staffordshire, England.
 Residence of Adam GROSVENOR in Rowley Regis, Staffordshire, England.
 Residence of Eve GROSVENOR in Rowley Regis, Staffordshire, England.
 Residence of William ADAMS in Rowley Regis, Staffordshire, England.
 Residence of Ann Rebecca GROVENOR in Rowley Regis, Staffordshire, England.
 Residence of Sarah Jane HARBUTT in Oldbury, Worcestershire, England.
 Residence of William ADAMS in Rowley Regis, Staffordshire, England.
 Residence of Ann GREEN in Rowley Regis, Staffordshire, England.
 Residence of Ann GREEN in Rowley Regis, Staffordshire, England.
 Residence of John E GREEN in Rowley Regis, Staffordshire, England.
 Residence of Harriet HARBUTT in Rowley Regis, Staffordshire, England.
 Residence of William GREEN in Rowley Regis, Staffordshire, England.
 Residence of William GREEN in Rowley Regis, Staffordshire, England.
 Residence of Ann Maria ("Fanny") PARKES in Rowley Regis, Staffordshire, England.
 Residence of Martha PARKES WILLETTS in Rowley Regis, Staffordshire, England.
 Death of Richard PARKES.
 Residence of Sarah CHATER in Rowley Regis, Staffordshire, England.
 Residence of Ham CRUMPTON in Rowley Regis, Staffordshire, England.
 Residence of John E GREEN in Rowley Regis, Staffordshire, England.
 Residence of Phoebe ADAMS in Rowley Regis, Staffordshire, England.
 Residence of Eliza FIRKIN in Rowley Regis, Staffordshire, England.
 Residence of Edwin ADAMS in Rowley Regis, Staffordshire, England.
 Residence of Sarah Ann ADAMS in Rowley Regis, Staffordshire, England.
 Residence of William Zephaniah CRUMPTON in Rowley Regis, Staffordshire, England.
 Residence of Joseph GROSVENOR in Rowley Regis, Staffordshire, England.
 Residence of Mary HARBUTT in Oldbury, Worcestershire, England.
 Residence of Martha H LOVEKIN in Oldbury, Worcestershire, England.
 Residence of Ann Maria HARBUTT in Oldbury, Worcestershire, England.
 Residence of Fanny Unknown in Oldbury, Worcestershire, England.
 Residence of Samuel ADAMS in Rowley Regis, Staffordshire, England.
 Death of Ann PLANT.
 Residence of William HARBUTT in Oldbury, Worcestershire, England.
 Birth of Eliza LOVEKIN in Oldbury, Worcestershire, England, UK.
 Residence of Eliza LOVEKIN in Oldbury, Worcestershire, England.
 Residence of Jeremiah LOVEKIN in Oldbury, Worcestershire, England.
 Residence of Samuel GROSVENOR in Rowley Regis, Staffordshire, England.
 Residence of Hannah HARBUTT in Oldbury, Worcestershire, England.
 Residence of Levi ADAMS in Rowley Regis, Staffordshire, England.
 Residence of William ADAMS in Rowley Regis, Staffordshire, England.
 Residence of Joseph HARBUTT in Oldbury, Worcestershire, England.

1891 (Continued)

Residence of Joseph HARBUTT in Oldbury, Worcestershire, England.
Residence of Janetta GROSVENOR in Rowley Regis, Staffordshire, England.
Residence of James W GREEN in Rowley Regis, Staffordshire, England.
Residence of Ann FRAIN in Oldbury, Worcestershire, England.
Residence of Joseph HARBUTT in Oldbury, Worcestershire, England.
Residence of William LOVEKIN in Oldbury, Worcestershire, England.
Residence of Levi ADAMS in Rowley Regis, Staffordshire, England.
Residence of Maria LOVEKIN in Oldbury, Worcestershire, England.
Residence of Hannah JENNINGS in Rowley Regis, Staffordshire, England.
Residence of Isaac GROSVENOR in Rowley Regis, Staffordshire, England.
Residence of William GROSVENOR in Rowley Regis, Staffordshire, England.
Residence of Jonah LOVEKIN in Oldbury, Worcestershire, England.
Birth of Arthur HAMPSON in about 1891, in Wednesbury, Staffordshire.
Birth of Maria MILLERSHIP in about 1891, in Oldbury, Worcestershire, England.

1892

Death of Fanny Unknown in West Bromwich, Staffordshire, England, UK.
Birth of Ernest W FENTON on Saturday, 24 September.
Birth of Lily HEATH in about 1892, in West Bromwich, Worcestershire, England, UK.

1893

Birth(?) of Arthur HARBUTT on Tuesday, 7 February, in Lodge Street Oldbury.
Birth of Arthur HARBUTT on Tuesday, 7 February, in Lodge Street, Oldbury, Worcestershire, England, UK.
Birth of Kate LITTLETON in March, in Oldbury, Worcestershire, England.
Birth of William CRUMPTON in Oldbury, Worcestershire, England, UK.
Birth of William Zephaniah HARBUTT in Oldbury, Worcestershire, England, UK.
Birth(?) of Rebecca MILLERSHIP in about 1893, in Oldbury, England, United Kingdom.
Birth of Thomas ADAMS in about 1893, in Blackheath, Staffordshire, England.
Birth of Laura HAMPSON in about 1893, in Wednesbury, Staffordshire.

1894

Birth(?) of Rebecca MILLERSHIP in April, in Oldbury, Worcestershire.
Birth of Rebecca MILLERSHIP in 52 Park Street, Oldbury, Worcestershire, England, UK.
Birth of Emma LOVEKIN in Oldbury Worcestershire, England, UK.
Birth of Elsie S GREEN in about 1894, in Rowley Regis, Staffordshire, England.

1895

Death of Maria SKIDMORE in March, in Oldbury, Worcestershire, England.
Birth of Ethel Dorothy GREEN on Friday, 26 April, in Battersea, London, England.
Birth(?) of Frank HARBUTT on Sunday, 19 May, in Staffordshire, England, UK.
Birth of Frank HARBUTT on Sunday, 19 May, in Oldbury, Worcestershire, England.
Birth(?) of Frank HARBUTT on Sunday, 19 May, in West Bromwich, Staffordshire, United Kingdom.
Birth of Frederick LITTLETON in June, in Oldbury, Worcestershire, England.
Death of Francis LITTLETON in Litchfield.

1896

Marriage of George HARBUTT and Emma HARBUTT.
Death of Mary SMITH on Tuesday, 27 October, in Dudley, England, United Kingdom.

1897

Marriage of William Zephaniah CRUMPTON and Harriet HARBUTT on Sunday, 11 April, in Christ Church, Olbury, Worcestershire, England, UK.
Birth of Alice HARBUTT on Friday, 23 April, in Oldbury, Worcestershire, England.
Birth(?) of Thomas CRUMPTON in Oldbury, Worcestershire, England, UK.
Birth of Elsie HAMPSON in about 1897, in Wednesbury, Staffordshire.
Birth of William LOVEKIN in about 1897.
Birth of Alfred E GREEN in about 1897, in Battersea, London, England.
Birth of Louisa MILLERSHIP in about 1897, in Oldbury, Worcestershire, England.
Birth of Thomas CRUMPTON in about 1897, in Oldbury, Worcestershire, England.
Birth of Mercy HARBUTT in about 1897, in Oldbury, Worcestershire.

1898

Birth of Beatrice Mary Ann HEATH on Tuesday, 8 March, in 1 Back of 9 Church Bridge, Oldbury, West Bromwich, Worcestershire, England, UK.
Death of Joseph HARBUTT in July, in West Bromwich, Staffordshire, England, UK.
Birth of Reginald Edward LANE in September.

1899

Birth of Charles LITTLETON on Thursday, 25 May, in 11 Park Lane Oldbury Worcs.
Death of Ann GUEST in Dudley, Staffordshire, England.
Birth of Janet M GREEN on Wednesday, 27 September, in Battersea, London, England.
Birth of Martha HARBUTT in about 1899, in Oldbury, Worcestershire.
Birth of Eliza A MILLERSHIP in about 1899, in Oldbury, Worcestershire, England.

1899 (Continued)

Birth of Violet MARVIN in about 1899, in Smethwick, Staffordshire.

1900

Birth of John Thomas HEATH in June, in West Bromwich, Staffordshire, England, UK.

Death of William JENNINGS in July, in Staffordshire, United Kingdom.

Birth of Albert MARVIN in about 1900, in Handsworth, Staffordshire, England.

1901

Residence of Frederick GREEN in Rowley Regis, Staffordshire, England.

Residence of Eliza A MILLERSHIP in Oldbury, Worcestershire, England.

Residence of Louisa MILLERSHIP in Oldbury, Worcestershire, England.

Residence of Alice HARBUTT in Oldbury, Worcestershire, England.

Residence of Ann FRAIN in Oldbury, Worcestershire, England.

Residence of Alice HARBUTT in Oldbury, Worcestershire, England.

Residence of Elsie S GREEN in Battersea, London, England.

Residence of Alfred E GREEN in Battersea, London, England.

Residence of Violet MARVIN in Handsworth, Staffordshire, England.

Residence of Alfred E GREEN in Battersea, London, England.

Residence of William GREEN in Rowley Regis, Staffordshire, England.

Residence of William ADAMS in Rowley Regis, Staffordshire, England.

Residence of James MILLERSHIP in Oldbury, Worcestershire, England.

Residence of Elsie S GREEN in Battersea, London, England.

Residence of Alice HARBUTT in Oldbury, Worcestershire, England.

Death of Maria LAWRENCE.

Residence of Sarah Jane HARBUTT in Oldbury, Worcestershire, England.

Residence of Arthur HARBUTT in Oldbury, Worcestershire, England.

Residence of Rebecca MILLERSHIP in Oldbury, Worcestershire, England.

Residence of Ann Maria HARBUTT in Oldbury, Worcestershire, England.

Residence of Thomas CRUMPTON in Oldbury, Worcestershire, England.

Residence of William Zephaniah HARBUTT in Oldbury, Worcestershire, England.

Residence of Maria MILLERSHIP in Oldbury, Worcestershire, England.

Residence of Janet M GREEN in Battersea, London, England.

Residence of Janet M GREEN in Battersea, London, England.

Residence of Samuel ADAMS in Rowley Regis, Staffordshire, England.

Residence of Ann Rebecca GROVENOR in Battersea, London, England.

Residence of Ann Rebecca GROVENOR in Battersea, London, England.

Residence of Albert MARVIN in Handsworth, Staffordshire, England.

Residence of Edith MARVIN in Handsworth, Staffordshire, England.

Residence of Arthur MARVIN in Handsworth, Staffordshire, England.

Residence of James W GREEN in Battersea, London, England.

Residence of James W GREEN in Battersea, London, England.

Residence of James W GREEN in Battersea, London, England.

Residence of Frank HARBUTT in Oldbury, Worcestershire, England.

Residence of Frank HARBUTT in Oldbury, Worcestershire, England.

Residence of Levi ADAMS in Rowley Regis, Staffordshire, England.

Residence of Harriet HARBUTT in Oldbury, Worcestershire, England.

Residence of William Zephaniah CRUMPTON in Oldbury, Worcestershire, England.

Residence of Rebecca ROBERTS in Oldbury, Worcestershire, England.

Residence of Sarah CHATER in Rowley Regis, Staffordshire, England.

Residence of Ethel Dorothy GREEN in Battersea, London, England.

Residence of Thomas ADAMS in Blackheath, Staffordshire, England.

Residence of Thomas ADAMS in Rowley Regis, Staffordshire, England.

Residence of John MILLERSHIP in Oldbury, Worcestershire, England.

Residence of Ethel Dorothy GREEN in Battersea, London, England.

Death of Louisa MILLERSHIP in December, in Oldbury, Worcestershire, England.

Birth of Jack HARBUTT in about 1901, in Oldbury, Worcestershire.

1902

Death of Eliza FIRKIN on Sunday, 5 January, in 11 Orchard Street, Oldbury, Staffordshire, England, UK.

Death of Hannah FIRKIN in March, in West Bromwich, Staffordshire, England.

Death of Charles LITTLETON (FRAIN) on Thursday, 24 April, in Powick Hospital Worcester.

Death of Charles FRAIN on Thursday, 24 April, in Powick Hospital Worcester.

Birth of Levi ADAMS in Blackheath, Staffordshire.

Birth of Mary Ellen LITTLETON in Oldbury, Staffordshire, England.

Birth of Samuel HEATH on Monday, 18 August, in 47 Taylor Lane, Oldbury, West Bromwich, Staffordshire, England, UK.

Marriage of Frank Gilbert BENSON and Amy Florence BARNES in September, in Birmingham, Warwickshire, England.

1902 (Continued)

Birth of William HAMPSON in about 1902, in Wednesbury, Staffordshire.

1903

Death of Elizabeth B PENN in Bromsgrove, Worcestershire, England, UK.

Death of Sinah LOVEKIN.

Birth of Martha H CRUMPTON in West Bromwich, Staffordshire, England, UK.

Death of James W GREEN in October, in Dudley, Staffordshire.

Birth(?) of Martha H CRUMPTON in about 1903, in Oldbury, Worcestershire.

1904

Death of Sarah COOK on Monday, 4 January, in 32 Birmingham Road, Oldbury, West Midlands, England, UK.

Birth of Frank Gilbert BENSON on Monday, 2 May, in St. George's, Birmingham, Warwickshire, England.

Birth of Arthur MARVIN in about 1904, in Handsworth, Staffordshire.

1905

Marriage of Thomas WHITE and Annie HAMPSON in June, in Wednesbury, Staffordshire, England.

Birth of Thomas WHITE in December, in Wednesbury, Staffordshire, England.

Birth of Harriet CRUMPTON in about 1905, in Oldbury, Worcestershire.

1906

Death of Jonathon William STAFFORD on Friday, 8 June, in Aston, Birmingham, England.

Birth of Gladys CRUMPTON on Monday, 31 December, in West Bromwich, Staffordshire, England, UK.

Birth of Lizzie HARBUTT in about 1906, in Oldbury, Worcestershire.

1907

Birth of Joseph MILLERSHIP on Monday, 15 July, in 3 Park Street, Oldbury.

Birth(?) of Gladys CRUMPTON in about 1907, in Oldbury, Worcestershire.

Birth of Lilly HARBUTT in about 1907, in Oldbury, Worcestershire.

1908

Birth of William Charles BENSON on Sunday, 5 July, in St. Paul's, Birmingham, Warwickshire, England.

Death of Ham CRUMPTON on Monday, 13 July, in 11 Orchard Street, Oldbury, Staffordshire, England, UK.

Birth of Robert Charles WHITE in September, in Birmingham, Warwickshire, England.

Death of Ann Maria ("Fanny") PARKES between April 1908 and June 1908, in Dudley.

1909

Birth of John MILLERSHIP in Oldbury, Worcestershire, England.

Marriage of William DARBY and Sarah Jane HARBUTT.

Birth of Alice Maud MERRICK on Monday, 23 August, in Smethwick, Staffordshire, England.

Birth(?) of Joseph CRUMPTON on Thursday, 18 November, in West Bromwich, Staffordshire, England, UK.

1910

Marriage of Charles Bernard STAFFORD and Bertha HUNT on Saturday, 30 July, at St Peter & Paul Church in Aston, Warwickshire, England.

Birth of Hilda May WHITE on Friday, 12 August, in Birmingham, Warwickshire, England.

Death of William ADAMS in September, in Dudley, Staffordshire, England.

Birth of Walter DARBY in about 1910, in Oldbury, Worcestershire.

Birth of Joseph CRUMPTON in about 1910, in Oldbury, Worcestershire.

Birth of Nellie HARBUTT in about 1910, in Oldbury, Worcestershire.

1911

Death of Joseph FIRKIN on Tuesday, 17 January, in Sydney, New South Wales, Australia.

Death of William FIRKIN on Tuesday, 17 January, in Sydney, New South Wales, Australia.

Residence of Jeremiah LOVEKIN on Sunday, 2 April, in Oldbury, Staffordshire, England.

Residence of Rebecca MILLERSHIP on Sunday, 2 April, in Oldbury, Staffordshire, England.

Residence of Eliza LOVEKIN on Sunday, 2 April, in Oldbury, Staffordshire, England.

Residence of Maria MILLERSHIP on Sunday, 2 April, in Oldbury, Staffordshire, England.

Residence of Albert MARVIN on Sunday, 2 April, in Smethwick, Worcestershire, England.

Residence of Frank HARBUTT on Sunday, 2 April, in Smethwick, Worcestershire, England.

Residence of Nellie HARBUTT on Sunday, 2 April, in Oldbury, Staffordshire, England.

Residence of Frank HARBUTT on Sunday, 2 April, in Smethwick, Worcestershire, England.

Residence of Ann Maria HARBUTT on Sunday, 2 April, in Oldbury, Staffordshire, England.

Residence of Edith MARVIN on Sunday, 2 April, in Smethwick, Worcestershire, England.

Residence of Arthur HARBUTT on Sunday, 2 April, in Oldbury, Staffordshire, England.

Residence of Hannah HARBUTT on Sunday, 2 April, in Oldbury, Staffordshire, England.

Residence of Emma HARBUTT on Sunday, 2 April, in Oldbury, Staffordshire, England.

Residence of Arthur MARVIN on Sunday, 2 April, in Smethwick, Worcestershire, England.

Residence of Jack HARBUTT on Sunday, 2 April, in Oldbury, Staffordshire, England.

Residence of Arthur MARVIN on Sunday, 2 April, in Smethwick, Worcestershire, England.

Residence of Violet MARVIN on Sunday, 2 April, in Smethwick, Worcestershire, England.

Residence of Mercy HARBUTT on Sunday, 2 April, in Oldbury, Staffordshire, England.

Residence of Frank Gilbert BENSON on Sunday, 2 April, in Birmingham, Warwickshire, England.

Residence of Martha HARBUTT on Sunday, 2 April, in Oldbury, Staffordshire, England.

Residence of Amy Florence BARNES on Sunday, 2 April, in Birmingham, Warwickshire, England.

1911 (Continued)

Residence of William LOVEKIN on Sunday, 2 April, in Oldbury, Staffordshire, England.
 Residence of Sarah CHATER on Sunday, 2 April, in Rowley Regis, Staffordshire, England.
 Residence of William DARBY on Sunday, 2 April, in Oldbury, Staffordshire, England.
 Residence of Levi ADAMS on Sunday, 2 April, in Rowley Regis, Staffordshire, England.
 Residence of Ethel Dorothy GREEN on Sunday, 2 April, in Rowley Regis, Staffordshire, England.
 Residence of William GREEN on Sunday, 2 April, in Rowley Regis, Staffordshire, England.
 Residence of Violet MARVIN on Sunday, 2 April, in Smethwick, Worcestershire, England.
 Residence of William GREEN on Sunday, 2 April, in Doulton Road, Rowley Regis, Staffordshire, England.
 Residence of William GREEN on Sunday, 2 April, in Rowley Regis, Staffordshire, England.
 Residence of Emma LOVEKIN on Sunday, 2 April, in Oldbury, Staffordshire, England.
 Residence of Walter DARBY on Sunday, 2 April, in Oldbury, Staffordshire, England.
 Residence of William Charles BENSON on Sunday, 2 April, in Birmingham, Warwickshire, England.
 Residence of Lizzie HARBUTT on Sunday, 2 April, in Oldbury, Staffordshire, England.
 Residence of George HARBUTT on Sunday, 2 April, in Oldbury, Staffordshire, England.
 Residence of Lilly HARBUTT on Sunday, 2 April, in Oldbury, Staffordshire, England.
 Residence of Thomas ADAMS on Sunday, 2 April, in Rowley Regis, Staffordshire, England.
 Residence of Levi ADAMS on Sunday, 2 April, in Rowley Regis, Staffordshire, England.
 Residence of Jonah LOVEKIN on Sunday, 2 April, in Oldbury, Staffordshire, England.
 Residence of Frank Gilbert BENSON on Sunday, 2 April, in Birmingham, Warwickshire, England.
 Residence of Sarah Jane HARBUTT on Sunday, 2 April, in Oldbury, Staffordshire, England.
 Birth of Jonah HARBUTT in Park Lane, Worcestershire, England, UK.

1912

Birth of Edith Mary STAFFORD on Thursday, 11 January, in Nechells, Birmingham, warwickshire.

1913

Death of David HAMPSON.
 Death of Edward WILLETTTS.
 Birth of Arthur CRUMPTON on Thursday, 3 July, in West Bromwich, Staffordshire, United Kingdom.
 Marriage of Thomas ADAMS and Ethel Dorothy GREEN in October, in Stourbridge, Worcestershire, England, UK.
 Death of Agnes FIRKIN in December, in West Bromwich, Staffordshire, England.

1914

Death of Hannah HARBUTT in West Bromwich, Staffordshire, England, UK.
 Birth of Leslie ADAMS.
 Death(?) of Hannah HARBUTT in December, in West Bromwich, Staffordshire, England.

1915

Marriage of Ernest W FENTON and Alice HARBUTT on Sunday, 23 May, in Saint Michael's And All Angel's Church, Smethwick, West Midlands, England, UK.
 Residence of Jonah LOVEKIN in 39 Park Lane, Langley Oldbury.
 Residence of Jeremiah LOVEKIN in Langley Oldbury Worcestershire.
 Marriage of Frank HARBUTT and Beatrice Mary Ann HEATH on Saturday, 28 August, in Registry Office, West Bromwich, Staffordshire, England, UK.
 Death of Samuel GROSVENOR on Sunday, 28 November.
 Birth of Leonard BUTTRESS in about 1915.

1916

Birth of Elsie M MILLERSHIP in June, in W Bromwich, Staffordshire.
 Birth of James Stanley ADAMS on Monday, 11 September, in Dudley, Worcestershire.

1917

Death of William LOVEKIN on Tuesday, 9 October, in Ardenais, France WW1.

1918

Birth of Arthur HARBUTT.
 Death of Arthur HARBUTT.
 Marriage of Arthur HARBUTT and Rebecca MILLERSHIP on Tuesday, 9 July, in Christ Church, Oldbury, West Midlands, England, UK.
 Death of Thomas CRUMPTON in December, in West Bromwich, Staffordshire, England.

1919

Death of Thomas Charles HEATH on Wednesday, 23 April, in Barnsley Hall Hospital, Bromsgrove, Birmingham, England, UK.

1920

Birth of Irene HARBUTT in March, in North Bromwich, Staffordshire, England, UK.
 Birth(?) of Irene HARBUTT in North Bromwich, Staffordshire, England, UK.

1921

Death of Irene HARBUTT in March, in West Bromwich, Staffordshire, England, UK.
 Death(?) of Jeremiah LOVEKIN in March, in West Bromwich, Staffordshire, England, UK.
 Death(?) of Irene HARBUTT in West Bromwich, Staffordshire, England, UK.
 Death of Jeremiah LOVEKIN in West Bromwich, Staffordshire, England, UK.

1922

Birth of Margery HARBUTT on Thursday, 12 January, in West Bromwich, Staffordshire, England, UK.

- 1923**
Birth of [Harold DEAN](#) on Tuesday, 1 May, in [ashton-under-lyne](#).
Birth of [Kathleen NEALE](#) on Wednesday, 8 August, in [Blackheath Staffordshire England](#).
Birth of [William HARBUTT](#) on Wednesday, 22 August, in [West Bromwich, Staffordshire, England, UK](#).
- 1924**
Death of [Elizabeth CRUMPTON](#) in December, in [West Bromwich, Staffordshire, England](#).
- 1925**
Birth of [Gladys HARBUTT](#) in [W Bromwich, Staffordshire](#).
- 1926**
Death of [Hannah JENNINGS](#) in [Dudley, Worcestershire, England](#).
Birth(?) of [Frank HARBUTT](#) at 43 Freeth Street Oldbury in [W Bromwich, Staffordshire](#).
Birth of [Frank HARBUTT](#) in [West Bromwich, Staffordshire, England, UK](#).
- 1927**
Death(?) of [Hannah FIRKIN](#) in June, in [West Bromwich, Staffordshire, England](#).
Death of [Frank HARBUTT](#) in [West Bromwich, Staffordshire, England](#).
- 1928**
Birth of [John HARBUTT](#) in [West Bromwich, Staffordshire, England, UK](#).
- 1929**
Death of [Ruth PICKERING](#).
- 1930**
Death of [Ellen FEENEY](#) on Tuesday, 21 January, in [12, High St. Langley. Worcestershire](#).
Death of [Levi ADAMS](#) in March, in [Dudley, Staffordshire, England](#).
Death of [Rebecca ROBERTS](#) in [Oldbury, Worcestershire, England, UK](#).
Marriage of [William Charles BENSON](#) and [Alice Maud MERRICK](#) in September, in [Birmingham, Warwickshire, England](#).
Birth of [Barbara LANE](#) on Tuesday, 30 December, in [Hallam Hospital West Bromwich](#).
- 1931**
Death of [Amy Florence BARNES](#) in September, in [Birmingham North, Warwickshire, England](#).
- 1932**
Birth of [Hazel ADAMS](#) in December, in [Dudley, Oldbury, Worcestershire, England, UK](#).
- 1933**
Marriage of [Jonah HARBUTT](#) and [Maria MILLERSHIP](#) in [Holy Trinity Church, Oldbury, West Midlands, England, UK](#).
Birth(?) of [Ronald HARBUTT](#) in [Stourbridge, West Midlands, England, UK](#).
- 1934**
Death of [John LITTLETON](#) in June, in [Smethwick, England, United Kingdom](#).
Birth of [Thomas HARBUTT](#) on Tuesday, 4 December, in [Oldbury, Worcestershire](#).
Marriage of [Frank Gilbert BENSON](#) and [Hilda May WHITE](#) in December, in [Birmingham, Warwickshire, England](#).
- 1935**
Birth of [Margaret Rose ADAMS](#) on Saturday, 6 April, in [55 Macmillan Road, Rowley Regis, West Midlands, England, UK](#).
Baptism of [Margaret Rose ADAMS](#) on Thursday, 25 April, in [Rowley Regis, Staffordshire, England](#).
- 1936**
Death of [Leonard BUTTRESS](#) in March, in [West Bromwich, Staffordshire, England](#).
Death(?) of [Sarah CRUMPTON](#) on Thursday, 9 April, in [50 Poole Lane, Oldbury, Worcestershire, England, UK](#).
Death of [Sarah CRUMPTON](#) on Thursday, 9 April, in [Oldbury, Worcestershire](#).
Death of [Ann Selina CRUMPTON](#) in [Oldbury, Worcestershire, England, UK](#).
- 1938**
Marriage of [Thomas WARD](#) and [Elsie M MILLERSHIP](#).
- 1940**
Birth of [Thomas S WARD](#) in June, in [Oldbury, Langley, Worcestershire, England, UK](#).
- 1941**
Death of [Richard PARKES](#).
- 1942**
Death of [Charles LITTLETON](#) on Friday, 2 January, in [West Bromwich Hospital](#).
Death of [Thomas WHITE](#) in December, in [Birmingham, Warwickshire, England](#).
- 1943**
Birth of [Christopher ADAMS](#) on Wednesday, 17 March.
Death of [William Zephaniah CRUMPTON](#) on Saturday, 26 June, in [19 Orchard Street, Oldbury, Worcestershire, England, UK](#).
Birth of [Mavis L WARD](#).
Death(?) of [William Zephaniah CRUMPTON](#) on Monday, 26 July, in [Oldbury, Worcestershire, England](#).
- 1944**
Death of [Jonah LOVEKIN](#) in [Oldbury Worcestershire, England, UK](#).
- 1945**
Birth of [Gladys M WARD](#) in June, in [Oldbury, Langley, Worcestershire, England, UK](#).

1945 (Continued)

Marriage of Harold DEAN and Kathleen NEALE on Wednesday, 12 September, in Portsmouth, Hampshire, England.
 Death of Simeon CRUMPTON in December, in Sheffield, Yorkshire.

1946

a. Coronary Thrombosis b. Arteriosclerosis: Harriet HARBUTT on Saturday, 25 May, in 19 Orchard Street, Oldbury, Worcestershire, England, UK.
 Death of Harriet HARBUTT on Saturday, 25 May, in 19 Orchard Street, Oldbury, Worcestershire, England, UK.

1947

Death of Ann Maria HARBUTT on Monday, 9 June, in Smethwick, Staffordshire, England, UK.
 Birth of Ernest M WARD in September, in Oldbury, Langley, Worcestershire, England, UK.

1948

Death of Frederick LITTLETON in December.

1950

Death of Jacob GROSVENOR in Rowley Regis, Staffordshire, England.

1951

Death of William Thomas HEATH on Monday, 14 May, in Barnsley Hall Hospital, Bromsgrove, Birmingham, England, UK.
 Death of Charles Bernard STAFFORD in September, in Birmingham, Warwickshire, England.

1952

Death of Harriet CRUMPTON in December, in Oldbury, Worcestershire, England.

1953

Death of Ann FRAIN on Friday, 9 January, in 134 Baldwin Street, Smethwick, Staffordshire, England, UK.

1954

Marriage of Thomas HARBUTT and Margaret Rose ADAMS on Saturday, 20 March, in Dudley Register Office, Rowley Regis, Staffordshire, England, UK.

1955

Death of Jonah HARBUTT in Birmingham, Warwickshire, England, UK.

1956

Death of Bertha HUNT on Sunday, 27 May, in Birmingham, Warwickshire, England.
 Death of Adam GROSVENOR.
 Birth of Steven HARBUTT on Monday, 10 September, in Rowley Regis, Staffordshire, England.

1958

Birth of Barbara A BENSON on Saturday, 15 March, in West Bromwich, England, United Kingdom.
 Death of Frank Gilbert BENSON in March, in Birmingham, Warwickshire, England.
 Birth of Graham HARBUTT in Birmingham, Warwickshire.
 Death of Graham HARBUTT in Birmingham, Warwickshire, England.
 Birth of David HARBUTT in Birmingham, Warwickshire.
 Death of David HARBUTT in Birmingham, Warwickshire, England.

1959

Death of Sarah E CRUMPTON in March, in Rowley Regis, Staffordshire, England.
 Death of Rebecca MILLERSHIP in Oldbury, Worcestershire, England, UK.
 Death(?) of Rebecca MILLERSHIP in December, in Oldbury, Worcestershire, England.

1961

Death of Violet MARVIN in Oldbury, Warwickshire, England.

1964

Death of Arthur HARBUTT in March, in Oldbury, Worcestershire, England.
 Birth of Lynne Julie HARBUTT on Thursday, 16 July, in Birmingham, West Midlands, England, United Kingdom.
 Birth of Susan Jayne HARBUTT on Thursday, 16 July, in Birmingham, Warwickshire.

1965

Birth of Jayne GREGORY in March.
 Death of Thomas ADAMS.

1966

Death of Robert Charles WHITE in March, in Birmingham, Warwickshire, England.

1967

Death of Christopher ADAMS on Thursday, 5 January, in Birmingham, Warwickshire, England.

1968

Birth of David HARBUTT on Thursday, 8 August, in Warley W, Worcestershire.

1969

Death(?) of Beatrice Mary Ann HEATH in West Bromwich, Staffordshire, England, UK.
 Death of Beatrice Mary Ann HEATH in September, in West Bromwich, Staffordshire, England, UK.
 Death(?) of Beatrice Mary Ann HEATH in September, in West Bromwich, Staffordshire, England.

1971

Death of Emma LOVEKIN in February, in Warley.
 Death of Joseph MILLERSHIP on Thursday, 18 February, in 20 Winwood Road, Blackheath.

1975

Death of Frank HARBUTT in March, in Sandwell, West Midlands, England.

1975 (Continued)

Death of Reginald Edward LANE in March, in Sandwell, West Midlands, England.

Death(?) of Frank HARBUTT in Sandwell, West Midlands, England, UK.

Marriage of Steven HARBUTT and Barbara A BENSON on Saturday, 30 August, in Blackheath, Staffordshire, England.

Birth of Lisa Luanne HARBUTT on Monday, 22 December, in Sandwell, Worcestershire, Warwickshire.

1978

Birth of Lee Craig Steven HARBUTT on Wednesday, 30 August, in Sandwell, Worcestershire, Warwickshire.

Death of Alice HARBUTT on Sunday, 31 December, in 11 Cheviot House, Borough Crescent, Oldbury, West Midlands, England, UK.

Age: 81: Alice HARBUTT on Sunday, 31 December, in 11, Cheviot House, Borough Crescent, Oldbury, West Midlands.

Death(?) of Alice HARBUTT on Sunday, 31 December, in 11 Cheviot House, Borough Crescent, Oldbury, West Midlands, England, UK.

1979

Death of Margery HARBUTT in Sandwell, West Midlands, England, UK.

1981

Birth of Adrian Neil JOHNSTONE in Dudley, Worcestershire, Warwickshire.

Death of Ethel Dorothy GREEN in Tividale Nr, Dudley, England, United Kingdom.

Death of Joseph HARBUTT in September, in Sandwell, West Midlands, England.

1982

Death of Gladys CRUMPTON in Dudley, Staffordshire, England, UK.

1983

Death of William HARBUTT in March, in Sandwell, West Midlands, England.

Death(?) of William HARBUTT in West Bromwich, Staffordshire, England, UK.

Death of William Charles BENSON in September, in Sandwell, West Midlands, England.

1984

Birth of Amiee Clare JOHNSTONE in July, in Dudley, Worcestershire, Warwickshire.

Birth of Gemma Louise LAW in October, in Sandwell, Worcestershire, Warwickshire.

1985

Death of Arthur CRUMPTON in April, in Sandwell, West Midlands, England.

Death of Janet M GREEN on Wednesday, 11 September, in Corby, Northamptonshire, England.

1986

Death of Leslie ADAMS.

Death of Martha H CRUMPTON in July, in Sandwell, West Midlands.

Death of Alice Maud MERRICK in October, in Sandwell, West Midlands, England.

1987

Death of Frank Gilbert BENSON in August, in Birmingham, Warwickshire, England, UK.

Death of Hilda May WHITE in September, in Birmingham, West Midlands, England.

Birth of Daniel Andrew LAW in October, in Sandwell, Worcestershire, Warwickshire.

1988

Death of Gemma Louise LAW in May, in Sandwell, West Midlands, England.

Birth of Carl Thomas David HARBUTT in November, in Stourbridge, Worcestershire, Warwickshire.

1990

Birth of Jade Henrietta R HARBUTT in October, in Sandwell, Worcestershire, Warwickshire.

Birth of Rebecca Jayne LAW in November, in Sandwell, Worcestershire, Warwickshire.

1994

Death of James Stanley ADAMS in November, in Sandwell, West Midlands, England.

Death of Harold DEAN on Sunday, 11 December, in Corby Northants.

1996

Birth of Kirsty Dawn LAW in March, in Stourbridge, Staffordshire, Worcestershire.

Death of Martin Neil HARBUTT in August, in Wolverhampton, West Midlands, England.

1997

Death(?) of Joseph CRUMPTON in Sandwell, West Midlands, England, UK.

Death of Joseph CRUMPTON in November, in Sandwell, West Midlands, England.

2000

Death of Joyce Ann DAVIES.

Death of Edith Mary STAFFORD in July, in Stourbridge, Staffordshire, Worcestershire, England.

2004

Death of Kathleen NEALE on Friday, 13 February, in Corby Northants England.

2006

Death of Ronald HARBUTT in Dudley, Staffordshire, Worcestershire, England.

2007

Death of John HARBUTT.

2010

Death of Gavin JOHNSON on Friday, 7 May, in New Zealand.

2010 (Continued)

Death of [Thomas HARBUTT](#) in July, in [John Street](#), [Rowley Regis](#), [West Midlands](#).

2011

Death of [Hazel ADAMS](#).

2012

Death of [Margaret Rose ADAMS](#) on Saturday, 7 July, in [John Street](#), [Rowley Regis](#), [England](#), [United Kingdom](#).

Death of [Leanne JOHNSON](#) in November, in [New Zealand](#).

2014

Death of [Barbara LANE](#) in November.

Birth of [Harrison LAW](#) in December.

25. INDEX OF ANNIVERSARIES

January February March April May June July August September October November December

JANUARY

1. Marriage of Samuel CHATWIN and Susannah BYRAM in Birmingham, Warwickshire, England, in 1738
2. Death of Charles LITTLETON in West Bromwich Hospital, in 1942
4. Death of Sarah COOK in 32 Birmingham Road, Oldbury, West Midlands, England, UK, in 1904
5. Death of Eliza FIRKIN in 11 Orchard Street, Oldbury, Staffordshire, England, UK, in 1902
Death of Christopher ADAMS in Birmingham, Warwickshire, England, in 1967
9. Death of Ann FRAIN in 134 Baldwin Street, Smethwick, Staffordshire, England, UK, in 1953
11. Birth of Edith Mary STAFFORD in Nechells, Birmingham, Warwickshire, in 1912
12. Birth of Margery HARBUTT in West Bromwich, Staffordshire, England, UK, in 1922
17. Death of William FIRKIN in Sydney, New South Wales, Australia, in 1911
Death of Joseph FIRKIN in Sydney, New South Wales, Australia, in 1911
21. Death of Ellen FEENEY in 12, High St. Langley. Worcestershire, in 1930
23. Birth of William Zephaniah CRUMPTON in Inkerman Street, Oldbury, Worcestershire, England, UK, in 1870
24. Birth of William Thomas HEATH in Summer Row, Oldbury, Staffordshire, England, in 1888
28. Birth(?) of Hannah HARBUTT in Oldbury, Worcestershire, England, in 1857
Birth of Hannah HARBUTT in Langley, Worcestershire, England, UK, in 1857
- Marriage of Thomas LOVEKIN and Maria SKIDMORE in Staffordshire, in 1842
- Birth of Ann LOVEKIN in Oldbury, Shropshire, Staffordshire, Worcestershire, England, in 1845
- Birth of Charles Bernard STAFFORD in Small Heath, Birmingham, Warwickshire, England, in 1875
- Death of Thomas LOVEKIN in Staffordshire, United Kingdom, in 1875
- Marriage(?) of Jeremiah LOVEKIN and Hannah HARBUTT in Kings Norton, Worcestershire, England, UK, in 1877
- Birth of Frank Gilbert BENSON in Staffordshire, Warwickshire, Worcestershire, United Kingdom, in 1880
- Birth of Janetta GROSVENOR in Dudley, Worcestershire, England, in 1889

FEBRUARY

7. Birth(?) of Arthur HARBUTT in Lodge Street Oldbury, in 1893
Birth of Arthur HARBUTT in Lodge Street, Oldbury, Worcestershire, England, UK, in 1893
12. Birth of Joseph HARBUTT in Titford Lane, Oldbury, Worcestershire, England, UK, in 1867
13. Death of Kathleen NEALE in Corby Northants England, in 2004
14. Death of Hannah CHATWIN in Hugglescote, Leicestershire, England, in 1790
18. Death of Joseph MILLERSHIP in 20 Winwood Road, Blackheath, in 1971
23. Birth of William SADDLER in Halesowen, Worcestershire, England, in 1777
28. Marriage of Joseph PARKES and Sarah WASDELL in St Thomas' church, Dudley, Worcestershire, in 1831
- Death of Emma LOVEKIN in Warley, in 1971

MARCH

4. Baptism of Harriet LITTLETON in Saint Chad, Lichfield, Stafford, England, in 1827
8. Marriage of Ham CRUMPTON and Eliza FIRKIN in Tipton, Staffordshire, England, in 1863
Marriage(?) of Ham CRUMPTON and Eliza FIRKIN in Saint Paul's Church, Tipton, Staffordshire, England, UK, in 1873
Birth of Beatrice Mary Ann HEATH in 1 Back of 9 Church Bridge, Oldbury, West Bromwich, Worcestershire, England, UK, in 1898
9. Marriage of John CHATWIN and Ann GROVE in Halesowen, Worcestershire, England, in 1760
15. Birth of Barbara A BENSON in West Bromwich, England, United Kingdom, in 1958
17. Birth of Christopher ADAMS, in 1943
20. Marriage of Thomas HARBUTT and Margaret Rose ADAMS in Dudley Register Office, Rowley Regis, Staffordshire, England, UK, in 1954
21. Death of Joseph PARKES, in 1860
26. Marriage of William LOVETT and Mary LACY in Sileby, Leicestershire, England, in 1775
- Death of Francis LITTLETON in Lichfield, Staffordshire, England, UK, in 1853
- Birth of Sarah CHATER in Dudley, Worcestershire, England, in 1854
- Birth of Obediah JENNINGS in Rowley, Staffordshire, England, in 1854
- Death of John GROSVENOR in Worcestershire, England, in 1866
- Marriage of Jonathon William STAFFORD and Mary Annie BONEHILL in Aston, Birmingham, in 1871
- Birth(?) of Harriett LOVEKIN in Oldbury, Worcestershire, England, in 1887
- Birth of Kate LITTLETON in Oldbury, Worcestershire, England, in 1893
- Death of Maria SKIDMORE in Oldbury, Worcestershire, England, in 1895
- Death of Hannah FIRKIN in West Bromwich, Staffordshire, England, in 1902
- Birth of Irene HARBUTT in North Bromwich, Staffordshire, England, UK, in 1920
- Death(?) of Jeremiah LOVEKIN in West Bromwich, Staffordshire, England, UK, in 1921
- Death of Irene HARBUTT in West Bromwich, Staffordshire, England, UK, in 1921
- Death of Levi ADAMS in Dudley, Staffordshire, England, in 1930
- Death of Leonard BUTTRESS in West Bromwich, Staffordshire, England, in 1936
- Death of Frank Gilbert BENSON in Birmingham, Warwickshire, England, in 1958
- Death of Sarah E CRUMPTON in Rowley Regis, Staffordshire, England, in 1959
- Death of Arthur HARBUTT in Oldbury, Worcestershire, England, in 1964

MARCH (Continued)

- Birth of Jayne GREGORY, in 1965
- Death of Robert Charles WHITE in Birmingham, Warwickshire, England, in 1966
- Death of Frank HARBUTT in Sandwell, West Midlands, England, in 1975
- Death of Reginald Edward LANE in Sandwell, West Midlands, England, in 1975
- Death of William HARBUTT in Sandwell, West Midlands, England, in 1983
- Birth of Kirsty Dawn LAW in Stourbridge, Staffordshire, Worcestershire, in 1996

APRIL

2. Residence of Arthur MARVIN in Smethwick, Worcestershire, England, in 1911
- Residence of Edith MARVIN in Smethwick, Worcestershire, England, in 1911
- Residence of Emma HARBUTT in Oldbury, Staffordshire, England, in 1911
- Residence of Arthur HARBUTT in Oldbury, Staffordshire, England, in 1911
- Residence of Hannah HARBUTT in Oldbury, Staffordshire, England, in 1911
- Residence of Albert MARVIN in Smethwick, Worcestershire, England, in 1911
- Residence of Frank HARBUTT in Smethwick, Worcestershire, England, in 1911
- Residence of Jeremiah LOVEKIN in Oldbury, Staffordshire, England, in 1911
- Residence of Maria MILLERSHIP in Oldbury, Staffordshire, England, in 1911
- Residence of Nellie HARBUTT in Oldbury, Staffordshire, England, in 1911
- Residence of Eliza LOVEKIN in Oldbury, Staffordshire, England, in 1911
- Residence of Ann Maria HARBUTT in Oldbury, Staffordshire, England, in 1911
- Residence of Rebecca MILLERSHIP in Oldbury, Staffordshire, England, in 1911
- Residence of Frank HARBUTT in Smethwick, Worcestershire, England, in 1911
- Residence of Walter DARBY in Oldbury, Staffordshire, England, in 1911
- Residence of William Charles BENSON in Birmingham, Warwickshire, England, in 1911
- Residence of Lizzie HARBUTT in Oldbury, Staffordshire, England, in 1911
- Residence of William GREEN in Doulton Road, Rowley Regis, Staffordshire, England, in 1911
- Residence of William GREEN in Rowley Regis, Staffordshire, England, in 1911
- Residence of Emma LOVEKIN in Oldbury, Staffordshire, England, in 1911
- Residence of George HARBUTT in Oldbury, Staffordshire, England, in 1911
- Residence of Jonah LOVEKIN in Oldbury, Staffordshire, England, in 1911
- Residence of Frank Gilbert BENSON in Birmingham, Warwickshire, England, in 1911
- Residence of Sarah Jane HARBUTT in Oldbury, Staffordshire, England, in 1911
- Residence of Lilly HARBUTT in Oldbury, Staffordshire, England, in 1911
- Residence of Thomas ADAMS in Rowley Regis, Staffordshire, England, in 1911
- Residence of Levi ADAMS in Rowley Regis, Staffordshire, England, in 1911
- Residence of Violet MARVIN in Smethwick, Worcestershire, England, in 1911
- Residence of Mercy HARBUTT in Oldbury, Staffordshire, England, in 1911
- Residence of Frank Gilbert BENSON in Birmingham, Warwickshire, England, in 1911
- Residence of Martha HARBUTT in Oldbury, Staffordshire, England, in 1911
- Residence of Jack HARBUTT in Oldbury, Staffordshire, England, in 1911
- Residence of Arthur MARVIN in Smethwick, Worcestershire, England, in 1911
- Residence of Violet MARVIN in Smethwick, Worcestershire, England, in 1911
- Residence of Amy Florence BARNES in Birmingham, Warwickshire, England, in 1911
- Residence of Levi ADAMS in Rowley Regis, Staffordshire, England, in 1911
- Residence of Ethel Dorothy GREEN in Rowley Regis, Staffordshire, England, in 1911
- Residence of William GREEN in Rowley Regis, Staffordshire, England, in 1911
- Residence of William LOVEKIN in Oldbury, Staffordshire, England, in 1911
- Residence of Sarah CHATER in Rowley Regis, Staffordshire, England, in 1911
- Residence of William DARBY in Oldbury, Staffordshire, England, in 1911
4. Birth of Joseph CHATWIN in Halesowen, Worcestershire, England, in 1743
6. Birth of Margaret Rose ADAMS in 55 Macmillan Road, Rowley Regis, West Midlands, England, UK, in 1935
8. Birth of John LOVETT in Hugglescote, Leicestershire, England, in 1751
9. Death(?) of Sarah CRUMPTON in 50 Poole Lane, Oldbury, Worcestershire, England, UK, in 1936
- Death of Sarah CRUMPTON in Oldbury, Worcestershire, in 1936
10. Birth(?) of Joseph HARBUTT in Titford Lane, Oldbury, Langley, Worcestershire, England, UK, in 1867
11. Death of Mary SADDLER, in 1855
- Marriage of William Zephaniah CRUMPTON and Harriet HARBUTT in Christ Church, Olbury, Worcestershire, England, UK, in 1897
19. Death of William PARKES in England, in 1851
23. Birth of Alice HARBUTT in Oldbury, Worcestershire, England, in 1897
- Death of Thomas Charles HEATH in Barnsley Hall Hospital, Bromsgrove, Birmingham, England, UK, in 1919
24. Death of Charles FRAIN in Powick Hospital Worcester, in 1902
- Death of Charles LITTLETON (FRAIN) in Powick Hospital Worcester, in 1902
25. Birth of Jonathon William STAFFORD in Leicester, Leicestershire, England, in 1848
- Birth of Ann FRAIN in Park Lane, Oldbury Worcestershire, England, UK, in 1867
- Baptism of Margaret Rose ADAMS in Rowley Regis, Staffordshire, England, in 1935
26. Birth of Ethel Dorothy GREEN in Battersea, London, England, in 1895

APRIL (Continued)

- 28. Death of John LOVETT, in 1822
- Birth(?) of Rebecca MILLERSHIP in Oldbury, Worcestershire, in 1894
- Death of Arthur CRUMPTON in Sandwell, West Midlands, England, in 1985

MAY

- 1. Birth of Harold DEAN in ashton-under-lyne, in 1923
- 2. Birth of Frank Gilbert BENSON in St. George's, Birmingham, Warwickshire, England, in 1904
- 4. Birth of John CHATWIN in Halesowen, Worcestershire, England, in 1739
- 7. Death of Gavin JOHNSON in New Zealand, in 2010
- 14. Death of William Thomas HEATH in Barnsley Hall Hospital, Bromsgrove, Birmingham, England, UK, in 1951
- 19. Birth of Frank HARBUTT in Oldbury, Worcestershire, England, in 1895
- Birth(?) of Frank HARBUTT in West Bromwich, Staffordshire, United Kingdom, in 1895
- Birth(?) of Frank HARBUTT in Staffordshire, England, UK, in 1895
- 22. Birth(?) of Sarah CRUMPTON in 6 Albert Street, Oldbury, Worcestershire, England, UK, in 1891
- Birth of Sarah CRUMPTON in Albert Street, Oldbury, Worcester, in 1891
- 23. Marriage of Ernest W FENTON and Alice HARBUTT in Saint Michael's And All Angel's Church, Smethwick, West Midlands, England, UK, in 1915
- 25. Birth of Charles LITTLETON in 11 Park Lane Oldbury Worces, in 1899
- Death of Harriet HARBUTT in 19 Orchard Street, Oldbury, Worcestershire, England, UK, in 1946
- a. Coronary Thrombosis b. Arteriosclerosis: Harriet HARBUTT in 19 Orchard Street, Oldbury, Worcestershire, England, UK, in 1946
- 27. Death of Bertha HUNT in Birmingham, Warwickshire, England, in 1956
- Death of Sarah CHATWIN in Halesowen, Worcestershire, England, in 1747
- Death of Gemma Louise LAW in Sandwell, West Midlands, England, in 1988

JUNE

- 1. Birth of Joseph JENNINGS in Rowley Regis, Staffordshire, England, in 1841
- 8. Marriage(?) of William HARBUTT and Sarah COOK in Harbourne, Staffordshire, England, UK, in 1856
- Marriage of William HARBUTT and Sarah COOK in Harbourne, Staffordshire, England, UK, in 1856
- Death of Jonathon William STAFFORD in Aston, Birmingham, England, in 1906
- 9. Death of Ann Maria HARBUTT in Smethwick, Staffordshire, England, UK, in 1947
- 26. Death of William Zephaniah CRUMPTON in 19 Orchard Street, Oldbury, Worcestershire, England, UK, in 1943
- 28. Birth of Eliza PLANT in Horseley Heath, West Bromwich, in 1829
- Birth of Ann LITTLETON in Lichfield, Staffordshire, England, in 1838
- Birth of Mary Annie BONEHILL in Warwick, Warwickshire, England, in 1847
- Birth of Sarah FIRKIN in Oldbury, Worcestershire, England, in 1851
- Birth of John Harry BONEHILL in St Nicholas, Warwickshire, England, in 1856
- Birth of Ann Rebecca GROVENOR in Cradley Heath, Staffordshire, England, UK, in 1870
- Birth of Thomas WHITE in Oldbury, Worcestershire, England, in 1882
- Marriage of John MILLERSHIP and Rebecca ROBERTS in Stourbridge, Staffordshire, England, UK, in 1887
- Birth of Frederick LITTLETON in Oldbury, Worcestershire, England, in 1895
- Birth of John Thomas HEATH in West Bromwich, Staffordshire, England, UK, in 1900
- Marriage of Thomas WHITE and Annie HAMPSON in Wednesbury, Staffordshire, England, in 1905
- Birth of Elsie M MILLERSHIP in W Bromwich, Staffordshire, in 1916
- Death(?) of Hannah FIRKIN in West Bromwich, Staffordshire, England, in 1927
- Death of John LITTLETON in Smethwick, England, United Kingdom, in 1934
- Birth of Thomas S WARD in Oldbury, Langley, Worcestershire, England, UK, in 1940
- Birth of Gladys M WARD in Oldbury, Langley, Worcestershire, England, UK, in 1945

JULY

- 3. Birth of Arthur CRUMPTON in West Bromwich, Staffordshire, United Kingdom, in 1913
- 4. Marriage of Zephaniah FIRKIN and Sarah HORTON in Tipton, Staffordshire, England, in 1831
- 5. Birth of William Charles BENSON in St. Paul's, Birmingham, Warwickshire, England, in 1908
- 7. Death of Margaret Rose ADAMS in John Street, Rowley Regis, England, United Kingdom, in 2012
- 9. Marriage of Arthur HARBUTT and Rebecca MILLERSHIP in Christ Church, Oldbury, West Midlands, England, UK, in 1918
- 13. Death of Sarah HORTON in 13 Junction Street, Oldbury, in 1884
- Death of Ham CRUMPTON in 11 Orchard Street, Oldbury, Staffordshire, England, UK, in 1908
- 15. Birth of Joseph MILLERSHIP in 3 Park Street, Oldbury, in 1907
- 16. Birth of Susan Jayne HARBUTT in Birmingham, Warwickshire, in 1964
- Birth of Lynne Julie HARBUTT in Birmingham, West Midlands, England, United Kingdom, in 1964
- 26. Death(?) of William Zephaniah CRUMPTON in Oldbury, Worcestershire, England, in 1943
- 30. Marriage of Charles Bernard STAFFORD and Bertha HUNT at St Peter & Paul Church in Aston, Warwickshire, England, in 1910
- Death of Ellen CRUMPTON in West Bromwich, Staffordshire, United Kingdom, in 1878
- Marriage of Charles FRAIN and Ellen FEENEY in Staffordshire, in 1880
- Death of Sarah Jane LOVEKIN in West Bromwich, Staffordshire, in 1884

JULY (Continued)

- Birth of Sarah Jane HARBUTT in Oldbury, Worcestershire, England, in 1887
- Death of Joseph HARBUTT in West Bromwich, Staffordshire, England, UK, in 1898
- Death of William JENNINGS in Staffordshire, United Kingdom, in 1900
- Birth of Amiee Clare JOHNSTONE in Dudley, Worcestershire, Warwickshire, in 1984
- Death of Martha H CRUMPTON in Sandwell, West Midlands, in 1986
- Death of Edith Mary STAFFORD in Stourbridge, Staffordshire, Worcestershire, England, in 2000
- Death of Thomas HARBUTT in John Street, Rowley Regis, West Midlands, in 2010

AUGUST

- 3. Birth of Mary CHATWIN in Halesowen, Worcestershire, England, in 1759
- 8. Birth of Kathleen NEALE in Blackheath Staffordshire England, in 1923
 - Birth of David HARBUTT in Warley W, Worcestershire, in 1968
- 11. Birth of Ann Maria HARBUTT in Oldbury, Worcestershire, England, UK, in 1889
- 12. Birth of Hilda May WHITE in Birmingham, Warwickshire, England, in 1910
- 18. Birth of Samuel HEATH in 47 Taylor Lane, Oldbury, West Bromwich, Staffordshire, England, UK, in 1902
- 22. Birth of Sarah PARKES in Staffordshire, England, in 1824
 - Birth of William HARBUTT in West Bromwich, Staffordshire, England, UK, in 1923
- 23. Birth of Alice Maud MERRICK in Smethwick, Staffordshire, England, in 1909
- 28. Marriage of Frank HARBUTT and Beatrice Mary Ann HEATH in Registry Office, West Bromwich, Staffordshire, England, UK, in 1915
- 30. Marriage of Steven HARBUTT and Barbara A BENSON in Blackheath, Staffordshire, England, in 1975
 - Birth of Lee Craig Steven HARBUTT in Sandwell, Worcestershire, Warwickshire, in 1978
- Death of Frank Gilbert BENSON in Birmingham, Warwickshire, England, UK, in 1987
- Death of Martin Neil HARBUTT in Wolverhampton, West Midlands, England, in 1996

SEPTEMBER

- 10. Birth of Steven HARBUTT in Rowley Regis, Staffordshire, England, in 1956
- 11. Birth of James Stanley ADAMS in Dudley, Worcestershire, in 1916
 - Death of Janet M GREEN in Corby, Northamptonshire, England, in 1985
- 12. Marriage of Harold DEAN and Kathleen NEALE in Portsmouth, Hampshire, England, in 1945
- 24. Birth of Harriet HARBUTT in Mill Lane, Langley, Worcestershire, England, UK, in 1872
 - Birth of Ernest W FENTON, in 1892
- 27. Marriage of William ADAMS and Ann Maria PARKES in St Thomas' church, Dudley, Worcestershire, in 1859
 - Birth of Janet M GREEN in Battersea, London, England, in 1899
- 28. Marriage of William PARKES and Mary SADDLER in Halesowen, Worcestershire, England, in 1794
- Birth of Agnes FIRKIN in Oldbury, Worcestershire, England, in 1856
- Birth of Ellen FEENEY in Oldbury, Worcestershire, England, in 1861
- Birth(?) of Catherine E. STAFFORD in Aston, Warwickshire, England, in 1873
- Birth of Amy Florence BARNES in Birmingham, Warwickshire, England, in 1878
- Death(?) of Sarah Jane LOVEKIN in Shropshire, Staffordshire, Warwickshire, Worcestershire, United Kingdom, in 1884
- Birth of Horace STAFFORD in Nechells Bham, Warwickshire, England, in 1885
- Birth of Albert HEATH in West Bromwich, Staffordshire, England, UK, in 1890
- Birth of Reginald Edward LANE, in 1898
- Marriage of Frank Gilbert BENSON and Amy Florence BARNES in Birmingham, Warwickshire, England, in 1902
- Birth of Robert Charles WHITE in Birmingham, Warwickshire, England, in 1908
- Death of William ADAMS in Dudley, Staffordshire, England, in 1910
- Marriage of William Charles BENSON and Alice Maud MERRICK in Birmingham, Warwickshire, England, in 1930
- Death of Amy Florence BARNES in Birmingham North, Warwickshire, England, in 1931
- Birth of Ernest M WARD in Oldbury, Langley, Worcestershire, England, UK, in 1947
- Death of Charles Bernard STAFFORD in Birmingham, Warwickshire, England, in 1951
- Death of Beatrice Mary Ann HEATH in West Bromwich, Staffordshire, England, UK, in 1969
- Death(?) of Beatrice Mary Ann HEATH in West Bromwich, Staffordshire, England, in 1969
- Death of Joseph HARBUTT in Sandwell, West Midlands, England, in 1981
- Death of William Charles BENSON in Sandwell, West Midlands, England, in 1983
- Death of Hilda May WHITE in Birmingham, West Midlands, England, in 1987

OCTOBER

- 9. Death of William LOVEKIN in Ardenais, France WW1, in 1917
- 12. Marriage of Martin FRAIN and Ann LITTLETON in Litchfield Staffs, in 1862
 - Death of William JENNINGS in Staffordshire, United Kingdom, in 1874
- 20. Birth of Thomas LITTLETON in Union Workhouse, Litchfield, Staffs, in 1860
- 27. Baptism of Sarah COOK in Sandon, Stafford, England, in 1832
 - Death of Mary SMITH in Dudley, England, United Kingdom, in 1896
- Death of James W GREEN in Dudley, Staffordshire, in 1903
- Marriage of Thomas ADAMS and Ethel Dorothy GREEN in Stourbridge, Worcestershire, England, UK, in 1913
- Birth of Gemma Louise LAW in Sandwell, Worcestershire, Warwickshire, in 1984

OCTOBER (Continued)

- Death of Alice Maud MERRICK in Sandwell, West Midlands, England, in 1986
- Birth of Daniel Andrew LAW in Sandwell, Worcestershire, Warwickshire, in 1987
- Birth of Jade Henrietta R HARBUTT in Sandwell, Worcestershire, Warwickshire, in 1990

NOVEMBER

- 2. Marriage of Thomas Charles HEATH and Elizabeth B PENN in Holy Trinity Church, West Bromwich, Staffordshire, England, UK, in 1886
- 13. Birth(?) of Hannah FIRKIN in Oldbury, Worcestershire, England, in 1853
- 14. Birth of Charles LITTLETON (FRAIN) in Lichfield, Staffordshire, England, in 1857
Birth of Charles FRAIN in Sandford Street, St Chad, Litchfield, Staffs, in 1857
- 15. Birth of William LOVETT in Hugglescote, Leicestershire, England, in 1728
- 18. Birth(?) of Joseph CRUMPTON in West Bromwich, Staffordshire, England, UK, in 1909
- 28. Death of Samuel GROSVENOR, in 1915
- Birth of Carl Thomas David HARBUTT in Stourbridge, Worcestershire, Warwickshire, in 1988
- Birth of Rebecca Jayne LAW in Sandwell, Worcestershire, Warwickshire, in 1990
- Death of James Stanley ADAMS in Sandwell, West Midlands, England, in 1994
- Death of Joseph CRUMPTON in Sandwell, West Midlands, England, in 1997
- Death of Leanne JOHNSON in New Zealand, in 2012
- Death of Barbara LANE, in 2014

DECEMBER

- 3. Death of Elizabeth PARKES in Kings Norton, Worcestershire, England, in 1884
- 4. Birth of Thomas HARBUTT in Oldbury, Worcestershire, in 1934
- 8. Marriage of Joseph SADDLER and Betty CHATWIN in Halesowen, Worcestershire, England, in 1775
- 11. Death of Harold DEAN in corby northants, in 1994
- 14. Birth of Betty CHATWIN in Halesowen, Worcestershire, England, in 1760
- 16. Marriage(?) of Francis LITTLETON and Elizabeth GRIFFES in Saint Chad, Lichfield, Stafford, England, in 1805
Marriage of Francis LITTLETON and Elizabeth GRIFFES in Saint Chad Church, Lichfield, Staffordshire, England, UK, in 1805
- 17. Birth of Thomas Charles HEATH in Mill Bank, Stafford, Staffordshire, England, UK, in 1863
- 22. Birth of Lisa Luanne HARBUTT in Sandwell, Worcestershire, Warwickshire, in 1975
- 23. Death of Zephaniah FIRKIN in 13 Junction Street, Oldbury, in 1882
- 26. Birth of Samuel CHATWIN in Halesowen, Worcestershire, England, in 1713
- 28. Birth of Moses CHATWIN in Halesowen, Worcestershire, England, in 1748
- 30. Birth of Barbara LANE in Hallam Hospital West Bromwich, in 1930
- 31. Birth of Gladys CRUMPTON in West Bromwich, Staffordshire, England, UK, in 1906
Death of Alice HARBUTT in 11 Cheviot House, Borough Crescent, Oldbury, West Midlands, England, UK, in 1978
Death(?) of Alice HARBUTT in 11 Cheviot House, Borough Crescent, Oldbury, West Midlands, England, UK, in 1978
Age: 81: Alice HARBUTT in 11, Cheviot House, Borough Crescent, Oldbury, West Midlands, in 1978
- Birth of Zephaniah FIRKIN in Oldbury, Worcestershire, England, in 1848
- Birth of Hannah FIRKIN in Oldbury, Worcestershire, England, in 1853
- Birth of Levi ADAMS in Rowley Regis, Staffordshire, England, in 1859
- Death of Martin FRAIN in West Bromwich Hospital Litchfield Staffs, in 1866
- Birth of Elizabeth B PENN in Rowley Regis, Staffordshire, England, in 1867
- Marriage of Samuel GROSVENOR and Hannah JENNINGS in Worcestershire, England, in 1869
- Birth of Maria LOVEKIN in Oldbury, Worcestershire, England, in 1882
- Birth of Annie HAMPSON in Wednesbury, Staffordshire, England, in 1883
- Birth of Emily LITTLETON in Oldbury, Worcestershire, England, in 1890
- Death of Louisa MILLERSHIP in Oldbury, Worcestershire, England, in 1901
- Birth of Thomas WHITE in Wednesbury, Staffordshire, England, in 1905
- Death of Agnes FIRKIN in West Bromwich, Staffordshire, England, in 1913
- Death(?) of Hannah HARBUTT in West Bromwich, Staffordshire, England, in 1914
- Death of Thomas CRUMPTON in West Bromwich, Staffordshire, England, in 1918
- Death of Elizabeth CRUMPTON in West Bromwich, Staffordshire, England, in 1924
- Birth of Hazel ADAMS in Dudley, Oldbury, Worcestershire, England, UK, in 1932
- Marriage of Frank Gilbert BENSON and Hilda May WHITE in Birmingham, Warwickshire, England, in 1934
- Death of Thomas WHITE in Birmingham, Warwickshire, England, in 1942
- Death of Simeon CRUMPTON in Sheffield, Yorkshire, in 1945
- Death of Frederick LITTLETON, in 1948
- Death of Harriet CRUMPTON in Oldbury, Worcestershire, England, in 1952
- Death(?) of Rebecca MILLERSHIP in Oldbury, Worcestershire, England, in 1959
- Birth of Harrison LAW, in 2014

26. RELATIONSHIP PATHS

This section details the relationship of each connected individual to [Steven HARBUTT](#).

IMMEDIATE FAMILY

1. [THOMAS HARBUTT](#). Father
2. [MARGARET ROSE ADAMS](#). Mother
3. [DAVID HARBUTT](#). Brother
4. [DAVID HARBUTT](#). Brother
5. [GRAHAM HARBUTT](#). Brother
6. [SUSAN JAYNE HARBUTT](#). Sister
7. [LYNNE JULIE HARBUTT](#). Sister
8. [BARBARA A BENSON](#). Wife
9. [LEE CRAIG STEVEN HARBUTT](#). Son
10. [LISA LUANNE HARBUTT](#). Daughter

1 STEP REMOVED

11. [ARTHUR HARBUTT](#). Father of [Thomas HARBUTT](#), father
12. [REBECCA MILLERSHIP](#). Mother of [Thomas HARBUTT](#), father
13. [ARTHUR HARBUTT](#). Brother of [Thomas HARBUTT](#), father
14. [JOSEPH HARBUTT](#). Brother of [Thomas HARBUTT](#), father
15. [RONALD HARBUTT](#). Brother of [Thomas HARBUTT](#), father
16. [JOHN HARBUTT](#). Brother of [Thomas HARBUTT](#), father
17. [FRANK HARBUTT](#). Brother of [Thomas HARBUTT](#), father
18. [ARTHUR HARBUTT](#). Brother of [Thomas HARBUTT](#), father
19. [LILY HARBUTT](#). Sister of [Thomas HARBUTT](#), father
20. [GLADYS HARBUTT](#). Sister of [Thomas HARBUTT](#), father
21. [ELSIE M MILLERSHIP](#). Sister of [Thomas HARBUTT](#), father
22. [THOMAS ADAMS](#). Father of [Margaret Rose ADAMS](#), mother
23. [ETHEL DOROTHY GREEN](#). Mother of [Margaret Rose ADAMS](#), mother
24. [LESLIE ADAMS](#). Brother of [Margaret Rose ADAMS](#), mother
25. [JACK ADAMS](#). Brother of [Margaret Rose ADAMS](#), mother
26. [JAMES STANLEY ADAMS](#). Brother of [Margaret Rose ADAMS](#), mother
27. [FRANK ADAMS](#). Brother of [Margaret Rose ADAMS](#), mother
28. [PEARL ADAMS](#). Sister of [Margaret Rose ADAMS](#), mother
29. [DOREEN ADAMS](#). Sister of [Margaret Rose ADAMS](#), mother
30. [HAZEL ADAMS](#). Sister of [Margaret Rose ADAMS](#), mother
31. [ELSIE ADAMS](#). Sister of [Margaret Rose ADAMS](#), mother
32. [JANET ADAMS](#). Sister of [Margaret Rose ADAMS](#), mother
33. [JAYNE GREGORY](#). Wife of [David HARBUTT](#), brother
34. [STEVEN HARBUTT](#). Son of [David HARBUTT](#), brother
35. [PAUL HARBUTT](#). Son of [David HARBUTT](#), brother
36. [CARL THOMAS DAVID HARBUTT](#). Son of [David HARBUTT](#), brother
37. [ANDREW TERRENCE LAW](#). Husband of [Susan Jayne HARBUTT](#), sister
38. [NEIL JOHNSTONE](#). Husband of [Lynne Julie HARBUTT](#), sister
39. [ADRIAN NEIL JOHNSTONE](#). Son of [Lynne Julie HARBUTT](#), sister
40. [DANIEL ANDREW LAW](#). Son of [Susan Jayne HARBUTT](#), sister
41. [KIRSTY DAWN LAW](#). Daughter of [Susan Jayne HARBUTT](#), sister
42. [AMIEE CLARE JOHNSTONE](#). Daughter of [Lynne Julie HARBUTT](#), sister
43. [GEMMA LOUISE LAW](#). Daughter of [Susan Jayne HARBUTT](#), sister
44. [REBECCA JAYNE LAW](#). Daughter of [Susan Jayne HARBUTT](#), sister
45. [RONALD CHARLES BENSON](#). Father of [Barbara A BENSON](#), wife
46. [AUDREY LANE](#). Mother of [Barbara A BENSON](#), wife
47. [BRIAN BENSON](#). Brother of [Barbara A BENSON](#), wife
48. [KEITH BENSON](#). Brother of [Barbara A BENSON](#), wife
49. [CHRISTOPHER BENSON](#). Brother of [Barbara A BENSON](#), wife
50. [RONALD MARK BENSON](#). Brother of [Barbara A BENSON](#), wife
51. [ANDREW BENSON](#). Brother of [Barbara A BENSON](#), wife
52. [LINDA BENSON](#). Sister of [Barbara A BENSON](#), wife
53. [STEPHEN O'CONNOR](#). Husband of [Lisa Luanne HARBUTT](#), daughter

2 STEPS REMOVED

54. [JOSEPH HARBUTT](#). Father of [Arthur HARBUTT](#), father of [Thomas HARBUTT](#), father
55. [ANN FRAIN](#). Mother of [Arthur HARBUTT](#), father of [Thomas HARBUTT](#), father
56. [FRANK HARBUTT](#). Brother of [Arthur HARBUTT](#), father of [Thomas HARBUTT](#), father
57. [ANN MARIA HARBUTT](#). Sister of [Arthur HARBUTT](#), father of [Thomas HARBUTT](#), father
58. [ALICE HARBUTT](#). Sister of [Arthur HARBUTT](#), father of [Thomas HARBUTT](#), father
59. [SARAH JANE HARBUTT](#). Sister of [Arthur HARBUTT](#), father of [Thomas HARBUTT](#), father
60. [JOHN MILLERSHIP](#). Father of [Rebecca MILLERSHIP](#), mother of [Thomas HARBUTT](#), father
61. [REBECCA ROBERTS](#). Mother of [Rebecca MILLERSHIP](#), mother of [Thomas HARBUTT](#), father

2 STEPS REMOVED (Continued)

62. JOHN MILLERSHIP. Brother of Rebecca MILLERSHIP, mother of Thomas HARBUTT, father
63. RICHARD MILLERSHIP. Brother of Rebecca MILLERSHIP, mother of Thomas HARBUTT, father
64. JAMES MILLERSHIP. Brother of Rebecca MILLERSHIP, mother of Thomas HARBUTT, father
65. JOSEPH MILLERSHIP. Brother of Rebecca MILLERSHIP, mother of Thomas HARBUTT, father
66. MARIA MILLERSHIP. Sister of Rebecca MILLERSHIP, mother of Thomas HARBUTT, father
67. ELIZA A MILLERSHIP. Sister of Rebecca MILLERSHIP, mother of Thomas HARBUTT, father
68. LOUISA MILLERSHIP. Sister of Rebecca MILLERSHIP, mother of Thomas HARBUTT, father
69. SARAH HARVEY. Wife of Joseph HARBUTT, brother of Thomas HARBUTT, father
70. IRIS J CUTLER. Wife of John HARBUTT, brother of Thomas HARBUTT, father
71. JOHN HARBUTT. Son of John HARBUTT, brother of Thomas HARBUTT, father
72. DAVID HARBUTT. Son of John HARBUTT, brother of Thomas HARBUTT, father
73. LINDA JUNE HARBUTT. Daughter of John HARBUTT, brother of Thomas HARBUTT, father
74. CATHERINE HARBUTT. Daughter of John HARBUTT, brother of Thomas HARBUTT, father
75. BARBARA J HARBUTT. Daughter of Joseph HARBUTT, brother of Thomas HARBUTT, father
76. CATHERINE HARBUTT. Daughter of Joseph HARBUTT, brother of Thomas HARBUTT, father
77. MAUREEN A HARBUTT. Daughter of John HARBUTT, brother of Thomas HARBUTT, father
78. LINDA J HARBUTT. Daughter of Joseph HARBUTT, brother of Thomas HARBUTT, father
79. LEONARD BUTTRESS. Husband of Elsie M MILLERSHIP, sister of Thomas HARBUTT, father
80. WILLIAM HYDE. Husband of Gladys HARBUTT, sister of Thomas HARBUTT, father
81. KENNETH FELLOWS. Husband of Lily HARBUTT, sister of Thomas HARBUTT, father
82. THOMAS WARD. Husband of Elsie M MILLERSHIP, sister of Thomas HARBUTT, father
83. THOMAS S WARD. Son of Elsie M MILLERSHIP, sister of Thomas HARBUTT, father
84. GARY KENNETH FELLOWS. Son of Lily HARBUTT, sister of Thomas HARBUTT, father
85. ERNEST M WARD. Son of Elsie M MILLERSHIP, sister of Thomas HARBUTT, father
86. MICHAEL J HYDE. Son of Gladys HARBUTT, sister of Thomas HARBUTT, father
87. GLADYS M WARD. Daughter of Elsie M MILLERSHIP, sister of Thomas HARBUTT, father
88. MAVIS L WARD. Daughter of Elsie M MILLERSHIP, sister of Thomas HARBUTT, father
89. SUSAN FELLOWS. Daughter of Lily HARBUTT, sister of Thomas HARBUTT, father
90. LEVI ADAMS. Father of Thomas ADAMS, father of Margaret Rose ADAMS, mother
91. SARAH CHATER. Mother of Thomas ADAMS, father of Margaret Rose ADAMS, mother
92. SAMUEL ADAMS. Brother of Thomas ADAMS, father of Margaret Rose ADAMS, mother
93. WILLIAM ADAMS. Brother of Thomas ADAMS, father of Margaret Rose ADAMS, mother
94. LEVI ADAMS. Brother of Thomas ADAMS, father of Margaret Rose ADAMS, mother
95. ANNIE N P ADAMS. Sister of Thomas ADAMS, father of Margaret Rose ADAMS, mother
96. JAMES W GREEN. Father of Ethel Dorothy GREEN, mother of Margaret Rose ADAMS, mother
97. ANN REBECCA GROVENOR. Mother of Ethel Dorothy GREEN, mother of Margaret Rose ADAMS, mother
98. ALFRED E GREEN. Brother of Ethel Dorothy GREEN, mother of Margaret Rose ADAMS, mother
99. ELSIE S GREEN. Sister of Ethel Dorothy GREEN, mother of Margaret Rose ADAMS, mother
100. JANET M GREEN. Sister of Ethel Dorothy GREEN, mother of Margaret Rose ADAMS, mother
101. EVE ASHFIELD. Wife of Frank ADAMS, brother of Margaret Rose ADAMS, mother
102. EDITH MARY STAFFORD. Wife of James Stanley ADAMS, brother of Margaret Rose ADAMS, mother
103. MAY PEARSON. Wife of Jack ADAMS, brother of Margaret Rose ADAMS, mother
104. VIOLET GOODHALL. Wife of Leslie ADAMS, brother of Margaret Rose ADAMS, mother
105. BRIAN ADAMS. Son of James Stanley ADAMS, brother of Margaret Rose ADAMS, mother
106. CHRISTOPHER ADAMS. Son of James Stanley ADAMS, brother of Margaret Rose ADAMS, mother
107. FRANCIS ("FRANK") ADAMS. Son of Leslie ADAMS, brother of Margaret Rose ADAMS, mother
108. ROBERT ADAMS. Son of James Stanley ADAMS, brother of Margaret Rose ADAMS, mother
109. GORDON ADAMS. Son of Frank ADAMS, brother of Margaret Rose ADAMS, mother
110. ANTHONY ADAMS. Son of James Stanley ADAMS, brother of Margaret Rose ADAMS, mother
111. JEAN ADAMS. Daughter of Frank ADAMS, brother of Margaret Rose ADAMS, mother
112. PATRICIA ADAMS. Daughter of Leslie ADAMS, brother of Margaret Rose ADAMS, mother
113. LESLEY WEAVER. Husband of Janet ADAMS, sister of Margaret Rose ADAMS, mother
114. CLIFFORD POOLE. Husband of Doreen ADAMS, sister of Margaret Rose ADAMS, mother
115. DESMOND BEDFORD. Husband of Elsie ADAMS, sister of Margaret Rose ADAMS, mother
116. ROYSTON JOHNSON. Husband of Hazel ADAMS, sister of Margaret Rose ADAMS, mother
117. ANDREW POOLE. Son of Doreen ADAMS, sister of Margaret Rose ADAMS, mother
118. MICHAEL POOLE. Son of Doreen ADAMS, sister of Margaret Rose ADAMS, mother
119. KEVIN POOLE. Son of Doreen ADAMS, sister of Margaret Rose ADAMS, mother
120. ROYSTON BEDFORD. Son of Elsie ADAMS, sister of Margaret Rose ADAMS, mother
121. GARRY BEDFORD. Son of Elsie ADAMS, sister of Margaret Rose ADAMS, mother
122. ALAN BEDFORD. Son of Elsie ADAMS, sister of Margaret Rose ADAMS, mother
123. MARTIN NEIL HARBUTT. Son of Pearl ADAMS, sister of Margaret Rose ADAMS, mother
124. GAVIN JOHNSON. Son of Hazel ADAMS, sister of Margaret Rose ADAMS, mother
125. JACQUELINE H HARBUTT. Daughter of Pearl ADAMS, sister of Margaret Rose ADAMS, mother
126. LEANNE JOHNSON. Daughter of Hazel ADAMS, sister of Margaret Rose ADAMS, mother
127. TINA REBECCA HARBUTT. Daughter of Pearl ADAMS, sister of Margaret Rose ADAMS, mother
128. JULIE WEAVER. Daughter of Janet ADAMS, sister of Margaret Rose ADAMS, mother
129. KAREN LESLIE WEAVER. Daughter of Janet ADAMS, sister of Margaret Rose ADAMS, mother

2 STEPS REMOVED (Continued)

130. DENISE BEDFORD. Daughter of Elsie ADAMS, sister of Margaret Rose ADAMS, mother
131. TERRENCE ("TERRY") LAW. Father of Andrew Terrence LAW, husband of Susan Jayne HARBUTT, sister
132. GRETA SATTLER. Mother of Andrew Terrence LAW, husband of Susan Jayne HARBUTT, sister
133. ADRIAN LAW. Brother of Andrew Terrence LAW, husband of Susan Jayne HARBUTT, sister
134. CRAIG LAW. Brother of Andrew Terrence LAW, husband of Susan Jayne HARBUTT, sister
135. DARREN LAW. Brother of Andrew Terrence LAW, husband of Susan Jayne HARBUTT, sister
136. MELLISSA UNKNOWN. Wife of Daniel Andrew LAW, son of Susan Jayne HARBUTT, sister
137. JUSTINE GARDNER. Partner of Adrian Neil JOHNSTONE, son of Lynne Julie HARBUTT, sister
138. HARRISON LAW. Son of Daniel Andrew LAW, son of Susan Jayne HARBUTT, sister
139. LOGAN JOHNSTONE. Daughter of Adrian Neil JOHNSTONE, son of Lynne Julie HARBUTT, sister
140. GEORGIA LAW. Daughter of Daniel Andrew LAW, son of Susan Jayne HARBUTT, sister
141. CARL UNKNOWN. Partner of Amiee Clare JOHNSTONE, daughter of Lynne Julie HARBUTT, sister
142. WILLIAM CHARLES BENSON. Father of Ronald Charles BENSON, father of Barbara A BENSON, wife
143. ALICE MAUD MERRICK. Mother of Ronald Charles BENSON, father of Barbara A BENSON, wife
144. CHRISTINE BENSON. Sister of Ronald Charles BENSON, father of Barbara A BENSON, wife
145. REGINALD EDWARD LANE. Father of Audrey LANE, mother of Barbara A BENSON, wife
146. VIOLET MARVIN. Mother of Audrey LANE, mother of Barbara A BENSON, wife
147. REGINALD LANE. Brother of Audrey LANE, mother of Barbara A BENSON, wife
148. DOUGLAS LANE. Brother of Audrey LANE, mother of Barbara A BENSON, wife
149. GORDON LANE. Brother of Audrey LANE, mother of Barbara A BENSON, wife
150. RAYMOND LANE. Brother of Audrey LANE, mother of Barbara A BENSON, wife
151. COLIN LANE. Brother of Audrey LANE, mother of Barbara A BENSON, wife
152. CONNIE LANE. Sister of Audrey LANE, mother of Barbara A BENSON, wife
153. VERA LANE. Sister of Audrey LANE, mother of Barbara A BENSON, wife
154. BARBARA LANE. Sister of Audrey LANE, mother of Barbara A BENSON, wife
155. BEATRICE LANE. Sister of Audrey LANE, mother of Barbara A BENSON, wife
156. GILLIAN LANE. Sister of Audrey LANE, mother of Barbara A BENSON, wife
157. EDNA LANE. Sister of Audrey LANE, mother of Barbara A BENSON, wife
158. SHIRLEY EVANS. Wife of Andrew BENSON, brother of Barbara A BENSON, wife
159. DENISE WALKER. Wife of Keith BENSON, brother of Barbara A BENSON, wife
160. JAYNE TROMANS. Wife of Ronald Mark BENSON, brother of Barbara A BENSON, wife
161. PAMELA PRIEST. Wife of Brian BENSON, brother of Barbara A BENSON, wife
162. SARAH DARBY. Wife of Andrew BENSON, brother of Barbara A BENSON, wife
163. CAROL BENTON. Wife of Christopher BENSON, brother of Barbara A BENSON, wife
164. WILLIAM BENSON. Son of Andrew BENSON, brother of Barbara A BENSON, wife
165. ADAM BENSON. Son of Brian BENSON, brother of Barbara A BENSON, wife
166. MATTHEW BENSON. Son of Ronald Mark BENSON, brother of Barbara A BENSON, wife
167. GAVIN BENSON. Son of Brian BENSON, brother of Barbara A BENSON, wife
168. BENJAMIN BENSON. Son of Keith BENSON, brother of Barbara A BENSON, wife
169. SAMUEL BENSON. Son of Keith BENSON, brother of Barbara A BENSON, wife
170. ANDREW BENSON. Son of Andrew BENSON, brother of Barbara A BENSON, wife
171. CRAIG BENSON. Son of Andrew BENSON, brother of Barbara A BENSON, wife
172. AMELIA BENSON. Daughter of Keith BENSON, brother of Barbara A BENSON, wife
173. EMILY BENSON. Daughter of Ronald Mark BENSON, brother of Barbara A BENSON, wife
174. HANNAH BENSON. Daughter of Andrew BENSON, brother of Barbara A BENSON, wife
175. REBECCA BENSON. Daughter of Andrew BENSON, brother of Barbara A BENSON, wife
176. WILLIAM WHITMORE. Husband of Linda BENSON, sister of Barbara A BENSON, wife
177. NATALIE STAPLER. Daughter of Linda BENSON, sister of Barbara A BENSON, wife

3 STEPS REMOVED

178. WILLIAM HARBUTT. Father of Joseph HARBUTT, father of Arthur HARBUTT, father of Thomas HARBUTT, father
179. SARAH COOK. Mother of Joseph HARBUTT, father of Arthur HARBUTT, father of Thomas HARBUTT, father
180. GEORGE HARBUTT. Brother of Joseph HARBUTT, father of Arthur HARBUTT, father of Thomas HARBUTT, father
181. THOMAS HARBUTT. Brother of Joseph HARBUTT, father of Arthur HARBUTT, father of Thomas HARBUTT, father
182. WILLIAM HARBUTT. Brother of Joseph HARBUTT, father of Arthur HARBUTT, father of Thomas HARBUTT, father
183. HANNAH HARBUTT. Sister of Joseph HARBUTT, father of Arthur HARBUTT, father of Thomas HARBUTT, father
184. SARAH JANE HARBUTT. Sister of Joseph HARBUTT, father of Arthur HARBUTT, father of Thomas HARBUTT, father
185. HARRIET HARBUTT. Sister of Joseph HARBUTT, father of Arthur HARBUTT, father of Thomas HARBUTT, father
186. MARTIN FRAIN. Father of Ann FRAIN, mother of Arthur HARBUTT, father of Thomas HARBUTT, father
187. ANN LITTLETON. Mother of Ann FRAIN, mother of Arthur HARBUTT, father of Thomas HARBUTT, father
188. CHARLES LITTLETON (FRAIN). Brother of Ann FRAIN, mother of Arthur HARBUTT, father of Thomas HARBUTT, father

3 STEPS REMOVED (Continued)

189. MARTIN FRAIN. Brother of Ann FRAIN, mother of Arthur HARBUTT, father of Thomas HARBUTT, father
190. ELIZA FRAIN. Sister of Ann FRAIN, mother of Arthur HARBUTT, father of Thomas HARBUTT, father
191. BEATRICE MARY ANN HEATH. Wife of Frank HARBUTT, brother of Arthur HARBUTT, father of Thomas HARBUTT, father
192. WILLIAM HARBUTT. Son of Frank HARBUTT, brother of Arthur HARBUTT, father of Thomas HARBUTT, father
193. IRENE HARBUTT. Daughter of Frank HARBUTT, brother of Arthur HARBUTT, father of Thomas HARBUTT, father
194. MARGERY HARBUTT. Daughter of Frank HARBUTT, brother of Arthur HARBUTT, father of Thomas HARBUTT, father
195. WILLIAM DARBY. Husband of Sarah Jane HARBUTT, sister of Arthur HARBUTT, father of Thomas HARBUTT, father
196. ERNEST W FENTON. Husband of Alice HARBUTT, sister of Arthur HARBUTT, father of Thomas HARBUTT, father
197. WALTER DARBY. Son of Sarah Jane HARBUTT, sister of Arthur HARBUTT, father of Thomas HARBUTT, father
198. RICHARD MILLERSHIP. Father of John MILLERSHIP, father of Rebecca MILLERSHIP, mother of Thomas HARBUTT, father
199. ELIZA PLANT. Mother of John MILLERSHIP, father of Rebecca MILLERSHIP, mother of Thomas HARBUTT, father
200. MERCY MILLERSHIP. Sister of John MILLERSHIP, father of Rebecca MILLERSHIP, mother of Thomas HARBUTT, father
201. ELIZA MILLERSHIP. Sister of John MILLERSHIP, father of Rebecca MILLERSHIP, mother of Thomas HARBUTT, father
202. PHEOBE MILLERSHIP. Sister of John MILLERSHIP, father of Rebecca MILLERSHIP, mother of Thomas HARBUTT, father
203. ELIZABETH MILLERSHIP. Sister of John MILLERSHIP, father of Rebecca MILLERSHIP, mother of Thomas HARBUTT, father
204. JOSEPH ROBERTS. Father of Rebecca ROBERTS, mother of Rebecca MILLERSHIP, mother of Thomas HARBUTT, father
205. SARAH UNKNOWN. Mother of Rebecca ROBERTS, mother of Rebecca MILLERSHIP, mother of Thomas HARBUTT, father
206. JOSEPH ROBERTS. Brother of Rebecca ROBERTS, mother of Rebecca MILLERSHIP, mother of Thomas HARBUTT, father
207. GEORGE ROBERTS. Brother of Rebecca ROBERTS, mother of Rebecca MILLERSHIP, mother of Thomas HARBUTT, father
208. EMILY ROBERTS. Sister of Rebecca ROBERTS, mother of Rebecca MILLERSHIP, mother of Thomas HARBUTT, father
209. SARAH A ROBERTS. Sister of Rebecca ROBERTS, mother of Rebecca MILLERSHIP, mother of Thomas HARBUTT, father
210. MARY J ROBERTS. Sister of Rebecca ROBERTS, mother of Rebecca MILLERSHIP, mother of Thomas HARBUTT, father
211. JONAH HARBUTT. Husband of Maria MILLERSHIP, sister of Rebecca MILLERSHIP, mother of Thomas HARBUTT, father
212. SUSAN SIDAWAY. Wife of David HARBUTT, son of John HARBUTT, brother of Thomas HARBUTT, father
213. NATHAN MATTHEW HARBUTT. Son of David HARBUTT, son of John HARBUTT, brother of Thomas HARBUTT, father
214. JADE HENRIETTA R HARBUTT. Daughter of David HARBUTT, son of John HARBUTT, brother of Thomas HARBUTT, father
215. EMMA LOUISE HARBUTT. Daughter of David HARBUTT, son of John HARBUTT, brother of Thomas HARBUTT, father
216. DONNA MARIE HARBUTT. Daughter of David HARBUTT, son of John HARBUTT, brother of Thomas HARBUTT, father
217. LAURA JAYNE HARBUTT. Daughter of David HARBUTT, son of John HARBUTT, brother of Thomas HARBUTT, father
218. WILLIAM ADAMS. Father of Levi ADAMS, father of Thomas ADAMS, father of Margaret Rose ADAMS, mother
219. ANN MARIA ("FANNY") PARKES. Mother of Levi ADAMS, father of Thomas ADAMS, father of Margaret Rose ADAMS, mother
220. GEORGE ADAMS. Brother of Levi ADAMS, father of Thomas ADAMS, father of Margaret Rose ADAMS, mother
221. EDWARD ADAMS. Brother of Levi ADAMS, father of Thomas ADAMS, father of Margaret Rose ADAMS, mother
222. WILLIAM ADAMS. Brother of Levi ADAMS, father of Thomas ADAMS, father of Margaret Rose ADAMS, mother
223. EDWIN ADAMS. Brother of Levi ADAMS, father of Thomas ADAMS, father of Margaret Rose ADAMS, mother

3 STEPS REMOVED (Continued)

224. SARAH ADAMS. Sister of Levi ADAMS, father of Thomas ADAMS, father of Margaret Rose ADAMS, mother
225. PHOEBE ADAMS. Sister of Levi ADAMS, father of Thomas ADAMS, father of Margaret Rose ADAMS, mother
226. MIRIAM ADAMS. Sister of Levi ADAMS, father of Thomas ADAMS, father of Margaret Rose ADAMS, mother
227. SARAH ANN ADAMS. Sister of Levi ADAMS, father of Thomas ADAMS, father of Margaret Rose ADAMS, mother
228. SAMUEL CHATER. Father of Sarah CHATER, mother of Thomas ADAMS, father of Margaret Rose ADAMS, mother
229. ANN GUEST. Mother of Sarah CHATER, mother of Thomas ADAMS, father of Margaret Rose ADAMS, mother
230. WILLIAM GREEN. Father of James W GREEN, father of Ethel Dorothy GREEN, mother of Margaret Rose ADAMS, mother
231. MARTHA PARKES WILLETTS. Mother of James W GREEN, father of Ethel Dorothy GREEN, mother of Margaret Rose ADAMS, mother
232. FREDERICK GREEN. Brother of James W GREEN, father of Ethel Dorothy GREEN, mother of Margaret Rose ADAMS, mother
233. JOHN E GREEN. Brother of James W GREEN, father of Ethel Dorothy GREEN, mother of Margaret Rose ADAMS, mother
234. ANN GREEN. Sister of James W GREEN, father of Ethel Dorothy GREEN, mother of Margaret Rose ADAMS, mother
235. SAMUEL GROSVENOR. Father of Ann Rebecca GROVENOR, mother of Ethel Dorothy GREEN, mother of Margaret Rose ADAMS, mother
236. HANNAH JENNINGS. Mother of Ann Rebecca GROVENOR, mother of Ethel Dorothy GREEN, mother of Margaret Rose ADAMS, mother
237. JACOB GROSVENOR. Brother of Ann Rebecca GROVENOR, mother of Ethel Dorothy GREEN, mother of Margaret Rose ADAMS, mother
238. ALFRED GROSVENOR. Brother of Ann Rebecca GROVENOR, mother of Ethel Dorothy GREEN, mother of Margaret Rose ADAMS, mother
239. ADAM GROSVENOR. Brother of Ann Rebecca GROVENOR, mother of Ethel Dorothy GREEN, mother of Margaret Rose ADAMS, mother
240. ISAAC GROSVENOR. Brother of Ann Rebecca GROVENOR, mother of Ethel Dorothy GREEN, mother of Margaret Rose ADAMS, mother
241. JOSEPH GROSVENOR. Brother of Ann Rebecca GROVENOR, mother of Ethel Dorothy GREEN, mother of Margaret Rose ADAMS, mother
242. WILLIAM GROSVENOR. Brother of Ann Rebecca GROVENOR, mother of Ethel Dorothy GREEN, mother of Margaret Rose ADAMS, mother
243. EVE GROSVENOR. Sister of Ann Rebecca GROVENOR, mother of Ethel Dorothy GREEN, mother of Margaret Rose ADAMS, mother
244. JANETTA GROSVENOR. Sister of Ann Rebecca GROVENOR, mother of Ethel Dorothy GREEN, mother of Margaret Rose ADAMS, mother
245. JACK NEALE. Husband of Janet M GREEN, sister of Ethel Dorothy GREEN, mother of Margaret Rose ADAMS, mother
246. JACK NEALE. Son of Janet M GREEN, sister of Ethel Dorothy GREEN, mother of Margaret Rose ADAMS, mother
247. KATHLEEN NEALE. Daughter of Janet M GREEN, sister of Ethel Dorothy GREEN, mother of Margaret Rose ADAMS, mother
248. CHARLES BERNARD STAFFORD. Father of Edith Mary STAFFORD, wife of James Stanley ADAMS, brother of Margaret Rose ADAMS, mother
249. BERTHA HUNT. Mother of Edith Mary STAFFORD, wife of James Stanley ADAMS, brother of Margaret Rose ADAMS, mother
250. JOYCE ANN DAVIES. Wife of Christopher ADAMS, son of James Stanley ADAMS, brother of Margaret Rose ADAMS, mother
251. JOHNATHAN WALKER. Husband of Patricia ADAMS, daughter of Leslie ADAMS, brother of Margaret Rose ADAMS, mother
252. DAVID WALKER. Son of Patricia ADAMS, daughter of Leslie ADAMS, brother of Margaret Rose ADAMS, mother
253. SUSAN WALKER. Daughter of Patricia ADAMS, daughter of Leslie ADAMS, brother of Margaret Rose ADAMS, mother
254. LILLY HOJBOTĀ. Wife of Kevin POOLE, son of Doreen ADAMS, sister of Margaret Rose ADAMS, mother
255. VIVIEN GRIFFITHS. Wife of Michael POOLE, son of Doreen ADAMS, sister of Margaret Rose ADAMS, mother
256. JULIE EVANS. Wife of Andrew POOLE, son of Doreen ADAMS, sister of Margaret Rose ADAMS, mother
257. SUSAN O'CONNOR. Partner of Martin Neil HARBUTT, son of Pearl ADAMS, sister of Margaret Rose ADAMS, mother
258. HARRY HARBUTT. Son of Martin Neil HARBUTT, son of Pearl ADAMS, sister of Margaret Rose ADAMS, mother
259. IAN POOLE. Son of Andrew POOLE, son of Doreen ADAMS, sister of Margaret Rose ADAMS, mother
260. NATHAN POOLE. Son of Andrew POOLE, son of Doreen ADAMS, sister of Margaret Rose ADAMS, mother
261. STEVEN POOLE. Son of Michael POOLE, son of Doreen ADAMS, sister of Margaret Rose ADAMS, mother

3 STEPS REMOVED (Continued)

262. NATALIE POOLE. Daughter of Andrew POOLE, son of Doreen ADAMS, sister of Margaret Rose ADAMS, mother
263. MICHELLE POOLE. Daughter of Michael POOLE, son of Doreen ADAMS, sister of Margaret Rose ADAMS, mother
264. LUNA O'CONNOR. Daughter of Martin Neil HARBUTT, son of Pearl ADAMS, sister of Margaret Rose ADAMS, mother
265. JOANNE POOLE. Daughter of Andrew POOLE, son of Doreen ADAMS, sister of Margaret Rose ADAMS, mother
266. TESS O'CONNOR. Daughter of Martin Neil HARBUTT, son of Pearl ADAMS, sister of Margaret Rose ADAMS, mother
267. FAY GUEST. Partner of Adrian LAW, brother of Andrew Terrence LAW, husband of Susan Jayne HARBUTT, sister
268. RYAN LAW. Son of Adrian LAW, brother of Andrew Terrence LAW, husband of Susan Jayne HARBUTT, sister
269. TONI GUEST. Daughter of Adrian LAW, brother of Andrew Terrence LAW, husband of Susan Jayne HARBUTT, sister
270. FRANK GILBERT BENSON. Father of William Charles BENSON, father of Ronald Charles BENSON, father of Barbara A BENSON, wife
271. AMY FLORENCE BARNES. Mother of William Charles BENSON, father of Ronald Charles BENSON, father of Barbara A BENSON, wife
272. FRANK GILBERT BENSON. Brother of William Charles BENSON, father of Ronald Charles BENSON, father of Barbara A BENSON, wife
273. ARTHUR MARVIN. Father of Violet MARVIN, mother of Audrey LANE, mother of Barbara A BENSON, wife
274. EDITH MARVIN. Mother of Violet MARVIN, mother of Audrey LANE, mother of Barbara A BENSON, wife
275. ALBERT MARVIN. Brother of Violet MARVIN, mother of Audrey LANE, mother of Barbara A BENSON, wife
276. ARTHUR MARVIN. Brother of Violet MARVIN, mother of Audrey LANE, mother of Barbara A BENSON, wife
277. DAISY PURCEL. Wife of Douglas LANE, brother of Audrey LANE, mother of Barbara A BENSON, wife
278. ROBERT LANE. Son of Douglas LANE, brother of Audrey LANE, mother of Barbara A BENSON, wife
279. STEVEN LANE. Son of Douglas LANE, brother of Audrey LANE, mother of Barbara A BENSON, wife
280. MARY LANE. Daughter of Douglas LANE, brother of Audrey LANE, mother of Barbara A BENSON, wife
281. CHRISTINE LANE. Daughter of Douglas LANE, brother of Audrey LANE, mother of Barbara A BENSON, wife
282. LAWSON CHESTER. Husband of Barbara LANE, sister of Audrey LANE, mother of Barbara A BENSON, wife
283. RAYMOND CHESTER. Son of Barbara LANE, sister of Audrey LANE, mother of Barbara A BENSON, wife
284. ROBERT CHESTER. Son of Barbara LANE, sister of Audrey LANE, mother of Barbara A BENSON, wife
285. JACQUELINE CHESTER. Daughter of Barbara LANE, sister of Audrey LANE, mother of Barbara A BENSON, wife
286. LEONARD TROMANS. Father of Jayne TROMANS, wife of Ronald Mark BENSON, brother of Barbara A BENSON, wife
287. RICHARD PRIEST. Father of Pamela PRIEST, wife of Brian BENSON, brother of Barbara A BENSON, wife
288. SHIRLEY M TAYLOR. Mother of Pamela PRIEST, wife of Brian BENSON, brother of Barbara A BENSON, wife
289. FRANCIS UNKNOWN. Mother of Jayne TROMANS, wife of Ronald Mark BENSON, brother of Barbara A BENSON, wife
290. PETER PRIEST. Brother of Pamela PRIEST, wife of Brian BENSON, brother of Barbara A BENSON, wife
291. GARY PRIEST. Brother of Pamela PRIEST, wife of Brian BENSON, brother of Barbara A BENSON, wife
292. MR. BENTON. Husband of Carol BENTON, wife of Christopher BENSON, brother of Barbara A BENSON, wife
293. SCOTT BENTON. Son of Carol BENTON, wife of Christopher BENSON, brother of Barbara A BENSON, wife
294. NEIL BENTON. Son of Carol BENTON, wife of Christopher BENSON, brother of Barbara A BENSON, wife
295. TRACEY BENTON. Daughter of Carol BENTON, wife of Christopher BENSON, brother of Barbara A BENSON, wife
296. CLARE BURSTON. Wife of Matthew BENSON, son of Ronald Mark BENSON, brother of Barbara A BENSON, wife
297. HANNA DANIELLE MACZKOWSKI. Wife of Gavin BENSON, son of Brian BENSON, brother of Barbara A BENSON, wife
298. GEORGINA LEWIS. Wife of Adam BENSON, son of Brian BENSON, brother of Barbara A BENSON, wife
299. CARL MASON. Partner of Craig BENSON, son of Andrew BENSON, brother of Barbara A BENSON, wife
300. TINA UNKNOWN. Partner of Gavin BENSON, son of Brian BENSON, brother of Barbara A BENSON, wife
301. FINLAY BENSON. Son of Adam BENSON, son of Brian BENSON, brother of Barbara A BENSON, wife
302. THOMAS BENSON. Son of Matthew BENSON, son of Ronald Mark BENSON, brother of Barbara A BENSON, wife
303. SAMUEL BENSON. Son of Matthew BENSON, son of Ronald Mark BENSON, brother of Barbara A BENSON, wife
304. ELLIOTT BENSON. Son of Gavin BENSON, son of Brian BENSON, brother of Barbara A BENSON, wife
305. EVIE BENSON. Daughter of Adam BENSON, son of Brian BENSON, brother of Barbara A BENSON, wife
306. MIA BENSON. Daughter of Gavin BENSON, son of Brian BENSON, brother of Barbara A BENSON, wife
307. RICHARD KNOWLES. Husband of Emily BENSON, daughter of Ronald Mark BENSON, brother of Barbara A BENSON, wife
308. GAVIN PRICE PALMER. Husband of Rebecca BENSON, daughter of Andrew BENSON, brother of Barbara A BENSON, wife

3 STEPS REMOVED (Continued)

- 309. NOAH KNOWLES. Son of Emily BENSON, daughter of Ronald Mark BENSON, brother of Barbara A BENSON, wife
- 310. MOLLY ROSE PRICE PALMER. Daughter of Rebecca BENSON, daughter of Andrew BENSON, brother of Barbara A BENSON, wife
- 311. CHRISTOPHER WHITMORE. Husband of Natalie STAPLER, daughter of Linda BENSON, sister of Barbara A BENSON, wife
- 312. MATILDA ("TILLY") WHITMORE. Daughter of Natalie STAPLER, daughter of Linda BENSON, sister of Barbara A BENSON, wife
- 313. ISABELLA ("BELLA") WHITMORE. Daughter of Natalie STAPLER, daughter of Linda BENSON, sister of Barbara A BENSON, wife

4 STEPS REMOVED

- 314. WILLIAM HARBUTT. Father of William HARBUTT, father of Joseph HARBUTT, father of Arthur HARBUTT, father of Thomas HARBUTT, father
- 315. THOMAS COOK. Father of Sarah COOK, mother of Joseph HARBUTT, father of Arthur HARBUTT, father of Thomas HARBUTT, father
- 316. ELIZABETH SMITH. Mother of Sarah COOK, mother of Joseph HARBUTT, father of Arthur HARBUTT, father of Thomas HARBUTT, father
- 317. EMMA HARBUTT. Wife of George HARBUTT, brother of Joseph HARBUTT, father of Arthur HARBUTT, father of Thomas HARBUTT, father
- 318. FANNY UNKNOWN. Wife of William HARBUTT, brother of Joseph HARBUTT, father of Arthur HARBUTT, father of Thomas HARBUTT, father
- 319. EMMA BAYLISS. Wife of William HARBUTT, brother of Joseph HARBUTT, father of Arthur HARBUTT, father of Thomas HARBUTT, father
- 320. JACK HARBUTT. Son of George HARBUTT, brother of Joseph HARBUTT, father of Arthur HARBUTT, father of Thomas HARBUTT, father
- 321. JOSEPH HARBUTT. Son of William HARBUTT, brother of Joseph HARBUTT, father of Arthur HARBUTT, father of Thomas HARBUTT, father
- 322. MERCY HARBUTT. Daughter of George HARBUTT, brother of Joseph HARBUTT, father of Arthur HARBUTT, father of Thomas HARBUTT, father
- 323. NELLIE HARBUTT. Daughter of George HARBUTT, brother of Joseph HARBUTT, father of Arthur HARBUTT, father of Thomas HARBUTT, father
- 324. MARTHA HARBUTT. Daughter of George HARBUTT, brother of Joseph HARBUTT, father of Arthur HARBUTT, father of Thomas HARBUTT, father
- 325. LILLY HARBUTT. Daughter of George HARBUTT, brother of Joseph HARBUTT, father of Arthur HARBUTT, father of Thomas HARBUTT, father
- 326. LIZZIE HARBUTT. Daughter of George HARBUTT, brother of Joseph HARBUTT, father of Arthur HARBUTT, father of Thomas HARBUTT, father
- 327. MARY HARBUTT. Daughter of William HARBUTT, brother of Joseph HARBUTT, father of Arthur HARBUTT, father of Thomas HARBUTT, father
- 328. WILLIAM ZEPHANIAH CRUMPTON. Husband of Harriet HARBUTT, sister of Joseph HARBUTT, father of Arthur HARBUTT, father of Thomas HARBUTT, father
- 329. JEREMIAH LOVEKIN. Husband of Hannah HARBUTT, sister of Joseph HARBUTT, father of Arthur HARBUTT, father of Thomas HARBUTT, father
- 330. THOMAS CRUMPTON. Son of Harriet HARBUTT, sister of Joseph HARBUTT, father of Arthur HARBUTT, father of Thomas HARBUTT, father
- 331. WILLIAM ZEPHANIAH HARBUTT. Son of Harriet HARBUTT, sister of Joseph HARBUTT, father of Arthur HARBUTT, father of Thomas HARBUTT, father
- 332. WILLIAM LOVEKIN. Son of Hannah HARBUTT, sister of Joseph HARBUTT, father of Arthur HARBUTT, father of Thomas HARBUTT, father
- 333. JONAH LOVEKIN. Son of Hannah HARBUTT, sister of Joseph HARBUTT, father of Arthur HARBUTT, father of Thomas HARBUTT, father
- 334. WILLIAM LOVEKIN. Son of Hannah HARBUTT, sister of Joseph HARBUTT, father of Arthur HARBUTT, father of Thomas HARBUTT, father
- 335. ARTHUR CRUMPTON. Son of Harriet HARBUTT, sister of Joseph HARBUTT, father of Arthur HARBUTT, father of Thomas HARBUTT, father
- 336. WILLIAM CRUMPTON. Son of Harriet HARBUTT, sister of Joseph HARBUTT, father of Arthur HARBUTT, father of Thomas HARBUTT, father
- 337. JOSEPH CRUMPTON. Son of Harriet HARBUTT, sister of Joseph HARBUTT, father of Arthur HARBUTT, father of Thomas HARBUTT, father
- 338. MARTHA H LOVEKIN. Daughter of Hannah HARBUTT, sister of Joseph HARBUTT, father of Arthur HARBUTT, father of Thomas HARBUTT, father
- 339. SARAH JANE LOVEKIN. Daughter of Hannah HARBUTT, sister of Joseph HARBUTT, father of Arthur HARBUTT, father of Thomas HARBUTT, father
- 340. EMMA LOVEKIN. Daughter of Hannah HARBUTT, sister of Joseph HARBUTT, father of Arthur HARBUTT, father of Thomas HARBUTT, father
- 341. GLADYS CRUMPTON. Daughter of Harriet HARBUTT, sister of Joseph HARBUTT, father of Arthur HARBUTT, father of Thomas HARBUTT, father

4 STEPS REMOVED (Continued)

342. MARIA LOVEKIN. Daughter of Hannah HARBUTT, sister of Joseph HARBUTT, father of Arthur HARBUTT, father of Thomas HARBUTT, father
343. SARAH CRUMPTON. Daughter of Harriet HARBUTT, sister of Joseph HARBUTT, father of Arthur HARBUTT, father of Thomas HARBUTT, father
344. HARRIET CRUMPTON. Daughter of Harriet HARBUTT, sister of Joseph HARBUTT, father of Arthur HARBUTT, father of Thomas HARBUTT, father
345. MARTHA H CRUMPTON. Daughter of Harriet HARBUTT, sister of Joseph HARBUTT, father of Arthur HARBUTT, father of Thomas HARBUTT, father
346. ELIZA LOVEKIN. Daughter of Hannah HARBUTT, sister of Joseph HARBUTT, father of Arthur HARBUTT, father of Thomas HARBUTT, father
347. HARRIETT LOVEKIN. Daughter of Hannah HARBUTT, sister of Joseph HARBUTT, father of Arthur HARBUTT, father of Thomas HARBUTT, father
348. FRANCIS LITTLETON. Father of Ann LITTLETON, mother of Ann FRAIN, mother of Arthur HARBUTT, father of Thomas HARBUTT, father
349. MARIA LAWRENCE. Mother of Ann LITTLETON, mother of Ann FRAIN, mother of Arthur HARBUTT, father of Thomas HARBUTT, father
350. THOMAS CHARLES HEATH. Father of Beatrice Mary Ann HEATH, wife of Frank HARBUTT, brother of Arthur HARBUTT, father of Thomas HARBUTT, father
351. ELIZABETH B PENN. Mother of Beatrice Mary Ann HEATH, wife of Frank HARBUTT, brother of Arthur HARBUTT, father of Thomas HARBUTT, father
352. ALBERT HEATH. Brother of Beatrice Mary Ann HEATH, wife of Frank HARBUTT, brother of Arthur HARBUTT, father of Thomas HARBUTT, father
353. JOHN THOMAS HEATH. Brother of Beatrice Mary Ann HEATH, wife of Frank HARBUTT, brother of Arthur HARBUTT, father of Thomas HARBUTT, father
354. SAMUEL HEATH. Brother of Beatrice Mary Ann HEATH, wife of Frank HARBUTT, brother of Arthur HARBUTT, father of Thomas HARBUTT, father
355. WILLIAM THOMAS HEATH. Brother of Beatrice Mary Ann HEATH, wife of Frank HARBUTT, brother of Arthur HARBUTT, father of Thomas HARBUTT, father
356. LILY HEATH. Sister of Beatrice Mary Ann HEATH, wife of Frank HARBUTT, brother of Arthur HARBUTT, father of Thomas HARBUTT, father
357. ELIZABETH HEATH. Sister of Beatrice Mary Ann HEATH, wife of Frank HARBUTT, brother of Arthur HARBUTT, father of Thomas HARBUTT, father
358. JAMES ROBERTS. Father of Joseph ROBERTS, father of Rebecca ROBERTS, mother of Rebecca MILLERSHIP, mother of Thomas HARBUTT, father
359. REBECCA FENTON. Mother of Joseph ROBERTS, father of Rebecca ROBERTS, mother of Rebecca MILLERSHIP, mother of Thomas HARBUTT, father
360. JOSEPH ADAMS. Father of William ADAMS, father of Levi ADAMS, father of Thomas ADAMS, father of Margaret Rose ADAMS, mother
361. HANNAH UNKNOWN. Mother of William ADAMS, father of Levi ADAMS, father of Thomas ADAMS, father of Margaret Rose ADAMS, mother
362. JOSEPH PARKES. Father of Ann Maria ("Fanny") PARKES, mother of Levi ADAMS, father of Thomas ADAMS, father of Margaret Rose ADAMS, mother
363. SARAH WASDELL. Mother of Ann Maria ("Fanny") PARKES, mother of Levi ADAMS, father of Thomas ADAMS, father of Margaret Rose ADAMS, mother
364. WILLIAM PARKES. Brother of Ann Maria ("Fanny") PARKES, mother of Levi ADAMS, father of Thomas ADAMS, father of Margaret Rose ADAMS, mother
365. ENOCH PARKES. Brother of Ann Maria ("Fanny") PARKES, mother of Levi ADAMS, father of Thomas ADAMS, father of Margaret Rose ADAMS, mother
366. JAMES PARKES. Brother of Ann Maria ("Fanny") PARKES, mother of Levi ADAMS, father of Thomas ADAMS, father of Margaret Rose ADAMS, mother
367. GEORGE PARKES. Brother of Ann Maria ("Fanny") PARKES, mother of Levi ADAMS, father of Thomas ADAMS, father of Margaret Rose ADAMS, mother
368. RICHARD PARKES. Brother of Ann Maria ("Fanny") PARKES, mother of Levi ADAMS, father of Thomas ADAMS, father of Margaret Rose ADAMS, mother
369. SOLOMON PARKES. Brother of Ann Maria ("Fanny") PARKES, mother of Levi ADAMS, father of Thomas ADAMS, father of Margaret Rose ADAMS, mother
370. EDWARD WILLETTS. Father of Martha PARKES WILLETTS, mother of James W GREEN, father of Ethel Dorothy GREEN, mother of Margaret Rose ADAMS, mother
371. SARAH PARKES. Mother of Martha PARKES WILLETTS, mother of James W GREEN, father of Ethel Dorothy GREEN, mother of Margaret Rose ADAMS, mother
372. EDWARD WILLETTS. Brother of Martha PARKES WILLETTS, mother of James W GREEN, father of Ethel Dorothy GREEN, mother of Margaret Rose ADAMS, mother
373. MARTHA PARKES WILLETTS. Sister of Martha PARKES WILLETTS, mother of James W GREEN, father of Ethel Dorothy GREEN, mother of Margaret Rose ADAMS, mother
374. HANNAH WILLETTS. Sister of Martha PARKES WILLETTS, mother of James W GREEN, father of Ethel Dorothy GREEN, mother of Margaret Rose ADAMS, mother
375. JOHN GROSVENOR. Father of Samuel GROSVENOR, father of Ann Rebecca GROVENOR, mother of Ethel Dorothy GREEN, mother of Margaret Rose ADAMS, mother

4 STEPS REMOVED (Continued)

376. SARAH HARRIS NOCK. Mother of Samuel GROSVENOR, father of Ann Rebecca GROVENOR, mother of Ethel Dorothy GREEN, mother of Margaret Rose ADAMS, mother
377. WILLIAM JENNINGS. Father of Hannah JENNINGS, mother of Ann Rebecca GROVENOR, mother of Ethel Dorothy GREEN, mother of Margaret Rose ADAMS, mother
378. MARY SMITH. Mother of Hannah JENNINGS, mother of Ann Rebecca GROVENOR, mother of Ethel Dorothy GREEN, mother of Margaret Rose ADAMS, mother
379. WILLIAM JENNINGS. Brother of Hannah JENNINGS, mother of Ann Rebecca GROVENOR, mother of Ethel Dorothy GREEN, mother of Margaret Rose ADAMS, mother
380. JOHN JENNINGS. Brother of Hannah JENNINGS, mother of Ann Rebecca GROVENOR, mother of Ethel Dorothy GREEN, mother of Margaret Rose ADAMS, mother
381. JOSEPH JENNINGS. Brother of Hannah JENNINGS, mother of Ann Rebecca GROVENOR, mother of Ethel Dorothy GREEN, mother of Margaret Rose ADAMS, mother
382. OBEDIAH JENNINGS. Brother of Hannah JENNINGS, mother of Ann Rebecca GROVENOR, mother of Ethel Dorothy GREEN, mother of Margaret Rose ADAMS, mother
383. MARY ANN JENNINGS. Sister of Hannah JENNINGS, mother of Ann Rebecca GROVENOR, mother of Ethel Dorothy GREEN, mother of Margaret Rose ADAMS, mother
384. ROSEANNA JENNINGS. Sister of Hannah JENNINGS, mother of Ann Rebecca GROVENOR, mother of Ethel Dorothy GREEN, mother of Margaret Rose ADAMS, mother
385. PHILLIS JENNINGS. Sister of Hannah JENNINGS, mother of Ann Rebecca GROVENOR, mother of Ethel Dorothy GREEN, mother of Margaret Rose ADAMS, mother
386. HAROLD DEAN. Husband of Kathleen NEALE, daughter of Janet M GREEN, sister of Ethel Dorothy GREEN, mother of Margaret Rose ADAMS, mother
387. DAVID DEAN. Son of Kathleen NEALE, daughter of Janet M GREEN, sister of Ethel Dorothy GREEN, mother of Margaret Rose ADAMS, mother
388. JONATHON WILLIAM STAFFORD. Father of Charles Bernard STAFFORD, father of Edith Mary STAFFORD, wife of James Stanley ADAMS, brother of Margaret Rose ADAMS, mother
389. MARY ANNIE BONEHILL. Mother of Charles Bernard STAFFORD, father of Edith Mary STAFFORD, wife of James Stanley ADAMS, brother of Margaret Rose ADAMS, mother
390. HORACE STAFFORD. Brother of Charles Bernard STAFFORD, father of Edith Mary STAFFORD, wife of James Stanley ADAMS, brother of Margaret Rose ADAMS, mother
391. CATHERINE E. STAFFORD. Sister of Charles Bernard STAFFORD, father of Edith Mary STAFFORD, wife of James Stanley ADAMS, brother of Margaret Rose ADAMS, mother
392. HILDA MAY WHITE. Wife of Frank Gilbert BENSON, brother of William Charles BENSON, father of Ronald Charles BENSON, father of Barbara A BENSON, wife
393. KAREN UNKNOWN. Wife of Robert LANE, son of Douglas LANE, brother of Audrey LANE, mother of Barbara A BENSON, wife

5 STEPS REMOVED

394. THOMAS LOVEKIN. Father of Jeremiah LOVEKIN, husband of Hannah HARBUTT, sister of Joseph HARBUTT, father of Arthur HARBUTT, father of Thomas HARBUTT, father
395. HAM CRUMPTON. Father of William Zephaniah CRUMPTON, husband of Harriet HARBUTT, sister of Joseph HARBUTT, father of Arthur HARBUTT, father of Thomas HARBUTT, father
396. MARIA SKIDMORE. Mother of Jeremiah LOVEKIN, husband of Hannah HARBUTT, sister of Joseph HARBUTT, father of Arthur HARBUTT, father of Thomas HARBUTT, father
397. ELIZA FIRKIN. Mother of William Zephaniah CRUMPTON, husband of Harriet HARBUTT, sister of Joseph HARBUTT, father of Arthur HARBUTT, father of Thomas HARBUTT, father
398. THOMAS LOVEKIN. Brother of Jeremiah LOVEKIN, husband of Hannah HARBUTT, sister of Joseph HARBUTT, father of Arthur HARBUTT, father of Thomas HARBUTT, father
399. SIMEON CRUMPTON. Brother of William Zephaniah CRUMPTON, husband of Harriet HARBUTT, sister of Joseph HARBUTT, father of Arthur HARBUTT, father of Thomas HARBUTT, father
400. ANN LOVEKIN. Sister of Jeremiah LOVEKIN, husband of Hannah HARBUTT, sister of Joseph HARBUTT, father of Arthur HARBUTT, father of Thomas HARBUTT, father
401. SINAH LOVEKIN. Sister of Jeremiah LOVEKIN, husband of Hannah HARBUTT, sister of Joseph HARBUTT, father of Arthur HARBUTT, father of Thomas HARBUTT, father
402. EMMA LOVEKIN. Sister of Jeremiah LOVEKIN, husband of Hannah HARBUTT, sister of Joseph HARBUTT, father of Arthur HARBUTT, father of Thomas HARBUTT, father
403. MARY LOVEKIN. Sister of Jeremiah LOVEKIN, husband of Hannah HARBUTT, sister of Joseph HARBUTT, father of Arthur HARBUTT, father of Thomas HARBUTT, father
404. ELIZA LOVEKIN. Sister of Jeremiah LOVEKIN, husband of Hannah HARBUTT, sister of Joseph HARBUTT, father of Arthur HARBUTT, father of Thomas HARBUTT, father
405. ELIZA HANNAH CRUMPTON. Sister of William Zephaniah CRUMPTON, husband of Harriet HARBUTT, sister of Joseph HARBUTT, father of Arthur HARBUTT, father of Thomas HARBUTT, father
406. SARAH E CRUMPTON. Sister of William Zephaniah CRUMPTON, husband of Harriet HARBUTT, sister of Joseph HARBUTT, father of Arthur HARBUTT, father of Thomas HARBUTT, father
407. ELIZABETH CRUMPTON. Sister of William Zephaniah CRUMPTON, husband of Harriet HARBUTT, sister of Joseph HARBUTT, father of Arthur HARBUTT, father of Thomas HARBUTT, father
408. ELLEN CRUMPTON. Sister of William Zephaniah CRUMPTON, husband of Harriet HARBUTT, sister of Joseph HARBUTT, father of Arthur HARBUTT, father of Thomas HARBUTT, father

5 STEPS REMOVED (Continued)

409. ANN SELINA CRUMPTON. Sister of William Zephaniah CRUMPTON, husband of Harriet HARBUTT, sister of Joseph HARBUTT, father of Arthur HARBUTT, father of Thomas HARBUTT, father
410. FRANCIS LITTLETON. Father of Francis LITTLETON, father of Ann LITTLETON, mother of Ann FRAIN, mother of Arthur HARBUTT, father of Thomas HARBUTT, father
411. ELIZABETH GRIFFES. Mother of Francis LITTLETON, father of Ann LITTLETON, mother of Ann FRAIN, mother of Arthur HARBUTT, father of Thomas HARBUTT, father
412. SAMUEL LITTLETON. Brother of Francis LITTLETON, father of Ann LITTLETON, mother of Ann FRAIN, mother of Arthur HARBUTT, father of Thomas HARBUTT, father
413. JOHN LITTLETON. Brother of Francis LITTLETON, father of Ann LITTLETON, mother of Ann FRAIN, mother of Arthur HARBUTT, father of Thomas HARBUTT, father
414. MARY LITTLETON. Sister of Francis LITTLETON, father of Ann LITTLETON, mother of Ann FRAIN, mother of Arthur HARBUTT, father of Thomas HARBUTT, father
415. HARRIET LITTLETON. Sister of Francis LITTLETON, father of Ann LITTLETON, mother of Ann FRAIN, mother of Arthur HARBUTT, father of Thomas HARBUTT, father
416. WILLIAM PARKES. Father of Joseph PARKES, father of Ann Maria ("Fanny") PARKES, mother of Levi ADAMS, father of Thomas ADAMS, father of Margaret Rose ADAMS, mother
417. MARY SADDLER. Mother of Joseph PARKES, father of Ann Maria ("Fanny") PARKES, mother of Levi ADAMS, father of Thomas ADAMS, father of Margaret Rose ADAMS, mother
418. ANN PLANT. Wife of Richard PARKES, brother of Ann Maria ("Fanny") PARKES, mother of Levi ADAMS, father of Thomas ADAMS, father of Margaret Rose ADAMS, mother
419. RICHARD PARKES. Son of Richard PARKES, brother of Ann Maria ("Fanny") PARKES, mother of Levi ADAMS, father of Thomas ADAMS, father of Margaret Rose ADAMS, mother
420. ELIZA PARKES. Daughter of Richard PARKES, brother of Ann Maria ("Fanny") PARKES, mother of Levi ADAMS, father of Thomas ADAMS, father of Margaret Rose ADAMS, mother
421. HANNAH PARKES. Daughter of Richard PARKES, brother of Ann Maria ("Fanny") PARKES, mother of Levi ADAMS, father of Thomas ADAMS, father of Margaret Rose ADAMS, mother
422. CHARLES BONEHILL. Father of Mary Annie BONEHILL, mother of Charles Bernard STAFFORD, father of Edith Mary STAFFORD, wife of James Stanley ADAMS, brother of Margaret Rose ADAMS, mother
423. CATHERINE ELIZA UNKNOWN. Mother of Mary Annie BONEHILL, mother of Charles Bernard STAFFORD, father of Edith Mary STAFFORD, wife of James Stanley ADAMS, brother of Margaret Rose ADAMS, mother
424. JOHN HARRY BONEHILL. Brother of Mary Annie BONEHILL, mother of Charles Bernard STAFFORD, father of Edith Mary STAFFORD, wife of James Stanley ADAMS, brother of Margaret Rose ADAMS, mother
425. WILLIAM STAFFORD BONEHILL. Brother of Mary Annie BONEHILL, mother of Charles Bernard STAFFORD, father of Edith Mary STAFFORD, wife of James Stanley ADAMS, brother of Margaret Rose ADAMS, mother
426. THOMAS BONEHILL. Brother of Mary Annie BONEHILL, mother of Charles Bernard STAFFORD, father of Edith Mary STAFFORD, wife of James Stanley ADAMS, brother of Margaret Rose ADAMS, mother
427. FANNY BONEHILL. Sister of Mary Annie BONEHILL, mother of Charles Bernard STAFFORD, father of Edith Mary STAFFORD, wife of James Stanley ADAMS, brother of Margaret Rose ADAMS, mother
428. THOMAS WHITE. Father of Hilda May WHITE, wife of Frank Gilbert BENSON, brother of William Charles BENSON, father of Ronald Charles BENSON, father of Barbara A BENSON, wife
429. ANNIE HAMPSON. Mother of Hilda May WHITE, wife of Frank Gilbert BENSON, brother of William Charles BENSON, father of Ronald Charles BENSON, father of Barbara A BENSON, wife
430. ROBERT CHARLES WHITE. Brother of Hilda May WHITE, wife of Frank Gilbert BENSON, brother of William Charles BENSON, father of Ronald Charles BENSON, father of Barbara A BENSON, wife
431. THOMAS WHITE. Brother of Hilda May WHITE, wife of Frank Gilbert BENSON, brother of William Charles BENSON, father of Ronald Charles BENSON, father of Barbara A BENSON, wife

6 STEPS REMOVED

432. ZEPHANIAH FIRKIN. Father of Eliza FIRKIN, mother of William Zephaniah CRUMPTON, husband of Harriet HARBUTT, sister of Joseph HARBUTT, father of Arthur HARBUTT, father of Thomas HARBUTT, father
433. SARAH HORTON. Mother of Eliza FIRKIN, mother of William Zephaniah CRUMPTON, husband of Harriet HARBUTT, sister of Joseph HARBUTT, father of Arthur HARBUTT, father of Thomas HARBUTT, father
434. HEZEKIAH FIRKIN. Brother of Eliza FIRKIN, mother of William Zephaniah CRUMPTON, husband of Harriet HARBUTT, sister of Joseph HARBUTT, father of Arthur HARBUTT, father of Thomas HARBUTT, father
435. JOSEPH FIRKIN. Brother of Eliza FIRKIN, mother of William Zephaniah CRUMPTON, husband of Harriet HARBUTT, sister of Joseph HARBUTT, father of Arthur HARBUTT, father of Thomas HARBUTT, father
436. SAMUEL FIRKIN. Brother of Eliza FIRKIN, mother of William Zephaniah CRUMPTON, husband of Harriet HARBUTT, sister of Joseph HARBUTT, father of Arthur HARBUTT, father of Thomas HARBUTT, father
437. LOPHANAH FARKIN. Brother of Eliza FIRKIN, mother of William Zephaniah CRUMPTON, husband of Harriet HARBUTT, sister of Joseph HARBUTT, father of Arthur HARBUTT, father of Thomas HARBUTT, father
438. ZEPHANIAH FIRKIN. Brother of Eliza FIRKIN, mother of William Zephaniah CRUMPTON, husband of Harriet HARBUTT, sister of Joseph HARBUTT, father of Arthur HARBUTT, father of Thomas HARBUTT, father
439. CALEB FIRKIN. Brother of Eliza FIRKIN, mother of William Zephaniah CRUMPTON, husband of Harriet HARBUTT, sister of Joseph HARBUTT, father of Arthur HARBUTT, father of Thomas HARBUTT, father

6 STEPS REMOVED (Continued)

- 440. WILLIAM FIRKIN. Brother of Eliza FIRKIN, mother of William Zephaniah CRUMPTON, husband of Harriet HARBUTT, sister of Joseph HARBUTT, father of Arthur HARBUTT, father of Thomas HARBUTT, father
- 441. AGNES FIRKIN. Sister of Eliza FIRKIN, mother of William Zephaniah CRUMPTON, husband of Harriet HARBUTT, sister of Joseph HARBUTT, father of Arthur HARBUTT, father of Thomas HARBUTT, father
- 442. MARY A FIRKIN. Sister of Eliza FIRKIN, mother of William Zephaniah CRUMPTON, husband of Harriet HARBUTT, sister of Joseph HARBUTT, father of Arthur HARBUTT, father of Thomas HARBUTT, father
- 443. HANNAH FIRKIN. Sister of Eliza FIRKIN, mother of William Zephaniah CRUMPTON, husband of Harriet HARBUTT, sister of Joseph HARBUTT, father of Arthur HARBUTT, father of Thomas HARBUTT, father
- 444. SARAH FIRKIN. Sister of Eliza FIRKIN, mother of William Zephaniah CRUMPTON, husband of Harriet HARBUTT, sister of Joseph HARBUTT, father of Arthur HARBUTT, father of Thomas HARBUTT, father
- 445. JOSEPH SADDLER. Father of Mary SADDLER, mother of Joseph PARKES, father of Ann Maria ("Fanny") PARKES, mother of Levi ADAMS, father of Thomas ADAMS, father of Margaret Rose ADAMS, mother
- 446. BETTY CHATWIN. Mother of Mary SADDLER, mother of Joseph PARKES, father of Ann Maria ("Fanny") PARKES, mother of Levi ADAMS, father of Thomas ADAMS, father of Margaret Rose ADAMS, mother
- 447. WILLIAM SADDLER. Brother of Mary SADDLER, mother of Joseph PARKES, father of Ann Maria ("Fanny") PARKES, mother of Levi ADAMS, father of Thomas ADAMS, father of Margaret Rose ADAMS, mother
- 448. DAVID HAMPSON. Father of Annie HAMPSON, mother of Hilda May WHITE, wife of Frank Gilbert BENSON, brother of William Charles BENSON, father of Ronald Charles BENSON, father of Barbara A BENSON, wife
- 449. RUTH PICKERING. Mother of Annie HAMPSON, mother of Hilda May WHITE, wife of Frank Gilbert BENSON, brother of William Charles BENSON, father of Ronald Charles BENSON, father of Barbara A BENSON, wife
- 450. WILLIAM HAMPSON. Brother of Annie HAMPSON, mother of Hilda May WHITE, wife of Frank Gilbert BENSON, brother of William Charles BENSON, father of Ronald Charles BENSON, father of Barbara A BENSON, wife
- 451. ARTHUR HAMPSON. Brother of Annie HAMPSON, mother of Hilda May WHITE, wife of Frank Gilbert BENSON, brother of William Charles BENSON, father of Ronald Charles BENSON, father of Barbara A BENSON, wife
- 452. JOHN HAMPSON. Brother of Annie HAMPSON, mother of Hilda May WHITE, wife of Frank Gilbert BENSON, brother of William Charles BENSON, father of Ronald Charles BENSON, father of Barbara A BENSON, wife
- 453. ADA HAMPSON. Sister of Annie HAMPSON, mother of Hilda May WHITE, wife of Frank Gilbert BENSON, brother of William Charles BENSON, father of Ronald Charles BENSON, father of Barbara A BENSON, wife
- 454. EMILY HAMPSON. Sister of Annie HAMPSON, mother of Hilda May WHITE, wife of Frank Gilbert BENSON, brother of William Charles BENSON, father of Ronald Charles BENSON, father of Barbara A BENSON, wife
- 455. ELSIE HAMPSON. Sister of Annie HAMPSON, mother of Hilda May WHITE, wife of Frank Gilbert BENSON, brother of William Charles BENSON, father of Ronald Charles BENSON, father of Barbara A BENSON, wife
- 456. LAURA HAMPSON. Sister of Annie HAMPSON, mother of Hilda May WHITE, wife of Frank Gilbert BENSON, brother of William Charles BENSON, father of Ronald Charles BENSON, father of Barbara A BENSON, wife

7 STEPS REMOVED

- 457. JOHN CHATWIN. Father of Betty CHATWIN, mother of Mary SADDLER, mother of Joseph PARKES, father of Ann Maria ("Fanny") PARKES, mother of Levi ADAMS, father of Thomas ADAMS, father of Margaret Rose ADAMS, mother
- 458. ANN GROVE. Mother of Betty CHATWIN, mother of Mary SADDLER, mother of Joseph PARKES, father of Ann Maria ("Fanny") PARKES, mother of Levi ADAMS, father of Thomas ADAMS, father of Margaret Rose ADAMS, mother
- 459. JOHN CHATWIN. Brother of Betty CHATWIN, mother of Mary SADDLER, mother of Joseph PARKES, father of Ann Maria ("Fanny") PARKES, mother of Levi ADAMS, father of Thomas ADAMS, father of Margaret Rose ADAMS, mother
- 460. HANNAH CHATWIN. Sister of Betty CHATWIN, mother of Mary SADDLER, mother of Joseph PARKES, father of Ann Maria ("Fanny") PARKES, mother of Levi ADAMS, father of Thomas ADAMS, father of Margaret Rose ADAMS, mother
- 461. THOMAS G PICKERING. Father of Ruth PICKERING, mother of Annie HAMPSON, mother of Hilda May WHITE, wife of Frank Gilbert BENSON, brother of William Charles BENSON, father of Ronald Charles BENSON, father of Barbara A BENSON, wife
- 462. ANN UNKNOWN. Mother of Ruth PICKERING, mother of Annie HAMPSON, mother of Hilda May WHITE, wife of Frank Gilbert BENSON, brother of William Charles BENSON, father of Ronald Charles BENSON, father of Barbara A BENSON, wife
- 463. RICHARD PICKERING. Brother of Ruth PICKERING, mother of Annie HAMPSON, mother of Hilda May WHITE, wife of Frank Gilbert BENSON, brother of William Charles BENSON, father of Ronald Charles BENSON, father of Barbara A BENSON, wife
- 464. ENOCH PICKERING. Brother of Ruth PICKERING, mother of Annie HAMPSON, mother of Hilda May WHITE, wife of Frank Gilbert BENSON, brother of William Charles BENSON, father of Ronald Charles BENSON, father of Barbara A BENSON, wife

7 STEPS REMOVED (Continued)

- 465. ANN PICKERING. Sister of Ruth PICKERING, mother of Annie HAMPSON, mother of Hilda May WHITE, wife of Frank Gilbert BENSON, brother of William Charles BENSON, father of Ronald Charles BENSON, father of Barbara A BENSON, wife
- 466. JANE PICKERING. Sister of Ruth PICKERING, mother of Annie HAMPSON, mother of Hilda May WHITE, wife of Frank Gilbert BENSON, brother of William Charles BENSON, father of Ronald Charles BENSON, father of Barbara A BENSON, wife
- 467. RACHEL PICKERING. Sister of Ruth PICKERING, mother of Annie HAMPSON, mother of Hilda May WHITE, wife of Frank Gilbert BENSON, brother of William Charles BENSON, father of Ronald Charles BENSON, father of Barbara A BENSON, wife

8 STEPS REMOVED

- 468. SAMUEL CHATWIN. Father of John CHATWIN, father of Betty CHATWIN, mother of Mary SADDLER, mother of Joseph PARKES, father of Ann Maria ("Fanny") PARKES, mother of Levi ADAMS, father of Thomas ADAMS, father of Margaret Rose ADAMS, mother
- 469. SUSANNAH BYRAM. Mother of John CHATWIN, father of Betty CHATWIN, mother of Mary SADDLER, mother of Joseph PARKES, father of Ann Maria ("Fanny") PARKES, mother of Levi ADAMS, father of Thomas ADAMS, father of Margaret Rose ADAMS, mother
- 470. THOMAS CHATWIN. Brother of John CHATWIN, father of Betty CHATWIN, mother of Mary SADDLER, mother of Joseph PARKES, father of Ann Maria ("Fanny") PARKES, mother of Levi ADAMS, father of Thomas ADAMS, father of Margaret Rose ADAMS, mother
- 471. JOSEPH CHATWIN. Brother of John CHATWIN, father of Betty CHATWIN, mother of Mary SADDLER, mother of Joseph PARKES, father of Ann Maria ("Fanny") PARKES, mother of Levi ADAMS, father of Thomas ADAMS, father of Margaret Rose ADAMS, mother
- 472. MOSES CHATWIN. Brother of John CHATWIN, father of Betty CHATWIN, mother of Mary SADDLER, mother of Joseph PARKES, father of Ann Maria ("Fanny") PARKES, mother of Levi ADAMS, father of Thomas ADAMS, father of Margaret Rose ADAMS, mother
- 473. SALLY CHATWIN. Sister of John CHATWIN, father of Betty CHATWIN, mother of Mary SADDLER, mother of Joseph PARKES, father of Ann Maria ("Fanny") PARKES, mother of Levi ADAMS, father of Thomas ADAMS, father of Margaret Rose ADAMS, mother
- 474. MARY CHATWIN. Sister of John CHATWIN, father of Betty CHATWIN, mother of Mary SADDLER, mother of Joseph PARKES, father of Ann Maria ("Fanny") PARKES, mother of Levi ADAMS, father of Thomas ADAMS, father of Margaret Rose ADAMS, mother
- 475. SARAH CHATWIN. Sister of John CHATWIN, father of Betty CHATWIN, mother of Mary SADDLER, mother of Joseph PARKES, father of Ann Maria ("Fanny") PARKES, mother of Levi ADAMS, father of Thomas ADAMS, father of Margaret Rose ADAMS, mother
- 476. JOHN GROVE. Father of Ann GROVE, mother of Betty CHATWIN, mother of Mary SADDLER, mother of Joseph PARKES, father of Ann Maria ("Fanny") PARKES, mother of Levi ADAMS, father of Thomas ADAMS, father of Margaret Rose ADAMS, mother
- 477. JOANE UNKNOWN. Mother of Ann GROVE, mother of Betty CHATWIN, mother of Mary SADDLER, mother of Joseph PARKES, father of Ann Maria ("Fanny") PARKES, mother of Levi ADAMS, father of Thomas ADAMS, father of Margaret Rose ADAMS, mother
- 478. WILLIAM GROVE. Brother of Ann GROVE, mother of Betty CHATWIN, mother of Mary SADDLER, mother of Joseph PARKES, father of Ann Maria ("Fanny") PARKES, mother of Levi ADAMS, father of Thomas ADAMS, father of Margaret Rose ADAMS, mother
- 479. JOHN GROVE. Brother of Ann GROVE, mother of Betty CHATWIN, mother of Mary SADDLER, mother of Joseph PARKES, father of Ann Maria ("Fanny") PARKES, mother of Levi ADAMS, father of Thomas ADAMS, father of Margaret Rose ADAMS, mother
- 480. JAMES GROVE. Brother of Ann GROVE, mother of Betty CHATWIN, mother of Mary SADDLER, mother of Joseph PARKES, father of Ann Maria ("Fanny") PARKES, mother of Levi ADAMS, father of Thomas ADAMS, father of Margaret Rose ADAMS, mother
- 481. SARAH GROVE. Sister of Ann GROVE, mother of Betty CHATWIN, mother of Mary SADDLER, mother of Joseph PARKES, father of Ann Maria ("Fanny") PARKES, mother of Levi ADAMS, father of Thomas ADAMS, father of Margaret Rose ADAMS, mother
- 482. THOMAS LOVETT. Husband of Hannah CHATWIN, sister of Betty CHATWIN, mother of Mary SADDLER, mother of Joseph PARKES, father of Ann Maria ("Fanny") PARKES, mother of Levi ADAMS, father of Thomas ADAMS, father of Margaret Rose ADAMS, mother

9 STEPS REMOVED

- 483. THOMAS BYRAM. Father of Susannah BYRAM, mother of John CHATWIN, father of Betty CHATWIN, mother of Mary SADDLER, mother of Joseph PARKES, father of Ann Maria ("Fanny") PARKES, mother of Levi ADAMS, father of Thomas ADAMS, father of Margaret Rose ADAMS, mother
- 484. HANNAH UNKNOWN. Mother of Susannah BYRAM, mother of John CHATWIN, father of Betty CHATWIN, mother of Mary SADDLER, mother of Joseph PARKES, father of Ann Maria ("Fanny") PARKES, mother of Levi ADAMS, father of Thomas ADAMS, father of Margaret Rose ADAMS, mother
- 485. WILLIAM LOVETT. Father of Thomas LOVETT, husband of Hannah CHATWIN, sister of Betty CHATWIN, mother of Mary SADDLER, mother of Joseph PARKES, father of Ann Maria ("Fanny") PARKES, mother of Levi ADAMS, father of Thomas ADAMS, father of Margaret Rose ADAMS, mother

9 STEPS REMOVED (Continued)

486. [MARY LACY](#). Mother of [Thomas LOVETT](#), husband of [Hannah CHATWIN](#), sister of [Betty CHATWIN](#), mother of [Mary SADDLER](#), mother of [Joseph PARKES](#), father of [Ann Maria \("Fanny"\) PARKES](#), mother of [Levi ADAMS](#), father of [Thomas ADAMS](#), father of [Margaret Rose ADAMS](#), mother
487. [JOHN LOVETT](#). Brother of [Thomas LOVETT](#), husband of [Hannah CHATWIN](#), sister of [Betty CHATWIN](#), mother of [Mary SADDLER](#), mother of [Joseph PARKES](#), father of [Ann Maria \("Fanny"\) PARKES](#), mother of [Levi ADAMS](#), father of [Thomas ADAMS](#), father of [Margaret Rose ADAMS](#), mother

27. INDEX OF INDIVIDUALS

Ref.	Tree	Name (Relationship)
410		UNKNOWN, Ann, 1819- (Hilda May WHITE's great-grandmother).
296	 Carl (Steven's niece's partner).
438	 Catherine Eliza, c1826- (Edith Mary STAFFORD's great-grandmother).
150	 Fanny, 1857-1892 (Steven's great-great-aunt by marriage).
400	 Francis (Jayne TROMANS's mother).
92	20 Hannah (Steven's great-great-great-grandmother).
57	2 Hannah (Steven's eight-times-great-grandmother).
61	3 Joane (Steven's seven-times-great-grandmother).
339	 Karen (Barbara A BENSON's cousin's wife).
290	 Mellissa (Steven's nephew's wife).
112	14 Sarah, c1833- (Steven's great-great-grandmother).
371	 Tina (Barbara A BENSON's nephew's partner).
213	20	ADAMS, Annie N P (Steven's great-aunt).
31	 Anthony (Steven's cousin).
32	 Brian (Steven's cousin).
33	 Christopher, 1943-1967 (Steven's cousin).
269	23 Doreen (Steven's aunt).
170	15 Edward, 1866- (Steven's great-great-uncle).
173	15 Edwin, 1874- (Steven's great-great-uncle).
271	23 Elsie (Steven's aunt).
506	 Emily, c1881- (The subject of an unconnected section).
29	 Francis (Steven's cousin).
267	23 Frank (Steven's uncle).
176	15 George, 1880- (Steven's great-great-uncle).
38	 Gordon (Steven's cousin).
265	23 Hazel, 1932-2011 (Steven's aunt).
273	23 Jack (Steven's uncle).
263	23 James Stanley, 1916-1994 (Steven's uncle).
275	23 Janet (Steven's aunt).
37	 Jean (Steven's cousin).
91	20 Joseph (Steven's great-great-great-grandfather).
261	23 Leslie, 1914-1986 (Steven's uncle).
142	15 Levi, 1859-1930 (Steven's great-grandfather).
212	20 Levi, 1902- (Steven's great-uncle).
245	23 Margaret Rose, 1935-2012 (Steven's mother).
172	15 Miriam, 1871- (Steven's great-great-aunt).
27	 Patricia (Steven's cousin).
277	23 Pearl (Steven's aunt).
171	15 Phoebe, 1868- (Steven's great-great-aunt).
30	 Robert (Steven's cousin).
211	20 Samuel, c1889- (Steven's great-uncle).
175	15 Sarah Ann, 1878- (Steven's great-great-aunt).
169	15 Sarah, 1861- (Steven's great-great-aunt).
505	 Thomas, c1861- (The subject of an unconnected section).
193	20 Thomas, c1893-1965 (Steven's grandfather).
113	20 William, 1839-1910 (Steven's great-great-grandfather).
174	15 William, 1876- (Steven's great-great-uncle).
210	20 William, c1886- (Steven's great-uncle).
268		ASHFIELD, Eve (Steven's aunt by marriage).
341		BARNES, Amy Florence, 1878-1931 (Barbara A BENSON's great-grandmother).
149		BAYLISS, Emma, 1868- (Steven's great-great-aunt by marriage).
48		BEDFORD, Alan (Steven's cousin).
45	 Denise (Steven's cousin).
272	 Desmond (Steven's uncle by marriage).
46	 Garry (Steven's cousin).
47	 Royston (Steven's cousin).
368		BENSON, Adam (Barbara A BENSON's nephew).
373	 Amelia (Barbara A BENSON's niece).
384	 Andrew (Barbara A BENSON's nephew).
327	 Andrew (Barbara A BENSON's brother).
2	1 Barbara A, 1958- (Steven's wife).
374	 Benjamin (Barbara A BENSON's nephew).
319	 Brian (Barbara A BENSON's brother).
354	 Christine (Barbara A BENSON's aunt).

Ref.	Tree	Name (Relationship)
323		BENSON, Christopher (Barbara A BENSON's brother).
382	 Craig (Barbara A BENSON's nephew).
498	 Elliot (The subject of an unconnected section).
392	 Elliott (Barbara A BENSON's great-nephew).
376	 Emily (Barbara A BENSON's niece).
390	 Evie (Barbara A BENSON's great-niece).
389	 Finlay (Barbara A BENSON's great-nephew).
340	 Frank Gilbert, 1880-1958 (Barbara A BENSON's great-grandfather).
348	 Frank Gilbert, 1904-1987 (Barbara A BENSON's great-uncle).
508	 Gavin (The subject of an unconnected section).
370	 Gavin (Barbara A BENSON's nephew).
381	 Hannah (Barbara A BENSON's niece).
321	 Keith (Barbara A BENSON's brother).
330	 Linda (Barbara A BENSON's sister).
378	 Matthew (Barbara A BENSON's nephew).
391	 Mia (Barbara A BENSON's great-niece).
499	 Mia (The subject of an unconnected section).
385	 Rebecca (Barbara A BENSON's niece).
352	 Ronald Charles (Barbara A BENSON's father).
325	 Ronald Mark (Barbara A BENSON's brother).
394	 Samuel (Barbara A BENSON's great-nephew).
375	 Samuel (Barbara A BENSON's nephew).
395	 Thomas (Barbara A BENSON's great-nephew).
380	 William (Barbara A BENSON's nephew).
344	 William Charles, 1908-1983 (Barbara A BENSON's grandfather).
405		BENTON, Mr. (Carol BENTON's husband).
324	 Carol (Barbara A BENSON's sister-in-law).
407	 Neil (Carol BENTON's son).
406	 Scott (Carol BENTON's son).
408	 Tracey (Carol BENTON's daughter).
437		BONEHILL, Charles, c1824- (Edith Mary STAFFORD's great-grandfather).
442	 Fanny, c1851- (Edith Mary STAFFORD's great-aunt).
443	 John Harry, 1856- (Edith Mary STAFFORD's great-uncle).
440	 Mary Annie, 1847- (Edith Mary STAFFORD's grandmother).
444	 Thomas, c1860- (Edith Mary STAFFORD's great-uncle).
441	 William Stafford, c1849- (Edith Mary STAFFORD's great-uncle).
379		BURSTON, Clare (Barbara A BENSON's nephew's wife).
252		BUTTRESS, Leonard, c1915-1936 (Steven's uncle by marriage).
59	2	BYRAM, Susannah (Steven's seven-times-great-grandmother).
56	2 Thomas (Steven's eight-times-great-grandfather).
115	20	CHATER, Samuel, 1824-1875 (Steven's great-great-grandfather).
143	20 Sarah, 1854- (Steven's great-grandmother).
75	4	CHATWIN, Betty, 1760-1842 (Steven's five-times-great-grandmother).
76	4 Hannah, 1765-1790 (Steven's five-times-great-great-aunt).
62	2 John, 1739- (Steven's six-times-great-grandfather).
78	4 John, 1767- (Steven's five-times-great-great-uncle).
64	2 Joseph, 1743-1790 (Steven's six-times-great-great-uncle).
69	2 Mary, 1759- (Steven's six-times-great-great-aunt).
66	2 Moses, 1748-1790 (Steven's six-times-great-great-uncle).
67	2 Sally, 1751- (Steven's six-times-great-great-aunt).
58	2 Samuel, 1713- (Steven's seven-times-great-grandfather).
65	2 Sarah, 1743-1747 (Steven's six-times-great-great-aunt).
68	2 Thomas, 1756- (Steven's six-times-great-great-uncle).
332		CHESTER, Jacqueline (Barbara A BENSON's cousin).
356	 Lawson (Barbara A BENSON's uncle by marriage).
334	 Raymond (Barbara A BENSON's cousin).
333	 Robert (Barbara A BENSON's cousin).
106	18	COOK, Sarah, -1904 (Steven's great-great-grandmother).
85	18 Thomas, 1801- (Steven's great-great-great-grandfather).
472		CRUMPTON, Ann Selina, 1863-1936 (William Zephaniah CRUMPTON's sister).
237	 Arthur, 1913-1985 (Steven's cousin, twice removed).
476	 Eliza Hannah, 1878- (William Zephaniah CRUMPTON's sister).
473	 Elizabeth, 1866-1924 (William Zephaniah CRUMPTON's sister).
475	 Ellen, 1875-1878 (William Zephaniah CRUMPTON's sister).
235	 Gladys, 1906-1982 (Steven's cousin, twice removed).

Ref.	Tree	Name (Relationship)
459		CRUMPTON, Ham, 1832-1908 (William Zephaniah CRUMPTON's father).
234	 Harriet, c1905-1952 (Steven's cousin, twice removed).
236	 Joseph, c1910-1997 (Steven's cousin, twice removed).
233	 Martha H, 1903-1986 (Steven's cousin, twice removed).
477	 Sarah E, 1882-1959 (William Zephaniah CRUMPTON's sister).
229	 Sarah, 1891-1936 (Steven's cousin, twice removed).
474	 Simeon, c1872-1945 (William Zephaniah CRUMPTON's brother).
232	 Thomas, c1897-1918 (Steven's cousin, twice removed).
154	 William Zephaniah, 1870-1943 (Steven's great-great-uncle by marriage).
230	 William, 1893- (Steven's cousin, twice removed).
259		CUTLER, Iris J (Steven's aunt by marriage).
328		DARBY, Sarah (Barbara A BENSON's sister-in-law).
278	 Walter, c1910- (Steven's cousin, once removed).
196	 William, c1881- (Steven's great-uncle by marriage).
34		DAVIES, Joyce Ann, -2000 (Steven's cousin's wife).
55		DEAN, David (Steven's second cousin).
284	 Harold, 1923-1994 (Steven's cousin's husband, once removed).
44		EVANS, Julie (Steven's cousin's wife).
329	 Shirley (Barbara A BENSON's sister-in-law).
468		FARKIN, Lophanah, 1849- (William Zephaniah CRUMPTON's uncle).
490		FEENEY, Ellen, 1861-1930 (Charles FRAIN's wife).
11		FELLOWS, Gary Kenneth (Steven's cousin).
248	 Kenneth (Steven's uncle by marriage).
12	 Susan (Steven's cousin).
201		FENTON, Ernest W, 1892- (Steven's great-uncle by marriage).
90	19 Rebecca, 1810- (Steven's great-great-great-grandmother).
471		FIRKIN, Agnes, 1856-1913 (William Zephaniah CRUMPTON's aunt).
461	 Caleb, 1810- (William Zephaniah CRUMPTON's uncle).
460	 Eliza, 1837-1902 (William Zephaniah CRUMPTON's mother).
470	 Hannah, 1853-1902 (William Zephaniah CRUMPTON's aunt).
466	 Hezekiah, 1847- (William Zephaniah CRUMPTON's uncle).
462	 Joseph, 1831-1911 (William Zephaniah CRUMPTON's uncle).
464	 Mary A, 1842- (William Zephaniah CRUMPTON's aunt).
465	 Samuel, 1844- (William Zephaniah CRUMPTON's uncle).
469	 Sarah, 1851- (William Zephaniah CRUMPTON's aunt).
463	 William, 1832-1911 (William Zephaniah CRUMPTON's uncle).
457	 Zephaniah, 1809-1882 (William Zephaniah CRUMPTON's grandfather).
467	 Zephaniah, 1848-1887 (William Zephaniah CRUMPTON's uncle).
139	12	FRAIN, Ann, 1867-1953 (Steven's great-grandmother).
489	 Charles, 1857-1902 (The subject of an unconnected section).
159	12 Eliza, c1866- (Steven's great-great-aunt).
107	12 Martin, 1837-1866 (Steven's great-great-grandfather).
158	12 Martin, c1864- (Steven's great-great-uncle).
294		GARDNER, Justine (Steven's nephew's partner).
262		GOODHALL, Violet (Steven's aunt by marriage).
215	21	GREEN, Alfred E, c1897- (Steven's great-uncle).
179	16 Ann, 1877- (Steven's great-great-aunt).
214	21 Elsie S, c1894- (Steven's great-aunt).
194	21 Ethel Dorothy, 1895-1981 (Steven's grandmother).
177	16 Frederick, 1865- (Steven's great-great-uncle).
144	16 James W, c1870-1903 (Steven's great-grandfather).
216	21 Janet M, 1899-1985 (Steven's great-aunt).
178	16 John E, 1875- (Steven's great-great-uncle).
117	16 William, 1841- (Steven's great-great-grandfather).
509	 William, 1841- (The subject of an unconnected section).
10		GREGORY, Jayne, 1965- (Steven's sister-in-law).
80	6	GRIFFES, Elizabeth, 1779- (Steven's four-times-great-grandmother).
42		GRIFFITHS, Vivien (Steven's cousin's wife).
186	17	GROSVENOR, Adam, 1885-1956 (Steven's great-great-uncle).
180	17 Alfred, c1873-1883 (Steven's great-great-uncle).
185	17 Eve, 1885- (Steven's great-great-aunt).
183	17 Isaac, 1882- (Steven's great-great-uncle).
184	17 Jacob, 1882-1950 (Steven's great-great-uncle).
187	17 Janetta, 1889- (Steven's great-great-aunt).
97	21 John, 1817-1866 (Steven's great-great-great-grandfather).

Ref.	Tree	Name (Relationship)
181	17	GROSVENOR, Joseph, c1877- (Steven's great-great-uncle).
119	21 Samuel, c1850-1915 (Steven's great-great-grandfather).
182	17 William, c1879- (Steven's great-great-uncle).
63	3	GROVE, Ann, 1739- (Steven's six-times-great-grandmother).
70	3 James, 1737- (Steven's six-times-great-great-uncle).
60	3 John, 1699- (Steven's seven-times-great-grandfather).
72	3 John, 1746- (Steven's six-times-great-great-uncle).
71	3 Sarah, 1741-1744 (Steven's six-times-great-great-aunt).
73	3 William, 1751- (Steven's six-times-great-great-uncle).
145	17	GROVENOR, Ann Rebecca, 1870- (Steven's great-grandmother).
116	20	GUEST, Ann, 1826-1899 (Steven's great-great-grandmother).
430	 Fay (Andrew Terrence LAW's brother's partner).
436	 Toni (Andrew Terrence LAW's niece).
422		HAMPSON, Ada, c1889- (Hilda May WHITE's aunt).
419	 Annie, 1883- (Hilda May WHITE's mother).
423	 Arthur, c1891- (Hilda May WHITE's uncle).
411	 David, 1858-1913 (Hilda May WHITE's grandfather).
425	 Elsie, c1897- (Hilda May WHITE's aunt).
421	 Emily, c1886- (Hilda May WHITE's aunt).
420	 John, c1884- (Hilda May WHITE's uncle).
424	 Laura, c1893- (Hilda May WHITE's aunt).
426	 William, c1902- (Hilda May WHITE's uncle).
200	18	HARBUTT, Alice, 1897-1978 (Steven's great-aunt).
197	18 Ann Maria, 1889-1947 (Steven's great-aunt).
260	22 Arthur (Steven's uncle).
191	18 Arthur, 1893-1964 (Steven's grandfather).
254	22 Arthur, 1918-1918 (Steven's uncle).
13	 Barbara J (Steven's cousin).
299	 Carl Thomas David, 1988- (Steven's nephew).
22	 Catherine (Steven's cousin).
15	 Catherine (Steven's cousin).
25	 David (Steven's cousin).
3	24 David, 1958-1958 (Steven's brother).
9	24 David, 1968- (Steven's brother).
301	 Donna Marie (Steven's cousin, once removed).
302	 Emma Louise (Steven's cousin, once removed).
156	 Emma, c1874- (Steven's great-great-aunt by marriage).
198	18 Frank, 1895-1975 (Steven's great-uncle).
257	22 Frank, 1926-1927 (Steven's uncle).
155	11 George, 1875- (Steven's great-great-uncle).
255	22 Gladys, 1925- (Steven's aunt).
4	24 Graham, 1958-1958 (Steven's brother).
146	11 Hannah, 1857-1914 (Steven's great-great-aunt).
153	11 Harriet, 1872-1946 (Steven's great-great-aunt).
313	 Harry (Steven's cousin, once removed).
279	 Irene, 1920-1921 (Steven's cousin, once removed).
240	 Jack, c1901- (Steven's cousin, twice removed).
53	 Jacqueline H (Steven's cousin).
304	 Jade Henrietta R, 1990- (Steven's cousin, once removed).
24	 John (Steven's cousin).
258	22 John, 1928-2007 (Steven's uncle).
205	 Jonah, 1911-1955 (Steven's great-uncle by marriage).
249	22 Joseph, -1981 (Steven's uncle).
138	11 Joseph, 1867-1898 (Steven's great-grandfather).
227	 Joseph, 1883- (Steven's cousin, twice removed).
303	 Laura Jayne (Steven's cousin, once removed).
287	1 Lee Craig Steven, 1978- (Steven's son).
242	 Lilly, c1907- (Steven's cousin, twice removed).
247	22 Lily (Steven's aunt).
14	 Linda J (Steven's cousin).
21	 Linda June (Steven's cousin).
285	1 Lisa Luanne, 1975- (Steven's daughter).
241	 Lizzie, c1906- (Steven's cousin, twice removed).
7	24 Lynne Julie, 1964- (Steven's sister).
280	 Margery, 1922-1979 (Steven's cousin, once removed).

Ref.	Tree	Name (Relationship)
239		HARBUTT, Martha, c1899- (Steven's cousin, twice removed).
51	 Martin Neil, -1996 (Steven's cousin).
228	 Mary, 1889- (Steven's cousin, twice removed).
23	 Maureen A (Steven's cousin).
238	 Mercy, c1897- (Steven's cousin, twice removed).
300	 Natham Matthew (Steven's cousin, once removed).
243	 Nellie, c1910- (Steven's cousin, twice removed).
298	 Paul (Steven's nephew).
246	22 Ronald, -2006 (Steven's uncle).
151	11 Sarah Jane, 1861- (Steven's great-great-aunt).
195	18 Sarah Jane, 1887- (Steven's great-aunt).
297	 Steven (Steven's nephew).
1	24 Steven, 1956- (The subject of this report).
5	24 Susan Jayne, 1964- (Steven's sister).
152	11 Thomas, 1870- (Steven's great-great-uncle).
244	22 Thomas, 1934-2010 (Steven's father).
54	 Tina Rebecca (Steven's cousin).
84	18 William (Steven's great-great-great-grandfather).
231	 William Zephaniah, 1893- (Steven's cousin, twice removed).
105	18 William, 1822- (Steven's great-great-grandfather).
148	11 William, 1858- (Steven's great-great-uncle).
281	 William, 1923-1983 (Steven's cousin, once removed).
250		HARVEY, Sarah (Steven's aunt by marriage).
453		HEATH, Albert, 1890- (Beatrice Mary Ann HEATH's brother).
199	 Beatrice Mary Ann, 1898-1969 (Steven's great-aunt by marriage).
452	 Elizabeth, 1890- (Beatrice Mary Ann HEATH's sister).
455	 John Thomas, 1900- (Beatrice Mary Ann HEATH's brother).
454	 Lily, c1892- (Beatrice Mary Ann HEATH's sister).
456	 Samuel, 1902- (Beatrice Mary Ann HEATH's brother).
449	 Thomas Charles, 1863-1919 (Beatrice Mary Ann HEATH's father).
451	 William Thomas, 1888-1951 (Beatrice Mary Ann HEATH's brother).
40		HOJBOTA, Lilly (Steven's cousin's wife).
458		HORTON, Sarah, 1810-1884 (William Zephaniah CRUMPTON's grandmother).
446		HUNT, Bertha, 1880-1956 (Edith Mary STAFFORD's mother).
20		HYDE, Michael J (Steven's cousin).
256	 William (Steven's uncle by marriage).
120	10	JENNINGS, Hannah, c1851-1926 (Steven's great-great-grandmother).
133	10 John, c1844- (Steven's great-great-great-uncle).
132	10 Joseph, 1841- (Steven's great-great-great-uncle).
131	10 Mary Ann, c1840- (Steven's great-great-great-aunt).
136	10 Obediah, 1854- (Steven's great-great-great-uncle).
135	10 Phillis, c1849- (Steven's great-great-great-aunt).
137	10 Roseanna, c1858- (Steven's great-great-great-aunt).
99	10 William, 1817-1874 (Steven's great-great-great-grandfather).
134	10 William, c1846-1900 (Steven's great-great-great-uncle).
35		JOHNSON, Gavin, -2010 (Steven's cousin).
36	 Leanne, -2012 (Steven's cousin).
266	 Royston (Steven's uncle by marriage).
293		JOHNSTONE, Adrian Neil, 1981- (Steven's nephew).
295	 Amiee Clare, 1984- (Steven's niece).
318	 Logan (Steven's great-niece).
8	 Neil (Steven's brother-in-law).
393		KNOWLES, Noah (Barbara A BENSON's great-nephew).
377	 Richard (Barbara A BENSON's niece's husband).
487		LACY, Mary (Thomas LOVETT's mother).
353		LANE, Audrey (Barbara A BENSON's mother).
355	 Barbara, 1930-2014 (Barbara A BENSON's aunt).
363	 Beatrice (Barbara A BENSON's aunt).
336	 Christine (Barbara A BENSON's cousin).
359	 Colin (Barbara A BENSON's uncle).
357	 Connie (Barbara A BENSON's aunt).
361	 Douglas (Barbara A BENSON's uncle).
367	 Edna (Barbara A BENSON's aunt).
364	 Gillian (Barbara A BENSON's aunt).
366	 Gordon (Barbara A BENSON's uncle).

Ref.	Tree	Name (Relationship)
337		LANE, Mary (Barbara A BENSON's cousin).
358	 Raymond (Barbara A BENSON's uncle).
360	 Reginald (Barbara A BENSON's uncle).
346	 Reginald Edward, 1898-1975 (Barbara A BENSON's grandfather).
338	 Robert (Barbara A BENSON's cousin).
335	 Steven (Barbara A BENSON's cousin).
365	 Vera (Barbara A BENSON's aunt).
429		LAW, Adrian (Andrew Terrence LAW's brother).
6	 Andrew Terrence (Steven's brother-in-law).
431	 Craig (Andrew Terrence LAW's brother).
289	 Daniel Andrew, 1987- (Steven's nephew).
432	 Darren (Andrew Terrence LAW's brother).
288	 Gemma Louise, 1984-1988 (Steven's niece).
316	 Georgia (Steven's great-niece).
317	 Harrison, 2014- (Steven's great-nephew).
292	 Kirsty Dawn, 1996- (Steven's niece).
291	 Rebecca Jayne, 1990- (Steven's niece).
435	 Ryan (Andrew Terrence LAW's nephew).
433	 Terrence (Andrew Terrence LAW's father).
88	18	LAWRENCE, Maria, 1816-1901 (Steven's great-great-grandmother).
369		LEWIS, Georgina (Barbara A BENSON's nephew's wife).
157	12	LITTLETON (FRAIN), Charles, 1857-1902 (Steven's great-great-uncle).
108	18	LITTLETON, Ann, 1838-1873 (Steven's great-great-grandmother).
491	 Annie, 1881- (Charles FRAIN's daughter).
496	 Charles, 1899-1942 (Charles FRAIN's son).
493	 Emily, 1890- (Charles FRAIN's daughter).
79	6 Francis, 1781-1853 (Steven's four-times-great-grandfather).
87	6 Francis, 1814-1895 (Steven's great-great-great-grandfather).
495	 Frederick, 1895-1948 (Charles FRAIN's son).
103	6 Harriet, 1816- (Steven's great-great-great-great-aunt).
104	6 John, c1819- (Steven's great-great-great-great-uncle).
492	 John, 1887-1934 (Charles FRAIN's son).
494	 Kate, 1893- (Charles FRAIN's daughter).
497	 Mary Ellen, 1902- (Charles FRAIN's daughter).
101	6 Mary, 1808- (Steven's great-great-great-great-aunt).
102	6 Samuel, 1810- (Steven's great-great-great-great-uncle).
507	 Thomas, 1860- (The subject of an unconnected section).
480		LOVEKIN, Ann, 1845- (Jeremiah LOVEKIN's sister).
482	 Eliza, 1848- (Jeremiah LOVEKIN's sister).
224	 Eliza, 1891- (Steven's cousin, twice removed).
483	 Emma, c1853- (Jeremiah LOVEKIN's sister).
225	 Emma, 1894-1971 (Steven's cousin, twice removed).
223	 Harriett, 1887- (Steven's cousin, twice removed).
147	 Jeremiah, 1855-1921 (Steven's great-great-uncle by marriage).
218	 Jonah, 1877-1944 (Steven's cousin, twice removed).
221	 Maria, 1882- (Steven's cousin, twice removed).
222	 Martha H, 1884- (Steven's cousin, twice removed).
481	 Mary, 1845- (Jeremiah LOVEKIN's sister).
220	 Sarah Jane, 1880-1884 (Steven's cousin, twice removed).
484	 Sinah, c1859-1903 (Jeremiah LOVEKIN's sister).
478	 Thomas, c1815-1875 (Jeremiah LOVEKIN's father).
485	 Thomas, c1868-1875 (Jeremiah LOVEKIN's brother).
219	 William, c1879- (Steven's cousin, twice removed).
226	 William, c1897-1917 (Steven's cousin, twice removed).
488		LOVETT, John, b1751-1822 (Thomas LOVETT's brother).
77	 Thomas, c1758- (Steven's five-times-great-great-uncle by marriage).
486	 William, 1728- (Thomas LOVETT's father).
372		MACZKOWSKI, Hanna Danielle (Barbara A BENSON's nephew's wife).
350		MARVIN, Albert, c1900- (Barbara A BENSON's great-uncle).
342	 Arthur, c1877- (Barbara A BENSON's great-grandfather).
351	 Arthur, c1904- (Barbara A BENSON's great-uncle).
343	 Edith, c1879- (Barbara A BENSON's great-grandmother).
347	 Violet, c1899-1961 (Barbara A BENSON's grandmother).
383		MASON, Carl (Barbara A BENSON's nephew's partner).
345		MERRICK, Alice Maud, 1909-1986 (Barbara A BENSON's grandmother).

Ref.	Tree	Name (Relationship)
207	19	MILLERSHIP, Eliza A, c1899- (Steven's great-aunt).
163	13 Eliza, c1868- (Steven's great-great-aunt).
160	13 Elizabeth, c1852- (Steven's great-great-aunt).
251	22 Elsie M, 1916- (Steven's aunt).
203	19 James, c1889- (Steven's great-uncle).
140	13 John, 1865- (Steven's great-grandfather).
209	19 John, 1909- (Steven's great-uncle).
208	19 Joseph, 1907-1971 (Steven's great-uncle).
206	19 Louisa, c1897-1901 (Steven's great-aunt).
204	19 Maria, c1891- (Steven's great-aunt).
161	13 Mercy, c1859- (Steven's great-great-aunt).
162	13 Pheobe, c1862- (Steven's great-great-aunt).
192	19 Rebecca, 1894-1959 (Steven's grandmother).
109	13 Richard, 1828-1890 (Steven's great-great-grandfather).
202	19 Richard, 1888- (Steven's great-uncle).
282		NEALE, Jack (Steven's cousin, once removed).
217	 Jack (Steven's great-uncle by marriage).
283	 Kathleen, 1923-2004 (Steven's cousin, once removed).
98	21	NOCK, Sarah Harris, 1826- (Steven's great-great-grandmother).
315		O'CONNOR, Luna (Steven's cousin, once removed).
286	 Stephen (Steven's son-in-law).
52	 Susan (Steven's cousin's partner).
314	 Tess (Steven's cousin, once removed).
386		PALMER, Gavin Price (Barbara A BENSON's niece's husband).
118	9	PARKES WILLETTS, Martha, c1842- (Steven's great-great-grandmother).
114	8	PARKES, Ann Maria, 1839-c1908 (Steven's great-great-grandmother).
190	 Eliza (Steven's cousin, three times removed).
502	 Elizabeth, 1794-1884 (The subject of an unconnected section).
123	8 Enoch, 1826- (Steven's great-great-great-uncle).
125	8 George, 1836- (Steven's great-great-great-uncle).
188	 Hannah, 1845- (Steven's cousin, three times removed).
126	8 James, 1840- (Steven's great-great-great-uncle).
504	 John, 1818- (The subject of an unconnected section).
93	7 Joseph, 1801-1860 (Steven's great-great-great-grandfather).
503	 Mary, 1804- (The subject of an unconnected section).
121	8 Richard, 1823-1891 (Steven's great-great-great-uncle).
189	 Richard, 1860-1941 (Steven's cousin, three times removed).
500	 Sarah, 1800-1870 (The subject of an unconnected section).
96	8 Sarah, 1824- (Steven's great-great-great-grandmother).
127	8 Solomon, 1850- (Steven's great-great-great-uncle).
501	 Susanna, 1797- (The subject of an unconnected section).
81	7 William, 1773-1851 (Steven's four-times-great-grandfather).
124	8 William, 1832- (Steven's great-great-great-uncle).
274		PEARSON, May (Steven's aunt by marriage).
450		PENN, Elizabeth B, 1867-1903 (Beatrice Mary Ann HEATH's mother).
415		PICKERING, Ann, 1852- (Hilda May WHITE's great-aunt).
413	 Enoch, 1841- (Hilda May WHITE's great-uncle).
414	 Jane, 1844- (Hilda May WHITE's great-aunt).
417	 Rachel, 1857- (Hilda May WHITE's great-aunt).
416	 Richard, 1856- (Hilda May WHITE's great-uncle).
412	 Ruth, 1861-1929 (Hilda May WHITE's grandmother).
409	 Thomas G, 1818- (Hilda May WHITE's great-grandfather).
122		PLANT, Ann, 1824-1891 (Steven's great-great-great-aunt by marriage).
110	13 Eliza, 1829- (Steven's great-great-grandmother).
43		POOLE, Andrew (Steven's cousin).
270	 Clifford (Steven's uncle by marriage).
310	 Ian (Steven's cousin, once removed).
309	 Joanne (Steven's cousin, once removed).
39	 Kevin (Steven's cousin).
41	 Michael (Steven's cousin).
307	 Michelle (Steven's cousin, once removed).
312	 Natalie (Steven's cousin, once removed).
311	 Nathan (Steven's cousin, once removed).
308	 Steven (Steven's cousin, once removed).
396		PRICE PALMER, Molly Rose (Barbara A BENSON's great-niece).

Ref.	Tree	Name (Relationship)
401		PRIEST, Gary (Pamela PRIEST's brother).
320	 Pamela (Barbara A BENSON's sister-in-law).
402	 Peter (Pamela PRIEST's brother).
403	 Richard (Pamela PRIEST's father).
362		PURCEL, Daisy (Barbara A BENSON's aunt by marriage).
165	14	ROBERTS, Emily, c1863- (Steven's great-great-aunt).
168	14 George, 1876- (Steven's great-great-uncle).
89	19 James, 1791-1849 (Steven's great-great-great-grandfather).
111	19 Joseph, c1829- (Steven's great-great-grandfather).
166	14 Joseph, c1865- (Steven's great-great-uncle).
164	14 Mary J, c1858- (Steven's great-great-aunt).
141	14 Rebecca, 1868-1930 (Steven's great-grandmother).
167	14 Sarah A, c1866- (Steven's great-great-aunt).
74	5	SADDLER, Joseph, 1758- (Steven's five-times-great-grandfather).
82	5 Mary, c1778-1855 (Steven's four-times-great-grandmother).
83	5 William, 1777- (Steven's four-times-great-great-uncle).
434		SATTLER, Greta (Andrew Terrence LAW's mother).
26		SIDAWAY, Susan (Steven's cousin's wife).
479		SKIDMORE, Maria, c1825-1895 (Jeremiah LOVEKIN's mother).
86	18	SMITH, Elizabeth, 1796- (Steven's great-great-great-grandmother).
100	10 Mary, 1816-1896 (Steven's great-great-great-grandmother).
447		STAFFORD, Catherine E., c1874- (Edith Mary STAFFORD's aunt).
445	 Charles Bernard, 1875-1951 (Edith Mary STAFFORD's father).
264	 Edith Mary, 1912-2000 (Steven's aunt by marriage).
448	 Horace, 1885- (Edith Mary STAFFORD's uncle).
439	 Jonathon William, 1848-1906 (Edith Mary STAFFORD's grandfather).
387		STAPLER, Natalie (Barbara A BENSON's niece).
404		TAYLOR, Shirley M (Pamela PRIEST's mother).
326		TROMANS, Jayne (Barbara A BENSON's sister-in-law).
399	 Leonard (Jayne TROMANS's father).
306		WALKER, David (Steven's cousin, once removed).
322	 Denise (Barbara A BENSON's sister-in-law).
28	 Johnathan (Steven's cousin's husband).
305	 Susan (Steven's cousin, once removed).
19		WARD, Ernest M, 1947- (Steven's cousin).
18	 Gladys M, 1945- (Steven's cousin).
17	 Mavis L, 1943- (Steven's cousin).
253	 Thomas (Steven's uncle by marriage).
16	 Thomas S, 1940- (Steven's cousin).
94	8	WASDELL, Sarah, 1812- (Steven's great-great-great-grandmother).
49		WEAVER, Julie (Steven's cousin).
50	 Karen Leslie (Steven's cousin).
276	 Lesley (Steven's uncle by marriage).
349		WHITE, Hilda May, 1910-1987 (Barbara A BENSON's great-aunt by marriage).
428	 Robert Charles, 1908-1966 (Hilda May WHITE's brother).
418	 Thomas, 1882-1942 (Hilda May WHITE's father).
427	 Thomas, 1905- (Hilda May WHITE's brother).
388		WHITMORE, Christopher (Barbara A BENSON's niece's husband).
398	 Isabella (Barbara A BENSON's great-niece).
397	 Matilda (Barbara A BENSON's great-niece).
331	 William (Barbara A BENSON's brother-in-law).
95	9	WILLETTS, Edward, 1821- (Steven's great-great-great-grandfather).
130	9 Edward, 1846-1913 (Steven's great-great-great-uncle).
129	9 Hannah, 1844- (Steven's great-great-great-aunt).
128	9 Martha Parkes, 1842- (Steven's great-great-great-aunt).